



MICHELLE LUJAN GRISHAM
GOVERNOR

HOWIE C. MORALES
LT. GOVERNOR

New Mexico **ENVIRONMENT DEPARTMENT**

525 Camino de los Marquez, Suite 1
Santa Fe, NM 87505-1816
Phone (505) 476-4300
Fax (505) 476-4375
www.env.nm.gov



JAMES C. KENNEY
CABINET SECRETARY

JENNIFER J. PRUETT
DEPUTY SECRETARY

PUBLIC INVOLVEMENT PLAN (PIP) **Air Quality Bureau Air Permit Application**

Version P8.20.19

Date: July 7, 2020, updated March 15, 2021
Applicant: Mosaic Potash Carlsbad, Inc.
Facility Name: Mosaic Potash Carlsbad, Inc.
Air Quality Permit Application Number: **NSR 0495-M14**
Location: 1361 Potash Mines Road, Carlsbad, NM 88220
Latitude: 32.414722 Longitude: -103.935833

1. Overview of Air Quality Bureau's plan of action for addressing the community's needs and concerns for processing Air Quality Permit Applications:

The New Mexico Environment Department (Department), Air Quality Bureau (AQB) developed this Public Involvement Plan (PIP) for the processing of air quality permit applications in accordance with the requirements at 20.2.72 NMAC for this facility. This air quality regulation does require public participation outreach throughout different stages of the permitting process. The AQB will meet the public participation requirements by following this PIP, which includes all applicable policy, regulatory and statutory public participation requirements.

In developing this PIP, community participation needs for this permitting action were assessed to ensure appropriate promotion of public outreach by identifying whether there is a combination of environmental and demographic factors (i.e., low income community, minority community, limited English proficiency individuals, Linguistically Isolated Households, etc.) that may impact public participation. This assessment identifies community outreach needs and provides for public access opportunities above and beyond statutorily mandated requirements, and underscores the provision of adequate public access to information about this permit application.

As much as possible, public participation and informational activities related to this permit application will be held within the regulatory timelines outlined below.

- a. AQB regulations at 20.2.72 NMAC require that the application must be ruled complete or incomplete no more than 30 days after receipt, and that a public notice for this application must be published in a newspaper of general circulation where the facility is located. See section 4.c below for more information.

The public notice contains a paragraph in Spanish directing Spanish speaking interested parties to call the AQB at (505) 476-5557 to speak to Spanish speaking staff for additional information regarding this permitting action.

- b. Normally the AQB would provide a copy of the public notice, the air quality permit application, and this PIP to the Carlsbad NMED field office, but due to current Covid-19 access restrictions for protection of both public employees and the protection of the general public these materials are instead available on the NMED website (see section 2.a).
- c. AQB regulations require that the public notice be sent to interested parties maintained on a mailing list. See Section 4.b below for more information.
- d. AQB regulations require that the public notice be sent to the “appropriate agency” as defined at 20.2.72 NMAC. See Section 4.e below for more information.
- e. In accordance with the evaluation of the site location and associated demographics, no additional dissemination of information is required.
- f. Public notice shall be followed by a 30-day public comment period that starts on the day that the notice is published in the newspaper. See Section 4.g below for details.
- g. AQB regulations require that the permit must be issued, issued subject to conditions, or denied within ninety (90) days after the department deems the application administratively complete.

2. Contact list of AQB staff with phone numbers and email addresses:

a. AQB contact for questions about this application or PIP (included in public notices and outreach materials):

Joseph Kimbrell
New Mexico Environment Department
Air Quality Bureau
525 Camino de los Marquez, Suite 1
Santa Fe, New Mexico, 87505
505-476-4347
Joseph.Kimbrell@state.nm.us

Electronic copies will be available at the following link, which will be included in public notices and outreach materials as appropriate: https://www.env.nm.gov/air-quality/aqb-p_current_permitting_activites/

b. Non-English Language Speaker Assistance and Accommodations

The AQB may hold public meetings, open houses, stakeholder meetings, and/or a formal hearing depending on the interest in the application. Language assistance services may be arranged for translation of documents for meetings, for translators during meetings and for obtaining services for persons with disabilities. A phone-based interpretation service may be available for languages other than English.

3. Description of the community/stakeholder groups:

To provide for adequate public participation opportunities and meaningful involvement of persons regarding this permit application and to address potential or existing environmental justice areas, the affected communities must first be identified, informed about proposed environmental actions affecting the community, and invited to share their comments and concerns. The EJSCREEN tool developed by the U.S. Environmental Protection Agency (EPA) helps identify communities that are low income and minority populations that may benefit from a variety of approaches for notification and outreach communication.

The south property consists of tailings ponds. The facility processing equipment subject to this air quality permit application is located at the north end of the north property just off of Potash Mines Road. Most of the north property also contains tailings ponds.

The portion of the Mosaic property that is subject to the air quality application and future permit is the comparatively small Plant Area shown on the attached Mosaic maps (Overall Layout and Surface Ownership maps). However, demographics from the entire property boundary, including the tailings ponds, must be considered since public access is restricted to the entire property, not just the Plant Site.

Population and Income Data			
Population South Property	1805	Per capita income of community South	\$28,440
Population North Property	6	Per capita income of community North	\$32,532
		US Per Capita Income*	\$29,829
Minority Population South %:	76	Number of Linguistically Isolated Households South	31
Minority Population North %:	28	Number of Linguistically Isolated Households North	0
Total number of households South:	691		
Total number of households North	2		

*US Per Capita Income 2012-2016; <https://www.census.gov/quickfacts/fact/table/US/HSG030210>

Due to the weird map configuration, the new 2013-2017 data was not used.

Population by Race South Property %		Population by Ability to Speak English South Property, %	
White	91	Speak Only English	45
Black	0	Non-English at Home	55
American Indian	3	Speak English "very well"	47
Asian	0	Speak English "well"	4
Pacific Islander	0	Speak English "not well"	3

Other Race	5	Speak English "not at all"	1
Two or More Races	1	Speak English "less than very well"	8

Linguistically Isolated Household Details South Property %		List other Languages (if applicable)	
Speak Spanish	100	////////////////////////////////////	
Speak Other Indo-European Languages	0		
Speak Asian Pacific Island Languages	0		
Speak Other Languages	0		

Population by Race North Property %		Population by Ability to Speak English North Property, %	
White	87	Speak Only English	86
Black	0	Non-English at Home	14
American Indian	0	Speak English "very well"	12
Asian	0	Speak English "well"	1
Pacific Islander	1	Speak English "not well"	0
Other Race	11	Speak English "not at all"	0
Two or More Races	1	Speak English "less than very well"	1

Linguistically Isolated Household Details North Property, %		List other Languages (if applicable)	
Speak Spanish	0	////////////////////////////////////	
Speak Other Indo-European Languages	0		
Speak Asian Pacific Island Languages	0		
Speak Other Languages	0		

The data in the tables indicate that the number of linguistically isolated households is 31 near the south property and 0 near the north property, therefore a Limited English Proficiency Services Evaluation was not required for this permit application.

There are no stakeholder groups for this facility. See Section 4.

History of public involvement in air permitting during the last 10 years: none.

It is important for the AQB to incorporate the linguistic and communication needs of this community when conducting public outreach and participation activities. To help accomplish this, the AQB will provide information in English, in public comment notices, public meeting notices (if applicable), and other announcements (radio broadcasts, brochures, signs, postcards, etc.) and strive to make public participation efforts as inclusive as possible within AQB budget and time limitations. Under normal circumstances the Carlsbad NMED Field Office would serve as an access area for the AQB to leave hard copies of important documents and information about how to comment on this permit application, but due to Covid-19 restrictions to protect both the general public and public employees, materials will not be available in hard copy, but can be found on the AQB webpage (see Section 2.a above).

4. Detailed actions and outreach activities the AQB Permitting Section will take to reach the affected public:

a. Overview

Based on the demographics report discussed in the PIP, the history of public involvement at the facility and the facility background, basic information about public involvement opportunities will be in English. This information will include how to request materials in Spanish or to speak with AQB staff through an interpreter. Further details about public participation for this activity are outlined below.

The AQB maintains information regarding this air quality permit application at the following locations:

- i. On the Air Quality Bureau website, see Section 2.a above.**
- ii. At the District Office listed in Section 1.b above.**
- iii. At the main office location:**
New Mexico Environment Department
Air Quality Bureau
525 Camino de los Marquez, Suite 1
Santa Fe, New Mexico, 87505

b. Postal Mailing or E-Mailing of Notices to Persons on the Facility-Specific Mailing List

AQB regulations require notification to persons who have expressed interest in applications. The AQB maintains a mailing list that includes individuals interested in permit applications from particular facilities or geographic areas. Notifications may be sent through physical mail and/or an email.

The list also includes addresses within fifty kilometers of the boundary of other states, Bernalillo county, or a Class I area.

c. Notices in the State Newspaper and Local Newspapers

The public notice for this permit application will be published in English in the Legal Section of the Carlsbad Current Argus newspaper.

Carlsbad Current Argus:

English: <http://www.currentargus.com/>

d. Mailing to the Governor or President of Indian Tribes, Pueblos or Nations

AQB regulations and the evaluation of the facility location and associated demographics, require notification to Tribes, Pueblos or Nations about this permit application for facilities located within a specified distance.

There are no Tribes, Pueblos, or Nations within 50 miles of this facility.

e. Affected Local, State, or Federal Government Agencies, and Active Land Grants

AQB regulations require identifying and notifying local, state or federal government agencies about this permit application.

The following affected Local, State, or Federal Government Agencies will be notified by email: US EPA Region VI.

f. Public Meeting Notices, Public Comment Notices, and Other Notices

AQB may hold public meetings, open houses, stakeholder meetings, and/or a formal hearing depending on the interest in the application. Based on historical information and the results of the initial screening, there is no public meeting planned at this time for this permit application. If it is determined that a public meeting will be required, notice will be provided to the community as follows:

- 1) Via a newspaper of general circulation in the area closest to the location of the facility.
- 2) Locations commonly frequented by the general public, such as a nearby post office, public library, or city hall.
- 3) All persons and organizations that have expressed interest and are on a list maintained by AQB.
- 4) Via a public service announcement to at least one radio or television station which serves the municipality or county in which the source is or is proposed to be located.
- 5) The notices will be translated for non-English speaking participants, if required.
- 6) The notices will include information for requesting accommodations for those with disabilities as listed in item 2b above.

AQB will locate an appropriate venue based on the availability to the community to access the meeting, and the specific needs of the affected community (e.g. size of community, community locations, impacts, etc.).

AQB may reschedule the meeting due to inclement weather. If rescheduled, AQB will provide as much advance notice as possible and reschedule for an appropriate time and date.

Meetings will be scheduled to make them as accessible and user-friendly as practical, considering work schedules, dinner hours and other community commitments. To the extent possible, the meeting will be held at a location that is local and convenient, and meet American with Disabilities Act (ADA) standards. In addition, whenever practical and appropriate, translators for limited-English speaking communities, or assistance for hearing-impaired individuals may be available. Information in public notices for a public meeting will adhere to AQB regulations, statutes and policies.

g. Public Comment Periods

AQB regulations require that all interested persons have thirty (30) days from the date the public notice is published to express an interest in writing in the permit application. If AQB receives written public comment before the end of the thirty (30) day public comment period, the analysis of the application will be made available for review for thirty (30) days on the

Air Quality Bureau Website and at the NMED District office (address listed in Section 1.b above).

The PIP has been reviewed and approved by the AQB Bureau Chief.

For Liz Bisbey-Kuehn
Bureau Chief
Air Quality Bureau

Date approved

Attachments: EJSCREEN Printout

Location: User-specified linear location
 Ring (buffer): 4-mile radius
 Description: Mosaic South Property Boundry

Summary of ACS Estimates		2011 - 2015
Population		1,805
Population Density (per sq. mile)		18
Minority Population		1,379
% Minority		76%
Households		691
Housing Units		801
Housing Units Built Before 1950		231
Per Capita Income		28,440
Land Area (sq. miles) (Source: SF1)		102.48
% Land Area		99%
Water Area (sq. miles) (Source: SF1)		0.74
% Water Area		1%

	2011 - 2015 ACS Estimates	Percent	MOE (±)
Population by Race			
Total	1,805	100%	339
Population Reporting One Race	1,789	99%	580
White	1,650	91%	320
Black	0	0%	11
American Indian	53	3%	62
Asian	0	0%	11
Pacific Islander	0	0%	43
Some Other Race	86	5%	133
Population Reporting Two or More Races	17	1%	35
Total Hispanic Population	1,313	73%	234
Total Non-Hispanic Population	493		
White Alone	427	24%	289
Black Alone	0	0%	11
American Indian Alone	49	3%	62
Non-Hispanic Asian Alone	0	0%	11
Pacific Islander Alone	0	0%	43
Other Race Alone	0	0%	11
Two or More Races Alone	17	1%	35
Population by Sex			
Male	892	49%	193
Female	913	51%	190
Population by Age			
Age 0-4	101	6%	70
Age 0-17	392	22%	116
Age 18+	1,414	78%	232
Age 65+	270	15%	90

Data Note: Detail may not sum to totals due to rounding. Hispanic population can be of any race. N/A means not available.

Source: U.S. Census Bureau, American Community Survey (ACS) 2011 - 2015.

Location: User-specified linear location
 Ring (buffer): 4-mile radius
 Description: Mosaic South Property Boundry

	2011 - 2015 ACS Estimates	Percent	MOE (±)
Population 25+ by Educational Attainment			
Total	1,211	100%	244
Less than 9th Grade	111	9%	43
9th - 12th Grade, No Diploma	215	18%	60
High School Graduate	497	41%	111
Some College, No Degree	325	27%	129
Associate Degree	83	7%	86
Bachelor's Degree or more	63	5%	112
Population Age 5+ Years by Ability to Speak English			
Total	1,704	100%	313
Speak only English	764	45%	288
Non-English at Home ¹⁺²⁺³⁺⁴	940	55%	161
¹ Speak English "very well"	801	47%	150
² Speak English "well"	70	4%	32
³ Speak English "not well"	54	3%	30
⁴ Speak English "not at all"	15	1%	22
³⁺⁴ Speak English "less than well"	69	4%	36
²⁺³⁺⁴ Speak English "less than very well"	139	8%	47
Linguistically Isolated Households*			
Total	31	100%	23
Speak Spanish	31	100%	20
Speak Other Indo-European Languages	0	0%	11
Speak Asian-Pacific Island Languages	0	0%	11
Speak Other Languages	0	0%	11
Households by Household Income			
Household Income Base	691	100%	131
< \$15,000	101	15%	39
\$15,000 - \$25,000	104	15%	57
\$25,000 - \$50,000	212	31%	60
\$50,000 - \$75,000	107	16%	63
\$75,000 +	167	24%	127
Occupied Housing Units by Tenure			
Total	691	100%	131
Owner Occupied	541	78%	123
Renter Occupied	151	22%	55
Employed Population Age 16+ Years			
Total	1,469	100%	281
In Labor Force	898	61%	224
Civilian Unemployed in Labor Force	96	7%	36
Not In Labor Force	572	39%	124

Data Note: Detail may not sum to totals due to rounding. Hispanic population can be of any race. N/A means not available. **Source:** U.S. Census Bureau, American Community Survey (ACS) 2011 - 2015.

*Households in which no one 14 and over speaks English "very well" or speaks English only.

Location: User-specified linear location
 Ring (buffer): 4-mile radius
 Description: Mosaic South Property Boundry

	2011 - 2015 ACS Estimates	Percent	MOE (±)
Population by Language Spoken at Home*			
Total (persons age 5 and above)	1,704	100%	313
English	N/A	N/A	N/A
Spanish	N/A	N/A	N/A
French	N/A	N/A	N/A
French Creole	N/A	N/A	N/A
Italian	N/A	N/A	N/A
Portuguese	N/A	N/A	N/A
German	N/A	N/A	N/A
Yiddish	N/A	N/A	N/A
Other West Germanic	N/A	N/A	N/A
Scandinavian	N/A	N/A	N/A
Greek	N/A	N/A	N/A
Russian	N/A	N/A	N/A
Polish	N/A	N/A	N/A
Serbo-Croatian	N/A	N/A	N/A
Other Slavic	N/A	N/A	N/A
Armenian	N/A	N/A	N/A
Persian	N/A	N/A	N/A
Gujarathi	N/A	N/A	N/A
Hindi	N/A	N/A	N/A
Urdu	N/A	N/A	N/A
Other Indic	N/A	N/A	N/A
Other Indo-European	N/A	N/A	N/A
Chinese	N/A	N/A	N/A
Japanese	N/A	N/A	N/A
Korean	N/A	N/A	N/A
Mon-Khmer, Cambodian	N/A	N/A	N/A
Hmong	N/A	N/A	N/A
Thai	N/A	N/A	N/A
Laotian	N/A	N/A	N/A
Vietnamese	N/A	N/A	N/A
Other Asian	N/A	N/A	N/A
Tagalog	N/A	N/A	N/A
Other Pacific Island	N/A	N/A	N/A
Navajo	N/A	N/A	N/A
Other Native American	N/A	N/A	N/A
Hungarian	N/A	N/A	N/A
Arabic	N/A	N/A	N/A
Hebrew	N/A	N/A	N/A
African	N/A	N/A	N/A
Other and non-specified	N/A	N/A	N/A
Total Non-English	N/A	N/A	N/A

Data Note: Detail may not sum to totals due to rounding. Hispanic population can be of any race. N/A means not available. **Source:** U.S. Census Bureau, American Community Survey (ACS) 2011 - 2015.
 *Population by Language Spoken at Home is available at the census tract summary level and up.

Location: User-specified linear location
 Ring (buffer): 4-mile radius
 Description: Mosaic North Property Boundary

Summary of ACS Estimates	2011 - 2015
Population	6
Population Density (per sq. mile)	0
Minority Population	2
% Minority	28%
Households	2
Housing Units	3
Housing Units Built Before 1950	0
Per Capita Income	32,532
Land Area (sq. miles) (Source: SF1)	99.92
% Land Area	100%
Water Area (sq. miles) (Source: SF1)	0.39
% Water Area	0%

	2011 - 2015 ACS Estimates	Percent	MOE (±)
Population by Race			
Total	6	100%	339
Population Reporting One Race	6	99%	547
White	5	87%	320
Black	0	0%	11
American Indian	0	0%	29
Asian	0	0%	11
Pacific Islander	0	1%	43
Some Other Race	1	11%	133
Population Reporting Two or More Races	0	1%	35
Total Hispanic Population	2	26%	160
Total Non-Hispanic Population	4		
White Alone	4	72%	289
Black Alone	0	0%	11
American Indian Alone	0	0%	29
Non-Hispanic Asian Alone	0	0%	11
Pacific Islander Alone	0	1%	43
Other Race Alone	0	0%	11
Two or More Races Alone	0	1%	35
Population by Sex			
Male	3	53%	193
Female	3	47%	190
Population by Age			
Age 0-4	0	7%	70
Age 0-17	1	18%	116
Age 18+	5	82%	232
Age 65+	1	14%	90

Data Note: Detail may not sum to totals due to rounding. Hispanic population can be of any race. N/A means not available.

Source: U.S. Census Bureau, American Community Survey (ACS) 2011 - 2015.

Location: User-specified linear location
 Ring (buffer): 4-mile radius
 Description: Mosaic North Property Boundary

	2011 - 2015 ACS Estimates	Percent	MOE (±)
Population 25+ by Educational Attainment			
Total	4	100%	244
Less than 9th Grade	0	2%	26
9th - 12th Grade, No Diploma	0	6%	59
High School Graduate	1	30%	111
Some College, No Degree	1	33%	129
Associate Degree	1	12%	86
Bachelor's Degree or more	1	29%	112
Population Age 5+ Years by Ability to Speak English			
Total	6	100%	313
Speak only English	5	86%	288
Non-English at Home ¹⁺²⁺³⁺⁴	1	14%	75
¹ Speak English "very well"	1	12%	68
² Speak English "well"	0	1%	25
³ Speak English "not well"	0	0%	16
⁴ Speak English "not at all"	0	0%	11
³⁺⁴ Speak English "less than well"	0	0%	16
²⁺³⁺⁴ Speak English "less than very well"	0	1%	26
Linguistically Isolated Households*			
Total	0	100%	21
Speak Spanish	0	100%	18
Speak Other Indo-European Languages	0	0%	11
Speak Asian-Pacific Island Languages	0	0%	11
Speak Other Languages	0	0%	11
Households by Household Income			
Household Income Base	2	100%	131
< \$15,000	0	4%	36
\$15,000 - \$25,000	0	8%	57
\$25,000 - \$50,000	0	13%	44
\$50,000 - \$75,000	0	19%	63
\$75,000 +	1	56%	127
Occupied Housing Units by Tenure			
Total	2	100%	131
Owner Occupied	2	94%	123
Renter Occupied	0	6%	55
Employed Population Age 16+ Years			
Total	5	100%	281
In Labor Force	4	74%	224
Civilian Unemployed in Labor Force	0	2%	34
Not In Labor Force	1	26%	124

Data Note: Detail may not sum to totals due to rounding. Hispanic population can be of any race. N/A means not available. **Source:** U.S. Census Bureau, American Community Survey (ACS) 2011 - 2015.

*Households in which no one 14 and over speaks English "very well" or speaks English only.

Location: User-specified linear location

Ring (buffer): 4-mile radius

Description: Mosaic North Property Boundary

	2011 - 2015 ACS Estimates	Percent	MOE (±)
Population by Language Spoken at Home*			
Total (persons age 5 and above)	6	100%	313
English	N/A	N/A	N/A
Spanish	N/A	N/A	N/A
French	N/A	N/A	N/A
French Creole	N/A	N/A	N/A
Italian	N/A	N/A	N/A
Portuguese	N/A	N/A	N/A
German	N/A	N/A	N/A
Yiddish	N/A	N/A	N/A
Other West Germanic	N/A	N/A	N/A
Scandinavian	N/A	N/A	N/A
Greek	N/A	N/A	N/A
Russian	N/A	N/A	N/A
Polish	N/A	N/A	N/A
Serbo-Croatian	N/A	N/A	N/A
Other Slavic	N/A	N/A	N/A
Armenian	N/A	N/A	N/A
Persian	N/A	N/A	N/A
Gujarathi	N/A	N/A	N/A
Hindi	N/A	N/A	N/A
Urdu	N/A	N/A	N/A
Other Indic	N/A	N/A	N/A
Other Indo-European	N/A	N/A	N/A
Chinese	N/A	N/A	N/A
Japanese	N/A	N/A	N/A
Korean	N/A	N/A	N/A
Mon-Khmer, Cambodian	N/A	N/A	N/A
Hmong	N/A	N/A	N/A
Thai	N/A	N/A	N/A
Laotian	N/A	N/A	N/A
Vietnamese	N/A	N/A	N/A
Other Asian	N/A	N/A	N/A
Tagalog	N/A	N/A	N/A
Other Pacific Island	N/A	N/A	N/A
Navajo	N/A	N/A	N/A
Other Native American	N/A	N/A	N/A
Hungarian	N/A	N/A	N/A
Arabic	N/A	N/A	N/A
Hebrew	N/A	N/A	N/A
African	N/A	N/A	N/A
Other and non-specified	N/A	N/A	N/A
Total Non-English	N/A	N/A	N/A

Data Note: Detail may not sum to totals due to rounding. Hispanic population can be of any race. N/A means not available. **Source:** U.S. Census Bureau, American Community Survey (ACS) 2011 - 2015.



*Population by Language Spoken at Home is available at the census tract summary level and up.

mosaic South



June 27, 2018

1:72,224

-  Buffer Area
-  Digitized Line

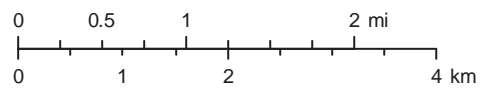

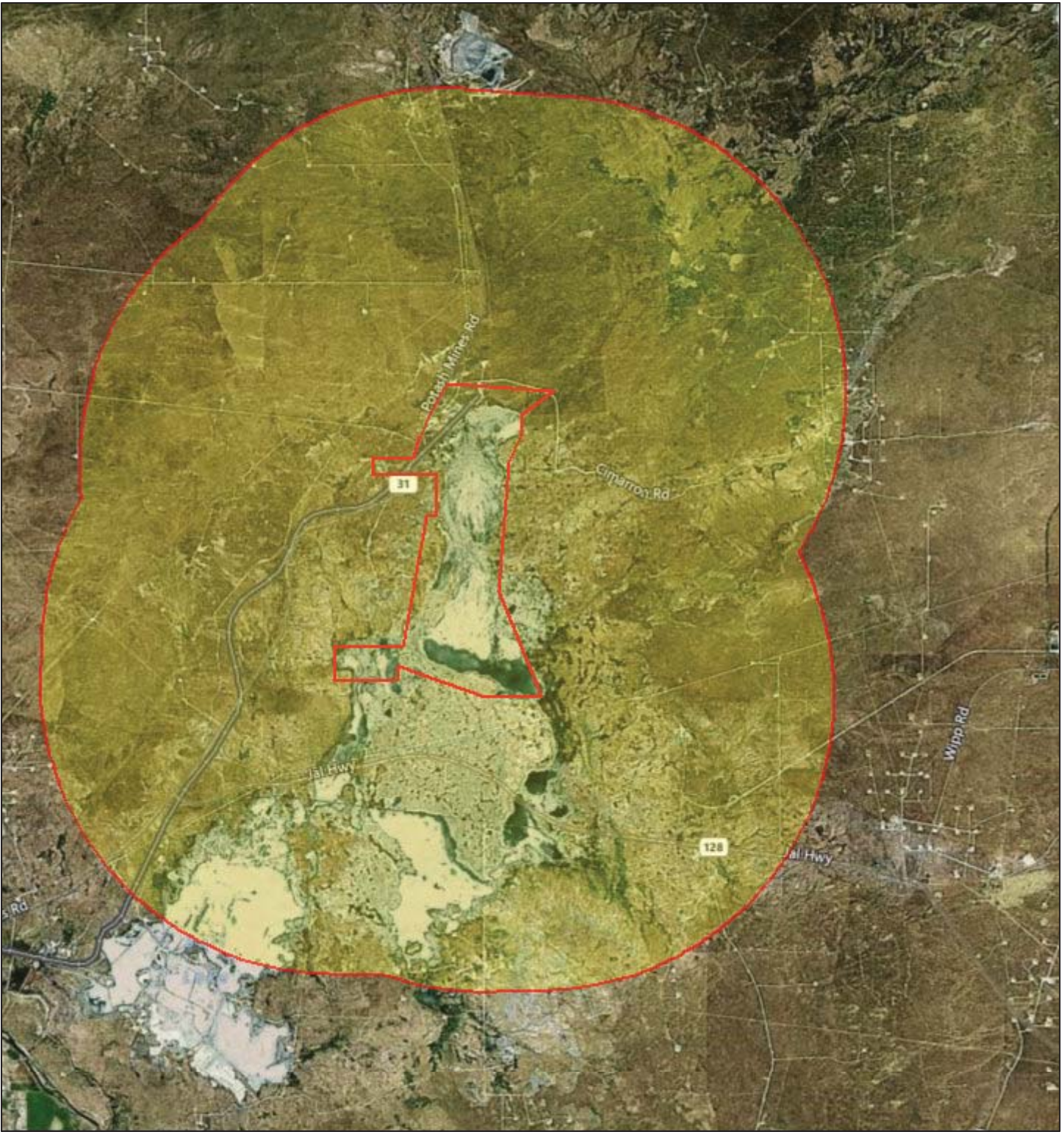

© 2018 Microsoft Corporation © 2018 DigitalGlobe ©CNES (2018)
Distribution Airbus DS © 2018 HERE

mosaic North



June 27, 2018

1:144,448

-  Buffer Area
-  Digitized Line

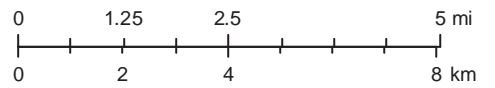

© 2018 Microsoft Corporation Earthstar Geographics SIO © 2018 HERE