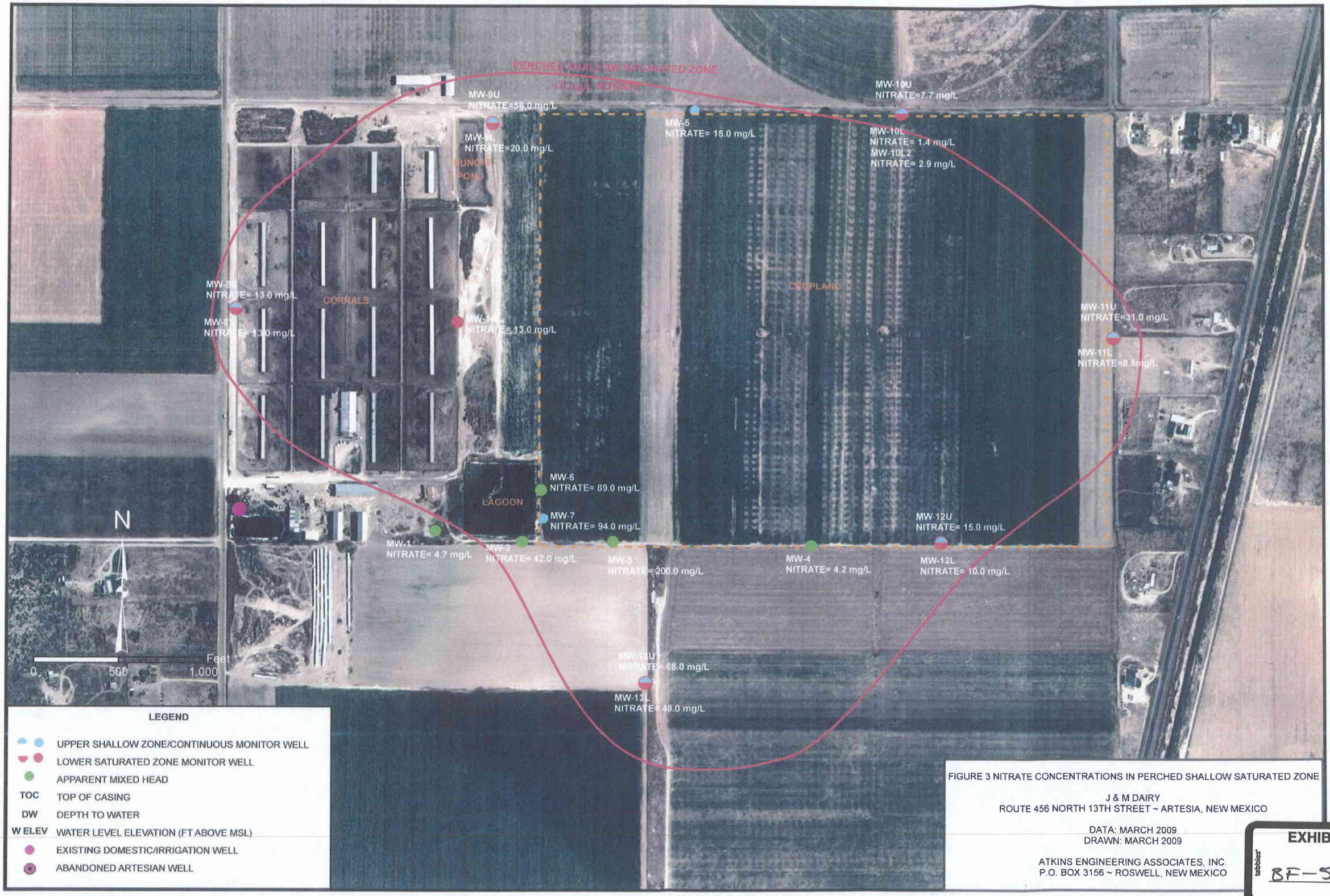

FIGURE 3 NITRATE CONCENTRATIONS IN PERCHED SHALLOW SATURATED ZONE

J & M DAIRY
ROUTE 456 NORTH 13TH STREET ~ ARTESIA, NEW MEXICO

DATA: MARCH 2009
DRAWN: MARCH 2009

ATKINS ENGINEERING ASSOCIATES, INC.
P.O. BOX 3156 ~ ROSWELL, NEW MEXICO

EXHIBIT
BF-5