DP-70

Archana, Inc
Environmental and Geotechnical Engineering Consultants

GROUND WATER

JAN 21 2010

BUREAU

Client Information:
Mountain View Dairy, Inc
P. O. Box 167
Mesquite, New Mexico 88048
ATTN: Mr. Ed De Ruyter
Laboratory Project No: 121509030
Sample Collection Date: 12-15-09
Report Date: 01-14-10

Report of Monitoring of Wells, Lagoons, and Analytical Record

Laboratory ID	Sample Collection Date	Well or Lagoon No.	Well dia. (In.)	Depth to water surface (Ft.)	Total depth of the well (Ft.)	Nitrate (as N) (mg/l)	Total Kjeldahl Nitrogen (as N) (mg/l)	Chloride (mg/l)	Total Dissolved Solids (mg/l)
121509030-1	12/15/09	70-01	4	37.51	47.40	17.1	ND	640	2218
121509030-2	12/15/09	70-02	4	39.33	50.00	18.3	ND	960	3012
121509030-3	12/15/09	Lagoon	N/A	N/A	N/A	30	394.8	1625	8160

ND: Not Detectable
NA: Not Applicable

Additional Information:

Parameter:	**Method Ref:**	**Date Analyzed:**	**Analyst:**
Nitrate (as N)	Cadmium Reduction	12-15-09	Joseph Limon
Total Kjeldahl Nitrogen (as N)	SM 4500-N org B	12-30-09	Joseph Limon
Chloride	SM 4500-Cl-B	12-28-09	Joseph Limon
Total dissolved Solids	SM 2540 C	12-18-09	Joseph Limon

Pratap G. Reddy, Ph.D., P.E
ArchanaUSA, Inc

1155 Larry Mahan Drive, Suite B, El Paso, Texas 79925
Tel: (915) 599-2183, Fax: (915) 592-4659 www.archanaUSA.com e-mail preddy@archanausa.com

DP-70

Archana, Inc

Environmental and Geotechnical Engineering Consultants

GROUND WATER

JAN 21 2010

BUREAU

Client Information:
Mountain View Dairy, Inc
P. O. Box 167
Mesquite, New Mexico 88048
ATTN: Mr. Ed De Ruyter
Laboratory Project No: 121509032
Sample Collection Date: 12-15-09
Report Date: 01-14-10

Report of Monitoring of Wells, Lagoons, and Analytical Record

Laboratory ID	Sample Collection Date	Well or Lagoon No.	Well dia. (In.)	Depth to water surface (Ft.)	Total depth of the well (Ft.)	Nitrate (as N) (mg/l)	Total Kjeldahl Nitrogen (as N) (mg/l)	Chloride (mg/l)	Total Dissolved Solids (mg/l)
121509032-1	12/15/09	70-03	4	48.07	66.60	27.1	ND	2199	5462
121509032-2	12/15/09	70/86/340-01	4	41.20	67.43	64	ND	1080	3408

ND: Not detectable

Note: Well # 86/340-01 was not sampled as per Ed De Ruyter's request

Additional Information:

Parameter:	**Method Ref:**	**Date Analyzed:**	**Analyst:**
Nitrate (as N)	Cadmium Reduction	12-15-09	Joseph Limon
Total Kjeldahl Nitrogen (as N)	SM 4500-NorgB	12-30-09	Joseph Limon
Chloride	SM 4500-Cl B	12-28-09	Joseph Limon
Total dissolved Solids	SM 2540C	12-18-09	Joseph Limon

Pratap G. Reddy, Ph.D, P.E
ArchanaUSA, Inc

1155 Larry Mahan Drive, Suite B, El Paso, Texas 79925
Tel: (915) 599-2183, Fax: (915) 592-4659 www.archanaUSA.com e-mail preddy@archanausa.com

DP-70

Archana, Inc

Environmental and Geotechnical Engineering Consultants

Client Information:
Mountain View Dairy, Inc
P. O. Box 167
Mesquite, New Mexico 88048
ATTN: Mr. Ed De Ruyter
Laboratory Project No: 090209009
Sample Collection Date: 09-02-09
Report Date: 10-29-09

Report of Monitoring of Wells, Lagoons, and Analytical Record

Laboratory ID	Sample Collection Date	Well or Lagoon No.	Well dia. (In.)	Depth to water surface (Ft.)	Total depth of the well (Ft.)	Nitrate (as N) (mg/l)	Total Kjeldahl Nitrogen (as N) (mg/l)	Chloride (mg/l)	Total Dissolved Solids (mg/l)
090209009-1	~~06-04-09~~ 9-2-09	70-03	4	48.01	66.60	25.4	ND	2149	5570
090209009-2	~~06-04-09~~ 9-2-09	70/86/340-01	4	41.16	67.43	50	ND	1100	3610
090209009-3	~~06-04-09~~ 9-2-09	86/340-01	4	46.64	71.70	8.8	ND	510	2232

LA

up

ND: not detectable

Additional Information:

Parameter:	**Method Ref:**	**Date Analyzed:**	**Analyst:**
Nitrate (as N)	SW 9056	09-03-09	Joseph Limon
Total Kjeldahl Nitrogen (as N)	SM 4500-NorgB	09-14-09	Joseph Limon
Chloride	SM 4500-Cl B	09-21-09	Joseph Limon
Total dissolved Solids	SM 2540C	09-07-09	Joseph Limon

Pratap G. Reddy, Ph.D, P.E
ArchanaUSA, Inc

1155 Larry Mahan Drive, Suite B, El Paso, Texas 79925
Tel: (915) 599-2183, Fax: (915) 592-4659 www.archanaUSA.com e-mail preddy@archanausa.com

DP-70

Archana, Inc

Environmental and Geotechnical Engineering Consultants

GROUND WATER

NOV 09 2009

BUREAU

Client Information:
Mountain View Dairy, Inc
P. O. Box 167
Mesquite, New Mexico 88048
ATTN: Mr. Ed De Ruyter
Laboratory Project No: 090109004
Sample Collection Date: 09-01-09
Report Date: 10-29-09

Report of Monitoring of Wells, Lagoons, and Analytical Record

Laboratory ID	Sample Collection Date	Well or Lagoon No.	Well dia. (In.)	Depth to water surface (Ft.)	Total depth of the well (Ft.)	Nitrate (as N) (mg/l)	Total Kjeldahl Nitrogen (as N) (mg/l)	Chloride (mg/l)	Total Dissolved Solids (mg/l)
090109004-1	09/01/09	70-01	4	37.47	47.40	8.4	ND	630	2244
090109004-2	09/01/09	70-02	4	39.30	50.00	21.4	ND	970	3148
090109004-3	09/01/09	Lagoon	N/A	N/A	N/A	100	358.4	1700	6160

mw imp.

ND: Not Detectable
NA: Not Applicable

Additional Information:

Parameter:	Method Ref:	Date Analyzed:	Analyst:
Nitrate (as N)	SW9056	09-03-09	Joseph Limon
Total Kjeldahl Nitrogen (as N)	SM 4500-N org B	09-14-09	Joseph Limon
Chloride	SM 4500-Cl-B	09-21-09	Joseph Limon
Total dissolved Solids	SM 2540 C	09-07-09	Joseph Limon

Pratap G. Reddy, Ph.D., P.E
ArchanaUSA, Inc

1155 Larry Mahan Drive, Suite B, El Paso, Texas 79925
Tel: (915) 599-2183, Fax: (915) 592-4659 www.archanaUSA.com e-mail preddy@archanausa.com

DP-70

Archana, Inc

Environmental and Geotechnical Engineering Consultants

Client Information:
Mountain View Dairy, Inc
P. O. Box 167
Mesquite, New Mexico 88048
ATTN: Mr. Ed De Ruyter
Laboratory Project No: 060409019
Sample Collection Date: 06-04-09
Report Date: 07-08-09

Report of Monitoring of Wells, Lagoons, and Analytical Record

Laboratory ID	Sample Collection Date	Well or Lagoon No.	Well dia. (In.)	Depth to water surface (Ft.)	Total depth of the well (Ft.)	Nitrate (as N) (mg/l)	Total Kjeldahl Nitrogen (as N) (mg/l)	Chloride (mg/l)	Total Dissolved Solids (mg/l)
060409019-1	06-04-09	70-03	4	48.08	66.60	18.6	ND	1999	5518
060409019-2	06-04-09	70/86/340-01	4	41.21	67.43	28	ND	1410	4340
060409019-3	06-04-09	86/340-01	4	46.70	71.70	5.2	1.12	640	2582

ND: not detectable

Additional Information:

Parameter:	**Method Ref:**	**Date Analyzed:**	**Analyst:**
Nitrate (as N)	SW 9056	06-08-09	Alamo Laboratories
Total Kjeldahl Nitrogen (as N)	SM 4500-NorgB	06-22-09	Joseph Limon
Chloride	SM 4500-Cl B	06-08-09	Joseph Limon
Total dissolved Solids	SM 2540C	06-05-09	Joseph Limon

Pratap G. Reddy, Ph.D, P.E
ArchanaUSA, Inc

1155 Larry Mahan Drive, Suite B, El Paso, Texas 79925
Tel: (915) 599-2183, Fax: (915) 592-4659 www.archanaUSA.com e-mail preddy@archanausa.com

DP-70

Archana, Inc

Environmental and Geotechnical Engineering Consultants

Client Information:
Mountain View Dairy, Inc
P. O. Box 167
Mesquite, New Mexico 88048
ATTN: Mr. Ed De Ruyter
Laboratory Project No: 060209009
Sample Collection Date: 06-02-09
Report Date: 07-07-09

Report of Monitoring of Wells, Lagoons, and Analytical Record

Laboratory ID	Sample Collection Date	Well or Lagoon No.	Well dia. (In.)	Depth to water surface (Ft.)	Total depth of the well (Ft.)	Nitrate (as N) (mg/l)	Total Kjeldahl Nitrogen (as N) (mg/l)	Chloride (mg/l)	Total Dissolved Solids (mg/l)
060209009-1	06-02-09	70-01	4	37.51	47.40	9.35	ND	640	2112
060209009-2	06-02-09	70-02	4	39.36	50.00	17.8	ND	920	3084
060209009-3	06-02-09	Lagoon	N/A	N/A	N/A	135	442	1999	8880

ND: Not Detectable
NA: Not Applicable

Additional Information:

Parameter:	Method Ref:	Date Analyzed:	Analyst:
Nitrate (as N)	SW9056	06-05-09	Alamo Laboratories
Total Kjeldahl Nitrogen (as N)	SM 4500-N org B	06-22-09	Joseph Limon
Chloride	SM 4500-Cl-B	06-08-09	Joseph Limon
Total dissolved Solids	SM 2540 C	06-05-09	Joseph Limon

Pratap G. Reddy, Ph.D., P.E
ArchanaUSA, Inc

1155 Larry Mahan Drive, Suite B, El Paso, Texas 79925
Tel: (915) 599-2183, Fax: (915) 592-4659 www.archanaUSA.com e-mail preddy@archanausa.com

DP-78

Archana, Inc

Environmental and Geotechnical Engineering Consultants

Client Information:

Mountain View Dairy, Inc
P. O. Box 167
Mesquite, New Mexico 88048
ATTN: Mr. Ed De Ruyter

Laboratory Project No: 030409015
Sample Collection Date: 03-04-09
Report Date: 03-27-09

Report of Monitoring of Wells, Lagoons, and Analytical Record

Laboratory ID	Sample Collection Date	Well or Lagoon No.	Well dia. (In.)	Depth to water surface (Ft.)	Total depth of the well (Ft.)	Nitrate (as N) (mg/l)	Total Kjeldahl Nitrogen (as N) (mg/l)	Chloride (mg/l)	Total Dissolved Solids (mg/l)
030409015-1	03-04-09	70-03	4	48.10	66.60	35.5	ND	2074	5418
030409015-2	03-04-09	70/86/340-01	4	41.20	67.43	39.3	ND	1150	3820
030409015-3	03-04-09	86/340-01	4	71.70	71.70	11.9	ND	675	2674

ND : not detectable

Additional Information:

Parameter:	**Method Ref:**	**Date Analyzed:**	**Analyst:**
Nitrate (as N)	SW9056	03-09-09	Alamo Laboratories
Total Kjeldahl Nitrogen (as N)	SM4500-NorgB	03-23-09	Maria Petrikat
Chloride	SM4500-Cl B	03-19-09	Maria Petrikat
Total dissolved Solids	SM2540C	03-11-09	Maria Petrikat

Pratap G. Reddy, Ph.D, P.E
ArchanaUSA, Inc

1155 Larry Mahan Drive, Suite B, El Paso, Texas 79925
Tel: (915) 599-2183, Fax: (915) 592-4659 www.archanaUSA.com e-mail preddy@archanausa.com

DP-70

Archana, Inc

Environmental and Geotechnical Engineering Consultants

Client Information:

Mountain View Dairy, Inc
P. O. Box 167
Mesquite, New Mexico 88048
ATTN: Mr. Ed De Ruyter

Laboratory Project No: 030409018
Sample Collection Date: 03-04-09
Report Date: 03-31-09

Report of Monitoring of Wells, Lagoons, and Analytical Record

Laboratory ID	Sample Collection Date	Well or Lagoon No.	Well dia. (In.)	Depth to water surface (Ft.)	Total depth of the well (Ft.)	Nitrate (as N) (mg/l)	Total Kjeldahl Nitrogen (as N) (mg/l)	Chloride (mg/l)	Total Dissolved Solids (mg/l)
030409018-1	03-04-09	70-01	4	29.52	47.40	20.8	ND	610	2254
030409018-2	03-04-09	70-02	4	38.88	50.00	35.8	ND	940	3104
030409018-3	03-04-09	Lagoon	N/A	N/A	N/A	1.69	594	1774	6600

ND: Not Detectable
NA: Not Applicable

Additional Information:

Parameter:	Method Ref:	Date Analyzed:	Analyst:
Nitrate (as N)	E353.2	03-09-09	Alamo Laboratories
Total Kjeldahl Nitrogen (as N)	EPA 351.3	03-24-09	Maria Petrikat
Chloride	EPA 325.2	03-16-09	Maria Petrikat
Total dissolved Solids	EPA 160.1	03-11-09	Maria Petrikat

Pratap G. Reddy, Ph.D., P.E
ArchanaUSA, Inc

1155 Larry Mahan Drive, Suite B, El Paso, Texas 79925
Tel: (915) 599-2183, Fax: (915) 592-4659 www.archanaUSA.com e-mail preddy@archanausa.com

DP-70

Archana Inc
Environmental and Geotechnical Engineering Consultants

Client Information:
Mountain View Dairy, Inc
P. O. Box 167
Mesquite, New Mexico 88048
ATTN: Mr. Ed De Ruyter
Laboratory Project No: 120308015
Sample Collection Date: 12-03-08
Report Date: 12-24-08

Report of Monitoring of Wells, Lagoons, and Analytical Record

Laboratory ID	Sample Collection Date	Well or Lagoon No.	Well dia. (In.)	Depth to water surface (Ft.)	Total depth of the well (Ft.)	Nitrate (as N) (mg/l)	Total Kjeldahl Nitrogen (as N) (mg/l)	Chloride (mg/l)	Total Dissolved Solids (mg/l)
120308015-1	12-03-08	70-03	4	48.10	66.60	33	0	2199	5456
120308015-2	12-03-08	70/86/340-01	4	41.20	67.43	52	0	920	3118
120308015-3	12-03-08	86/340-01	4	71.70	71.70	12	2	435	2120

70-03 LA upgradient

ND : not detectable

Additional Information:

Parameter:	Method Ref:	Date Analyzed:	Analyst:
Nitrate (as N)	E353.2	12-18-08	Energy Laboratories
Total Kjeldahl Nitrogen (as N)	EPA 351.3	12-09-08	Derrick Mott
Chloride	EPA 325.2	12-09-08	Maria Petrikat
Total dissolved Solids	EPA 160.1	12-09-08	Derrick Mott

Pratap G. Reddy, Ph.D, P.E
ArchanaUSA, Inc

3
Col

1155 Larry Mahan Drive, Suite B, El Paso, Texas 79925
Tel: (915) 599-2183, Fax: (915) 592-4659 www.archanaUSA.com e-mail preddy@archanausa.com

DP-70

Archana, Inc

Environmental and Geotechnical Engineering Consultants

Client Information:

Mountain View Dairy, Inc
P. O. Box 167
Mesquite, New Mexico 88048
ATTN: Mr. Ed De Ruyter

Laboratory Project No: 120308014
Sample Collection Date: 12-03-08
Report Date: 01-05-08

Report of Monitoring of Wells, Lagoons, and Analytical Record

	Laboratory ID	Sample Collection Date	Well or Lagoon No.	Well dia. (In.)	Depth to water surface (Ft.)	Total depth of the well (Ft.)	Nitrate (as N) (mg/l)	Total Kjeldahl Nitrogen (as N) (mg/l)	Chloride (mg/l)	Total Dissolved Solids (mg/l)
WW Lagoon	120308014-1	12-03-08	70-01	4	29.52	47.40	24	0	565	2218
DG Lagoon	120308014-2	12-03-08	70-02	4	38.88	50.00	43	0	915	3124
	120308014-3	12-03-08	Lagoon	N/A	N/A	N/A	ND	547	1812	7800

ND: Not Detectable
NA: Not Applicable

Additional Information:

Parameter:	Method Ref:	Date Analyzed:	Analyst:
Nitrate (as N)	E353.2	12-18-08	Energy Laboratories
Total Kjeldahl Nitrogen (as N)	EPA 351.3	12-23-08	Maria Petrikat
Chloride	EPA 325.2	12-09-08	Maria Petrikat
Total dissolved Solids	EPA 160.1	01-05-08	Maria Petrikat

Pratap G. Reddy, Ph.D., P.E
ArchanaUSA, Inc

1155 Larry Mahan Drive, Suite B, El Paso, Texas 79925
Tel: (915) 599-2183, Fax: (915) 592-4659 www.archanaUSA.com e-mail preddy@archanausa.com

DP-70

Archanā, Inc.

JUL 0 9 2004

Client Information:
Mountain View Dairy, Inc
P. O. Box 167
Mesquite, New Mexico 88048
ATTN: Mr. Ed De Ruyter
Laboratory Project No: 060904015
Sample Collection Date: 06-08-04
Report Date: 06-30-04

Report of Monitoring of Wells, Lagoons, and Analytical Record

Laboratory ID	Sample Collection Date	Well or Lagoon No.	Well dia. (In.)	Depth to water surface (Ft.)	Total depth of the well (Ft.)	Nitrate (as N) (mg/l)	Total Kjeldahl Nitrogen (as N) (mg/l)	Chloride (mg/l)	Total dissolved Solids (mg/l)
060904015-1	06-08-04	Well # 1	4	30.2	46.2	21.72	0.84	525	2028
060904015-2	06-08-04	Well # 2	4	41.3	50.5	38.68	1.1	1050	3672
060904015-3	06-08-04	Lagoon	N/a	N/a	N/a	< 0.1	760	820	5924

Additional Information:

Parameter:	**Method Ref:**	**Date Analyzed:**	**Analyst:**
Nitrate (as N)	EPA 353.2	06-15-04	C. Warner
Total Kjeldahl Nitrogen (as N)	EPA 351.3	06-21-04	C. Warner
Chloride	EPA 325.2	06-15-04	C. Warner
Total dissolved Solids	EPA 160.1	06-15-04	P. Reddy

Pratap G. Reddy, M.S.
Archana, Inc.

1155 Larry Mahan Drive, Suite B • El Paso, Texas 79925
(915) 599-2183 • Fax (915) 592-4659 • www.archanausa.com

DP-70

Archana, Inc
Environmental and Geotechnical Engineering Consultants

Client Information:
Mountain View Dairy, Inc
P. O. Box 167
Mesquite, New Mexico 88048
ATTN: Mr. Ed De Ruyter
Laboratory Project No: 032107036
Sample Collection Date: 03-20-07
Report Date: 04-02-07

Report of Monitoring of Wells, Lagoons, and Analytical Record

Laboratory ID	Sample Collection Date	Well or Lagoon No.	Well dia. (In.)	Depth to water surface (Ft.)	Total depth of the well (Ft.)	Nitrate (as N) (mg/l)	Total Kjeldahl Nitrogen (as N) (mg/l)	Chloride (mg/l)	Total Dissolved Solids (mg/l)
032107036-1	03-20-07	Well # 1	4	39.8	46.2	20.8	2.24	552	3116
032107036-2	03-20-07	Well # 2	4	29.5	50.5	32.2	17.08	982	3440
032107036-3	03-20-07	Lagoon	N/A	N/A	N/A	8	16.8	1160	6640

Additional Information:

Parameter:	**Method Ref:**	**Date Analyzed:**	**Analyst:**
Nitrate (as N)	EPA 353.2	03-21-07	Elizabeth Gonzales
Total Kjeldahl Nitrogen (as N)	EPA 351.3	03-26-07	Joseph Limon
Chloride	EPA 325.2	03-23-07	Joseph Limon
Total dissolved Solids	EPA 160.1	03-22-07	Joseph Limon

Pratap G. Reddy, Ph.D.
Archana, Inc.

DP-70

Lowest Wastewater TKN Reported for Most Recent Permit Term

1155 Larry Mahan Drive, Suite B, El Paso, Texas 79925
Tel: (915) 599-2183, Fax: (915) 592-4659 www.archanaUSA.com e-mail preddy@archanausa.com

853
WPN

DP-70

New Mexico Health and Environment Department
SCIENTIFIC LABORATORY DIVISION
700 Camino de Salud NE
Albuquerque, NM 87106 — (505) 841-2555

GENERAL WATER CHEMISTRY and NITROGEN ANALYSIS

DATE RECEIVED 9 / 21 / 89	LAB NO. WC3353	USER CODE ☐ 59300 ☐ 59600 ☑ OTHER: 59301	
Collection DATE 09 / 19 / 89	SITE INFORMATION ►	Sample location: Dairy Row	
Collection TIME 1500		Collection site description: Bright Star Dairy	
Collected by — Person/Agency: Dye, Baker, Miller EID			

BR-3

Station/well code

Owner

SEND FINAL REPORT TO ►
GROUND WATER & HAZARDOUS WASTE BUREAU
NM ENVIRONMENT IMPROVEMENT DIVISION/HED
PO Box 968
Santa Fe, NM 87504-0968
Attn: Albert Dye

SAMPLING CONDITIONS

☐ Bailed ☐ Dipped ☐ Pump ☐ Tap	Water level 50.06	Discharge	Sample type
pH (00400)	Conductivity (Uncorrected) µmho	Water Temp. (00010) °C	Conductivity at 25°C (00094) µmho

Field comments: Field test for NO_3-N = >60 mg/L

SAMPLE FIELD TREATMENT — *Check proper boxes*

No. of samples submitted: ☐ NF: Whole sample (Non-filtered) ☑ F: Filtered in field with 0.45 µmembrane filter ☑ A: 2 ml H_2SO_4/L added

☐ NA: No acid added ☐ Other-*specify:*

ANALYTICAL RESULTS from SAMPLES

NF, NA	Units	Date analyzed
☐ Conductivity (Corrected) 25°C (00095)	µmho	
☐ Total non-filterable residue (suspended) (00530)	mg/l	
☐ Other:		
☐ Other:		
☐ Other:		

F, NA	Units	Date analyzed
☐ Calcium (00915)	mg/l	
☐ Magnesium (00925)	mg/l	
☐ Sodium (00930)	mg/l	
☐ Potassium (00935)	mg/l	
☐ Bicarbonate (00440)	mg/l	
☐ Chloride (00940)	mg/l	
☐ Sulfate (00945)	mg/l	
☐ Total filterable residue (dissolved) (70300)	mg/l	
☐ Other:		

NF, A-H_2SO_4		
☐ Nitrate-N +, Nitrate-N total (00630)	mg/l	
☐ Ammonia-N total (00610)	mg/l	
☐ Total Kjeldahl-N ( )	mg/l	
☐ Chemical oxygen demand (00340)	mg/l	
☐ Total organic carbon ( )	mg/l	
☐ Other:		
☐ Other:		

K NOV 03 1989 GROUND WATER BUREAU

F, A-H_2SO_4		
☑ Nitrate-N +, Nitrate-N dissolved (00631)	195 mg/l	9/26
☑ Ammonia-N dissolved (00608)	<0.1 mg/l	10/20
☐ Total Kjeldahl-N ( )	mg/l	
☐ Other:		

Analyst	Date Reported	Reviewed by
	10 / 24 / 89	

Laboratory remarks

SLD 726 (8/85) *DISTRIBUTION:* **WHITE** — EID, GW&HW Bureau **CANARY** — WS System **PINK** — EID Local Office **GOLDENROD** — SLD

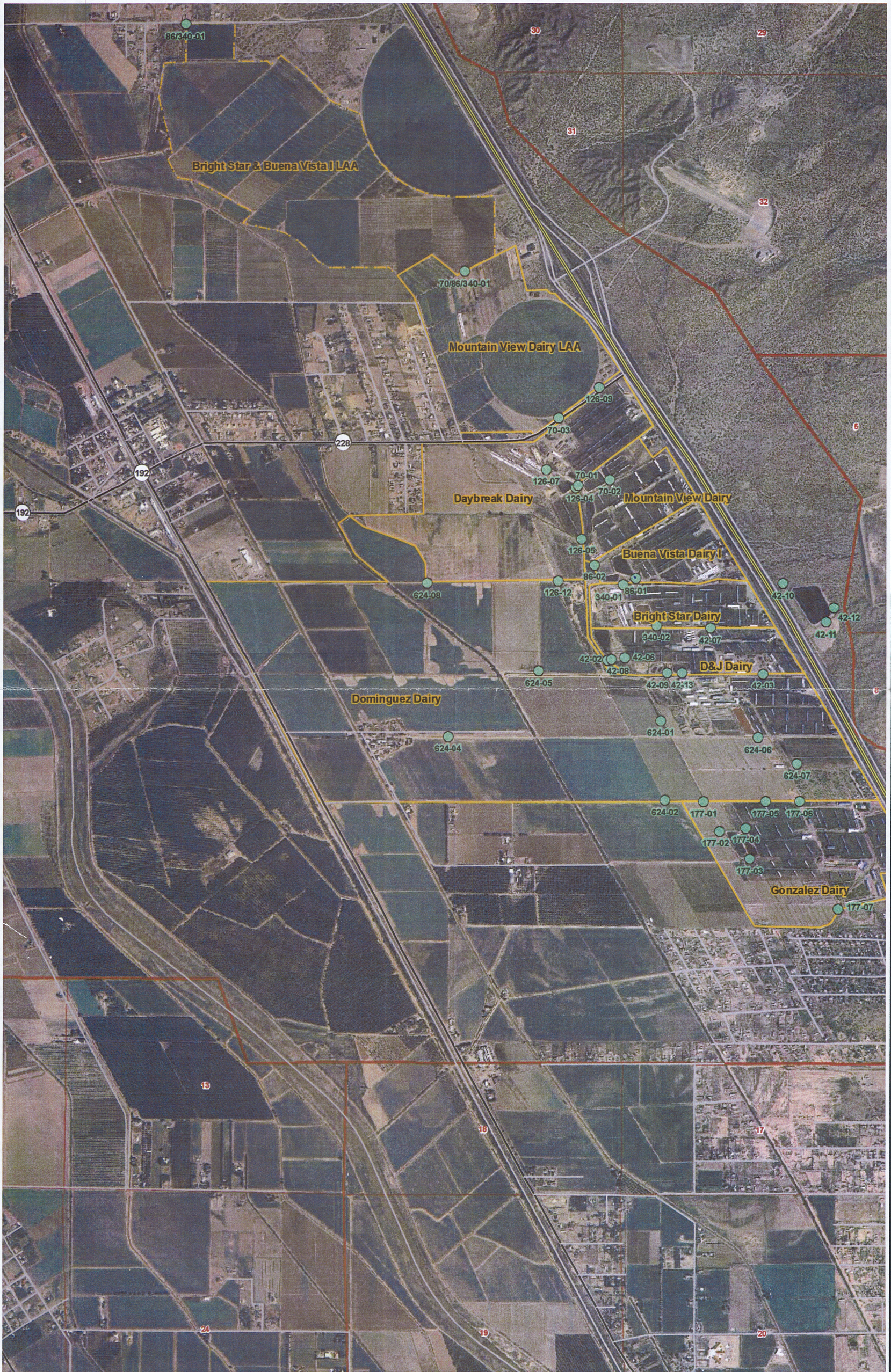

86/340-01
Bright Star & Buena Vista I LAA
70/86/340-01
Mountain View Dairy LAA
126-09
70-03
228
192
192
126-07
70-01
126-04
70-02
Daybreak Dairy
Mountain View Dairy
126-05
Buena Vista Dairy I
86-02
86-01
340-01
126-12
624-08
42-10
42-12
42-11
Bright Star Dairy
340-02
42-07
42-02
42-06
42-08
D&J Dairy
624-05
42-09
42-13
42-03
Dominguez Dairy
624-01
624-04
624-06
624-07
624-02
177-01
177-05
177-06
177-02
177-04
177-03
Gonzalez Dairy
177-07