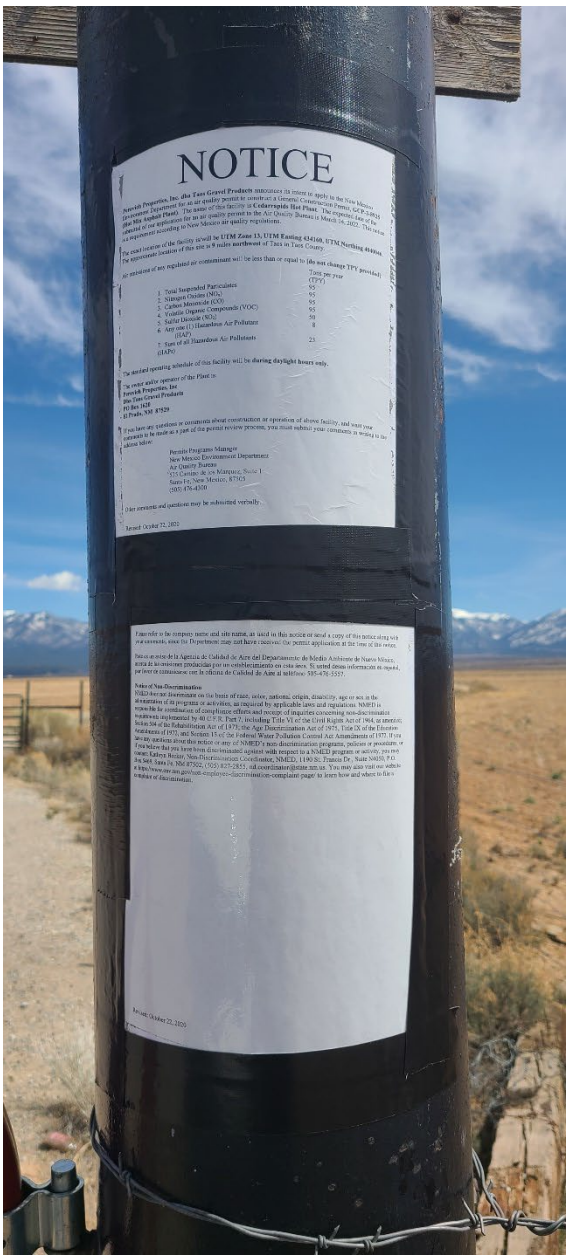

NOTICE

Sawtooth Properties, Inc. dba Taos Gravel Products announces its intent to apply to the New Mexico Environment Department for an air quality permit to construct a General Construction Permit, GCP-20010 **Colorado Hot Plant**. The name of this facility is **Colorado Hot Plant**. The expected date of the **Colorado Hot Plant**. The expected date of the submittal of our application for an air quality permit to the Air Quality Bureau is March 16, 2022. The intent is as a requirement according to New Mexico air quality regulations.

The exact location of the facility is/will be **UTM Zone 13, UTM Easting 434160, UTM Northing 4040004.** The approximate location of this site is **9 miles northwest** of Taos in Taos County.

Air emissions of any regulated air contaminant will be less than or equal to **(do not change TPY provided)**

	Tons per year (TPY)
1. Total Suspended Particulates	95
2. Nitrogen Oxides (NOx)	95
3. Carbon Monoxide (CO)	95
4. Volatile Organic Compounds (VOC)	95
5. Sulfur Dioxide (SO2)	50
6. Any one (1) Hazardous Air Pollutant (HAP)	8
7. Sum of all Hazardous Air Pollutants (HAPs)	23

The maximum operating schedule of this facility will be **during daylight hours only.**

The owner and/or operator of the Plant is:
Sawtooth Properties, Inc
dba Taos Gravel Products
PO Box 1628
El Prado, NM 87529

If you have any questions or comments about construction or operation of above facility, and want your comments to be made as a part of the permit review process, you must submit your comments in writing to the address below:

Permits Programs Manager
New Mexico Environment Department
Air Quality Bureau
525 Camino de los Marquez, Suite 1
Santa Fe, New Mexico, 87505
(505) 476-4300

Oral comments and questions may be submitted verbally.

Issued: October 22, 2020

Please refer to the company name and site name, as used in this notice or send a copy of this notice along with your comments, since the Department may not have received the permit application at the time of this notice.

Esto es un aviso de la Agencia de Calidad de Aire del Departamento de Medio Ambiente de Nuevo Mexico, acerca de las emisiones producidas por un establecimiento en esta área. Si usted desea información en español, por favor comunícese con la oficina de Calidad de Aire al teléfono 505-476-5557.

Notice of Non-Discrimination
NMED does not discriminate on the basis of race, color, national origin, disability, age or sex in the administration of its programs or activities, as required by applicable laws and regulations. NMED is committed to the continuance of compliance efforts and receipt of inquiries concerning non-discrimination requirements implemented by 40 C.F.R. Part 7, including Title VI of the Civil Rights Act of 1964, as amended; Section 504 of the Rehabilitation Act of 1973; the Age Discrimination Act of 1975, Title IX of the Education Amendments of 1972, and Section 13 of the Federal Water Pollution Control Act Amendments of 1972. If you have any questions about this notice or any of NMED's non-discrimination programs, policies or procedures, or you believe that you have been discriminated against with respect to a NMED program or activity, you may contact Latoya Becker, Non-Discrimination Coordinator, NMED, 1190 St. Francis Dr., Suite N4050, P.O. Box 5469, Santa Fe, NM 87502, (505) 827-2855, nd.coordinator@state.nm.us. You may also visit our website at https://www.env.nm.gov/non-employee-discrimination-complaint-page/ to learn how and where to file a complaint of discrimination.

Issued: October 22, 2020

AUTHORIZED
PERSONNEL
ONLY
POSTED
NO TRESPASSING
KEEP OUT
CAUTION
HARD HATS
REQUIRED
NOTICE

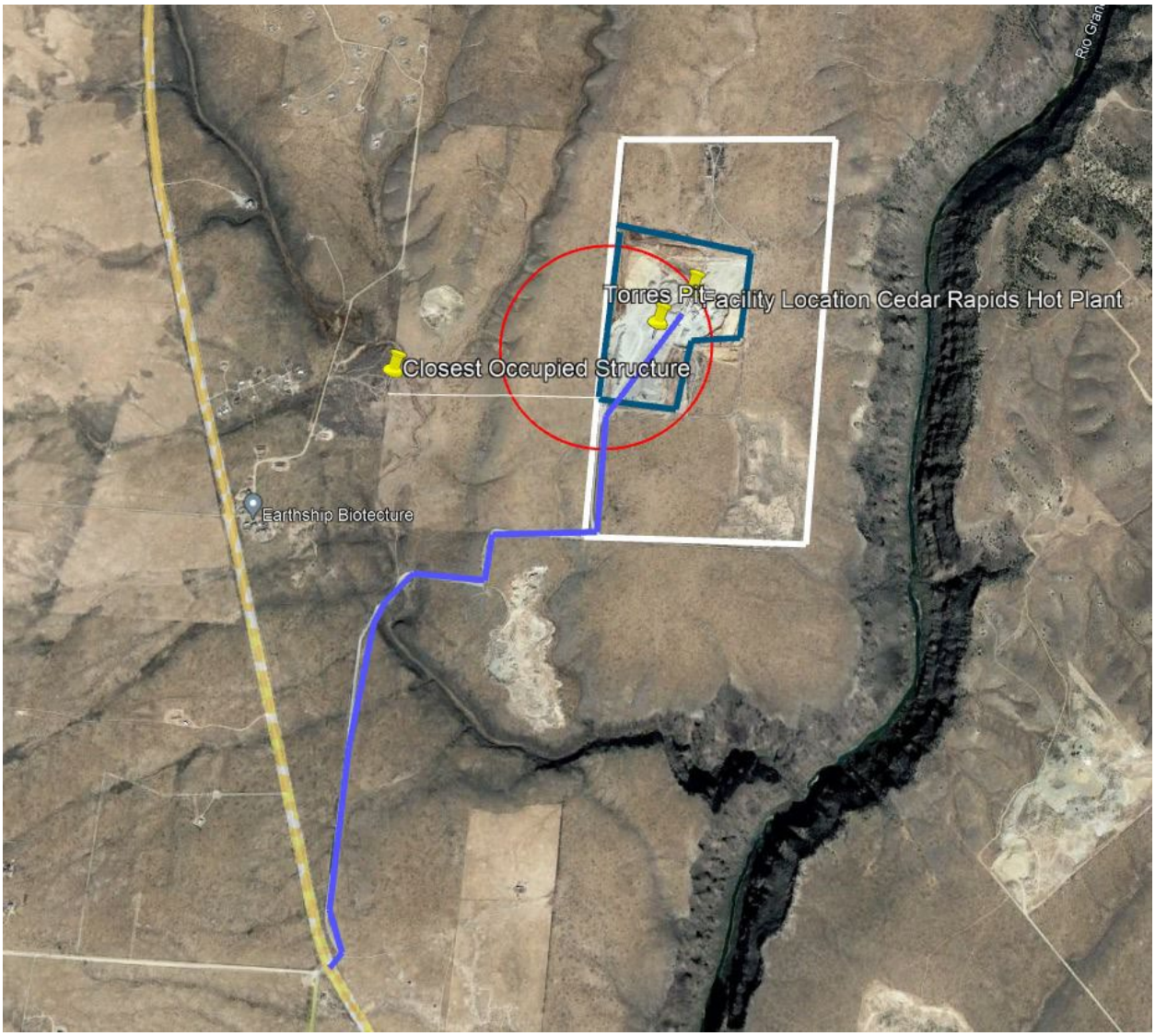
Torres Pit
Facility Location Cedar Rapids Hot Plant
Closest Occupied Structure
Earthship Biotecture