

Cirrus Consulting, LLC

January 19, 2022

Elizabeth Bisbey-Kuehn
New Mexico Environment Department
Air Quality Bureau
525 Camino de los Marquez, Suite 1
Santa Fe, New Mexico 87505-1816

Re: Application to Renew Title V Operating Permit Number P207-R3-M1
Harvest Four Corners, LLC – 32-8#2 Central Delivery Point

Dear Ms. Bisbey-Kuehn,

On behalf of Harvest Four Corners, LLC (Harvest), Cirrus Consulting, LLC submits the enclosed application to renew the Title V operating permit for the 32-8#2 Central Delivery Point.

Thank you for your assistance. If you have questions or need any additional information, please contact Oakley Hayes of Harvest at (505) 632-4421.

Sincerely,

CIRRUS CONSULTING, LLC

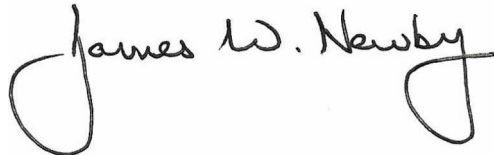
A handwritten signature in black ink that reads "James W. Newby". The signature is fluid and cursive, with a large initial 'J' and 'N'.

James W. Newby

Attachment

32-8#2 Central Delivery Point Title V Operating Permit Application

c: Oakley Hayes, Harvest

This Page Intentionally Left Blank

**NEW MEXICO 20.2.70 NMAC APPLICATION
TO RENEW PERMIT NUMBER P207-R3-M1**

32-8#2 Central Delivery Point

Submitted By:



**HARVEST FOUR CORNERS, LLC
1755 Arroyo Drive
Bloomfield, New Mexico 87413**

Prepared By:

**CIRRUS CONSULTING, LLC
11139 Crisp Air Drive
Colorado Springs, Colorado 80908
(801) 294-3024**

January 2022

This Page Intentionally Left Blank

Table of Contents

Introduction

Section 1: General Information

Section 2: Tables

Section 3: Application Summary

Section 4: Process Flow Sheet

Section 5: Plot Plan Drawn to Scale

Section 6: All Calculations

Section 7: Information Used to Determine Emissions

Section 8: Map(s)

Section 9: Proof of Public Notice

Section 10: Written Description of the Routine Operations of the Facility

Section 11: Source Determination

Section 12: PSD Applicability Determination for All Sources & Special Requirements for a PSD Application

Section 13: Discussion Demonstrating Compliance with Each Applicable State & Federal Regulation

Section 14: Operational Plan to Mitigate Emissions

Section 15: Alternative Operating Scenarios

Section 16: Air Dispersion Modeling

Section 17: Compliance Test History

Section 18: Addendum for Streamline Applications

Section 19: Requirements for the Title V (20.2.70 NMAC) Program

Section 20: Other Relevant Information

Section 21: Addendum for Landfill Applications

Section 22: Certification Page

This Page Intentionally Left Blank

Introduction

The Harvest Four Corners, LLC (Harvest) 32-8#2 Central Delivery Point (CDP) currently operates under a construction permit, 1033-M5, dated October 11, 2011 (with multiple revisions, the most recent being -R9, dated December 1, 2021), and a Title V operating permit, P207-R3, dated January 20, 2018 (with a revision -M1, dated December 20, 2018).

A list of the equipment currently approved for use at the facility by the Title V operating permit can be found in Tables 2-A and 2-B of Section 2 of this application.

This application is being submitted to renew the Title V operating permit. The renewal application is due January 22, 2022.

This Page Intentionally Left Blank

Mail Application To: New Mexico Environment Department Air Quality Bureau Permits Section 525 Camino de los Marquez, Suite 1 Santa Fe, New Mexico, 87505 Phone: (505) 476-4300 Fax: (505) 476-4375 www.env.nm.gov/aqb		For Department use only: AIRS No.:
--------------------------------------------------------------------------------------------------------------------------------------------------------------------------------------------------------------------------------------------------------------	------------------------------------------------------------------------------------	----------------------------------------------------------------------------------

Universal Air Quality Permit Application

Use this application for NOI, NSR, or Title V sources.

Use this application for: the initial application, modifications, technical revisions, and renewals. For technical revisions, complete Sections, 1-A, 1-B, 2-E, 3, 9 and any other sections that are relevant to the requested action; coordination with the Air Quality Bureau permit staff prior to submittal is encouraged to clarify submittal requirements and to determine if more or less than these sections of the application are needed. Use this application for streamline permits as well. [See Section 1-I for submittal instructions for other permits.](#)

This application is submitted as (check all that apply): ☐ Request for a No Permit Required Determination (no fee)
☐ **Updating** an application currently under NMED review. Include this page and all pages that are being updated (no fee required).
 Construction Status: ☐ Not Constructed ☒ Existing Permitted (or NOI) Facility ☐ Existing Non-permitted (or NOI) Facility
 Minor Source: ☐ a NOI 20.2.73 NMAC ☐ 20.2.72 NMAC application or revision ☐ 20.2.72.300 NMAC Streamline application
 Title V Source: ☐ Title V (new) ☒ Title V renewal ☐ TV minor mod. ☐ TV significant mod. TV Acid Rain: ☐ New ☐ Renewal
 PSD Major Source: ☐ PSD major source (new) ☐ minor modification to a PSD source ☐ a PSD major modification

Acknowledgements:

- ☒ I acknowledge that a pre-application meeting is available to me upon request. ☒ Title V Operating, Title IV Acid Rain, and NPR applications have no fees.
- ☐ \$500 NSR application Filing Fee enclosed OR ☐ The full permit fee associated with 10 fee points (required w/ streamline applications).
- ☐ Check No.: XXX in the amount of XXX
- ☒ I acknowledge the required submittal format for the hard copy application is printed double sided 'head-to-toe', 2-hole punched (except the Sect. 2 landscape tables is printed 'head-to-head'), numbered tab separators. Incl. a copy of the check on a separate page.
- ☐ This facility qualifies to receive assistance from the Small Business Environmental Assistance program (SBEAP) and qualifies for 50% of the normal application and permit fees. Enclosed is a check for 50% of the normal application fee which will be verified with the Small Business Certification Form for your company.
- ☐ This facility qualifies to receive assistance from the Small Business Environmental Assistance Program (SBEAP) but does not qualify for 50% of the normal application and permit fees. To see if you qualify for SBEAP assistance and for the small business certification form go to https://www.env.nm.gov/aqb/sbap/small_business_criteria.html).

Citation: Please provide the **low level citation** under which this application is being submitted: **20.2.70.300.B(2) NMAC** (e.g. application for a new minor source would be 20.2.72.200.A NMAC, one example for a Technical Permit Revision is 20.2.72.219.B.1.b NMAC, a Title V acid rain application would be: 20.2.70.200.C NMAC)

Section 1 – Facility Information

Section 1-A: Company Information

		AI # if known (see 1 st 3 to 5 #s of permit IDEA ID No.): 1236	Updating Permit/NOI #: P207-R3-M1
1	Facility Name: 32-8#2 Central Delivery Point	Plant primary SIC Code (4 digits): 1389	
		Plant NAIC code (6 digits): 213112	
a	Facility Street Address (If no facility street address, provide directions from a prominent landmark): See directions in Section 1-D4		
2	Plant Operator Company Name: Harvest Four Corners, LLC	Phone/Fax: (505) 632-4600 / (505) 632-4782	
a	Plant Operator Address: 1755 Arroyo Drive, Bloomfield, New Mexico 87413		

b	Plant Operator's New Mexico Corporate ID or Tax ID: 76-0451075	
3	Plant Owner(s) name(s): Same as #2 above	Phone/Fax: Same as #2 above
a	Plant Owner(s) Mailing Address(s): Same as #2a above	
4	Bill To (Company): Same as #2 above	Phone/Fax: Same as #2 above
a	Mailing Address: Same as #2a above	E-mail: N/A
5	<input type="checkbox"/> Preparer: <input checked="" type="checkbox"/> Consultant: James Newby, Cirrus Consulting, LLC	Phone/Fax: (801) 294-3024
a	Mailing Address: 11139 Crisp Air Drive, Colorado Springs, Colorado 80908	E-mail: jnewby@cirrusllc.com
6	Plant Operator Contact: Oakley Hayes	Phone/Fax: (505) 632-4421 / (505) 632-4782
a	Address: Same as #2a above	E-mail: Oakley.Hayes@harvestmidstream.com
7	Air Permit Contact: Same as #6 above	Title: Environmental Specialist
a	E-mail: Same as #6a above	Phone/Fax: Same as #6 above
b	Mailing Address: Same as #2a above	
c	The designated Air permit Contact will receive all official correspondence (i.e. letters, permits) from the Air Quality Bureau.	

Section 1-B: Current Facility Status

1.a	Has this facility already been constructed? <input checked="" type="checkbox"/> Yes <input type="checkbox"/> No	1.b If yes to question 1.a, is it currently operating in New Mexico? <input checked="" type="checkbox"/> Yes <input type="checkbox"/> No
2	If yes to question 1.a, was the existing facility subject to a Notice of Intent (NOI) (20.2.73 NMAC) before submittal of this application? <input type="checkbox"/> Yes <input checked="" type="checkbox"/> No	If yes to question 1.a, was the existing facility subject to a construction permit (20.2.72 NMAC) before submittal of this application? <input checked="" type="checkbox"/> Yes <input type="checkbox"/> No
3	Is the facility currently shut down? <input type="checkbox"/> Yes <input checked="" type="checkbox"/> No	If yes, give month and year of shut down (MM/YY): N/A
4	Was this facility constructed before 8/31/1972 and continuously operated since 1972? <input type="checkbox"/> Yes <input checked="" type="checkbox"/> No	
5	If Yes to question 3, has this facility been modified (see 20.2.72.7.P NMAC) or the capacity increased since 8/31/1972? <input type="checkbox"/> Yes <input type="checkbox"/> No <input checked="" type="checkbox"/> N/A It is assumed this question refers to question 4 rather than question 3.	
6	Does this facility have a Title V operating permit (20.2.70 NMAC)? <input checked="" type="checkbox"/> Yes <input type="checkbox"/> No	If yes, the permit No. is: P207-R3-M1
7	Has this facility been issued a No Permit Required (NPR)? <input type="checkbox"/> Yes <input checked="" type="checkbox"/> No	If yes, the NPR No. is: N/A
8	Has this facility been issued a Notice of Intent (NOI)? <input type="checkbox"/> Yes <input checked="" type="checkbox"/> No	If yes, the NOI No. is: N/A
9	Does this facility have a construction permit (20.2.72/20.2.74 NMAC)? <input checked="" type="checkbox"/> Yes <input type="checkbox"/> No	If yes, the permit No. is: 1033-M5-R8
10	Is this facility registered under a General permit (GCP-1, GCP-2, etc.)? <input type="checkbox"/> Yes <input checked="" type="checkbox"/> No	If yes, the register No. is: N/A

Section 1-C: Facility Input Capacity & Production Rate

1	What is the facility's maximum input capacity, specify units (reference here and list capacities in Section 20, if more room is required)			
a	Current	Hourly: 3.983 MMCF^(a)	Daily: 95.59 MMCF^(a)	Annually: 34,890 MMCF^(a)
b	Proposed	Hourly: 3.983 MMCF^(a)	Daily: 95.59 MMCF^(a)	Annually: 34,890 MMCF^(a)
2	What is the facility's maximum production rate, specify units (reference here and list capacities in Section 20, if more room is required)			
a	Current	Hourly: 3.983 MMCF^(a)	Daily: 95.59 MMCF^(a)	Annually: 34,890 MMCF^(a)
b	Proposed	Hourly: 3.983 MMCF^(a)	Daily: 95.59 MMCF^(a)	Annually: 34,890 MMCF^(a)

(a) The station capacity is a direct function of available horsepower. The throughput is therefore dependent on atmospheric temperature and pressure, gas temperature and pressure, relative humidity and gas quality, as well as other factors. The “throughput” expressed above is a nominal quantity (with a 15 percent safety factor), neither an absolute maximum, nor an average. Actual throughput will vary from the nominal amount.

Section 1-D: Facility Location Information

1	Section: 27	Range: 8W	Township: 32N	County: San Juan	Elevation (ft): 6,720
2	UTM Zone: <input type="checkbox"/> 12 or <input checked="" type="checkbox"/> 13			Datum: <input type="checkbox"/> NAD 27 <input type="checkbox"/> NAD 83 <input checked="" type="checkbox"/> WGS 84	
a	UTM E (in meters, to nearest 10 meters): 282,880			UTM N (in meters, to nearest 10 meters): 4,093,425	
b	AND Latitude (deg., min., sec.): 36° 57' 25"			Longitude (deg., min., sec.): - 107° 39' 47"	
3	Name and zip code of nearest New Mexico town: Aztec, New Mexico 87410				
4	Detailed Driving Instructions from nearest NM town (attach a road map if necessary): From the intersection of Highway 550 and Highway 173, go east on Highway 173 and drive 18 miles to Highway 511 (Sportsman' Inn), turn left on Highway 511 and drive 18.6 miles (crossing the dam) to mile marker 26.6, site is on the right.				
5	The facility is approximately 17.4 miles east of Aztec, New Mexico.				
6	Status of land at facility (check one): <input type="checkbox"/> Private <input type="checkbox"/> Indian/Pueblo <input checked="" type="checkbox"/> Federal BLM <input type="checkbox"/> Federal Forest Service <input type="checkbox"/> Other (specify)				
7	List all municipalities, Indian tribes, and counties within a ten (10) mile radius (20.2.72.203.B.2 NMAC) of the property on which the facility is proposed to be constructed or operated: None, Southern Ute Tribe, Rio Arriba County, and San Juan County				
8	20.2.72 NMAC applications only : Will the property on which the facility is proposed to be constructed or operated be closer than 50 km (31 miles) to other states, Bernalillo County, or a Class I area (see www.env.nm.gov/aqb/modeling/classIareas.html)? <input type="checkbox"/> Yes <input type="checkbox"/> No (20.2.72.206.A.7 NMAC) If yes, list all with corresponding distances in kilometers: N/A				
9	Name nearest Class I area: Weminuche Wilderness Area				
10	Shortest distance (in km) from facility boundary to the boundary of the nearest Class I area (to the nearest 10 meters): 32.01 km				
11	Distance (meters) from the perimeter of the Area of Operations (AO is defined as the plant site inclusive of all disturbed lands, including mining overburden removal areas) to nearest residence, school or occupied structure: ≈ 17,000 m				
12	Method(s) used to delineate the Restricted Area: Fence “ Restricted Area ” is an area to which public entry is effectively precluded. Effective barriers include continuous fencing, continuous walls, or other continuous barriers approved by the Department, such as rugged physical terrain with steep grade that would require special equipment to traverse. If a large property is completely enclosed by fencing, a restricted area within the property may be identified with signage only. Public roads cannot be part of a Restricted Area.				
13	Does the owner/operator intend to operate this source as a portable stationary source as defined in 20.2.72.7.X NMAC? <input type="checkbox"/> Yes <input checked="" type="checkbox"/> No A portable stationary source is not a mobile source, such as an automobile, but a source that can be installed permanently at one location or that can be re-installed at various locations, such as a hot mix asphalt plant that is moved to different job sites.				
14	Will this facility operate in conjunction with other air regulated parties on the same property? <input checked="" type="checkbox"/> No <input type="checkbox"/> Yes If yes, what is the name and permit number (if known) of the other facility? N/A				

Section 1-E: Proposed Operating Schedule (The 1-E.1 & 1-E.2 operating schedules may become conditions in the permit.)

1	Facility maximum operating ($\frac{\text{hours}}{\text{day}}$): 24	($\frac{\text{days}}{\text{week}}$): 7	($\frac{\text{weeks}}{\text{year}}$): 52	($\frac{\text{hours}}{\text{year}}$): 8,760
2	Facility's maximum daily operating schedule (if less than 24 $\frac{\text{hours}}{\text{day}}$)? Start: N/A		<input type="checkbox"/> AM <input type="checkbox"/> PM	End: N/A <input type="checkbox"/> AM <input type="checkbox"/> PM
3	Month and year of anticipated start of construction: N/A			
4	Month and year of anticipated construction completion: N/A			
5	Month and year of anticipated startup of new or modified facility: N/A			
6	Will this facility operate at this site for more than one year? <input checked="" type="checkbox"/> Yes <input type="checkbox"/> No			

Section 1-F: Other Facility Information

1	Are there any current Notice of Violations (NOV), compliance orders, or any other compliance or enforcement issues related to this facility? <input type="checkbox"/> Yes <input checked="" type="checkbox"/> No If yes, specify: N/A		
a	If yes, NOV date or description of issue: N/A	NOV Tracking No: N/A	
b	Is this application in response to any issue listed in 1-F, 1 or 1a above? <input type="checkbox"/> Yes <input checked="" type="checkbox"/> No If Yes, provide the 1c & 1d info below:		
c	Document Title: N/A	Date: N/A	Requirement # (or page # and paragraph #): N/A
d	Provide the required text to be inserted in this permit: N/A		
2	Is air quality dispersion modeling or modeling waiver being submitted with this application? <input type="checkbox"/> Yes <input checked="" type="checkbox"/> No		
3	Does this facility require an "Air Toxics" permit under 20.2.72.400 NMAC & 20.2.72.502, Tables A and/or B? <input type="checkbox"/> Yes <input checked="" type="checkbox"/> No		
4	Will this facility be a source of federal Hazardous Air Pollutants (HAP)? <input checked="" type="checkbox"/> Yes <input type="checkbox"/> No		
a	If Yes, what type of source? <input checked="" type="checkbox"/> Major (<input checked="" type="checkbox"/> ≥10 tpy of any single HAP OR <input type="checkbox"/> ≥25 tpy of any combination of HAPS) OR <input type="checkbox"/> Minor (<input type="checkbox"/> <10 tpy of any single HAP AND <input type="checkbox"/> <25 tpy of any combination of HAPS)		
5	Is any unit exempt under 20.2.72.202.B.3 NMAC? <input type="checkbox"/> Yes <input checked="" type="checkbox"/> No		
a	If yes, include the name of company providing commercial electric power to the facility: N/A Commercial power is purchased from a commercial utility company, which specifically does not include power generated on site for the sole purpose of the user.		

Section 1-G: Streamline Application (This section applies to 20.2.72.300 NMAC Streamline applications only)

1	<input type="checkbox"/> I have filled out Section 18, "Addendum for Streamline Applications." <input checked="" type="checkbox"/> N/A (This is not a Streamline application.)
---	--------------------------------------------------------------------------------------------------------------------------------------------------------------------------------

Section 1-H: Current Title V Information - Required for all applications from TV Sources

(Title V-source required information for all applications submitted pursuant to 20.2.72 NMAC (Minor Construction Permits), or 20.2.74/20.2.79 NMAC (Major PSD/NNSR applications), and/or 20.2.70 NMAC (Title V))

1	Responsible Official (R.O.) (20.2.70.300.D.2 NMAC): Travis Jones		Phone: (713) 289-2630
a	R.O. Title: EH&S Manager	R.O. e-mail: trjones@harvestmidstream.com	
b	R. O. Address: 1111 Travis Street, Houston, Texas 77002		
2	Alternate Responsible Official (20.2.70.300.D.2 NMAC): TBD		Phone: TBD
a	A. R.O. Title: TBD	A. R.O. e-mail: TBD	
b	A. R. O. Address: TBD		
3	Company's Corporate or Partnership Relationship to any other Air Quality Permittee (List the names of any companies that have operating (20.2.70 NMAC) permits and with whom the applicant for this permit has a corporate or partnership relationship): N/A		
4	Name of Parent Company ("Parent Company" means the primary name of the organization that owns the company to be permitted wholly or in part.): Hilcorp Energy Company		
a	Address of Parent Company: Same as #1b above		
5	Names of Subsidiary Companies ("Subsidiary Companies" means organizations, branches, divisions or subsidiaries, which are owned, wholly or in part, by the company to be permitted.): N/A		
6	Telephone numbers & names of the owners' agents and site contacts familiar with plant operations: N/A		
7	Affected Programs to include Other States, local air pollution control programs (i.e. Bernalillo) and Indian tribes: Will the property on which the facility is proposed to be constructed or operated be closer than 80 km (50 miles) from other states, local pollution control programs, and Indian tribes and pueblos (20.2.70.402.A.2 and 20.2.70.7.B)? If yes, state which ones and provide the distances in kilometers: Yes, Colorado (≈ 4.7 km), Southern Ute Tribe (≈ 4.7 km), Navajo Tribe (≈ 35.6 km), Jicarilla Apache Tribe (≈ 41.4 km), Ute Mountain Ute Tribe (≈ 51.1 km)		

Section 1-I – Submittal Requirements

Each 20.2.73 NMAC (NOI), a 20.2.70 NMAC (Title V), a 20.2.72 NMAC (NSR minor source), or 20.2.74 NMAC (PSD) application package shall consist of the following:

Hard Copy Submittal Requirements:

- 1) One hard copy **original signed and notarized application package printed double sided 'head-to-toe' 2-hole punched** as we bind the document on top, not on the side; except Section 2 (landscape tables), which should be **head-to-head**. Please use **numbered tab separators** in the hard copy submittal(s) as this facilitates the review process. For NOI submittals only, hard copies of UA1, Tables 2A, 2D & 2F, Section 3 and the signed Certification Page are required. **Please include a copy of the check on a separate page.**
- 2) If the application is for a minor NSR, PSD, NNSR, or Title V application, include one working hard **copy** for Department use. This **copy** should be printed in book form, 3-hole punched, and **must be double sided**. Note that this is in addition to the head-to-toe 2-hole punched copy required in 1) above. Minor NSR Technical Permit revisions (20.2.72.219.B NMAC) only need to fill out Sections 1-A, 1-B, 3, and should fill out those portions of other Section(s) relevant to the technical permit revision. TV Minor Modifications need only fill out Sections 1-A, 1-B, 1-H, 3, and those portions of other Section(s) relevant to the minor modification. NMED may require additional portions of the application to be submitted, as needed.
- 3) The entire NOI or Permit application package, including the full modeling study, should be submitted electronically. Electronic files for applications for NOIs, any type of General Construction Permit (GCP), or technical revisions to NSRs must be submitted with compact disk (CD) or digital versatile disc (DVD). For these permit application submittals, **two CD** copies are required (in sleeves, not crystal cases, please), with additional CD copies as specified below. NOI applications require only a **single CD** submittal. Electronic files for other New Source Review (construction) permits/permit modifications or Title V permits/permit modifications can be submitted on CD/DVD or sent through AQB's secure file transfer service.

Electronic files sent by (check one):

☒ CD/DVD attached to paper application

☐ secure electronic transfer. Air Permit Contact Name _____

Email _____

Phone number _____

a. If the file transfer service is chosen by the applicant, after receipt of the application, the Bureau will email the applicant with instructions for submitting the electronic files through a secure file transfer service. Submission of the electronic files through the file transfer service needs to be completed within 3 business days after the invitation is received, so the applicant should ensure that the files are ready when sending the hard copy of the application. The applicant will not need a password to complete the transfer. **Do not use the file transfer service for NOIs, any type of GCP, or technical revisions to NSR permits.**

- 4) Optionally, the applicant may submit the files with the application on compact disk (CD) or digital versatile disc (DVD) following the instructions above and the instructions in 5 for applications subject to PSD review.
- 5) If **air dispersion modeling** is required by the application type, include the **NMED Modeling Waiver** and/or electronic air dispersion modeling report, input, and output files. The dispersion modeling **summary report only** should be submitted as hard copy(ies) unless otherwise indicated by the Bureau.
- 6) If the applicant submits the electronic files on CD and the application is subject to PSD review under 20.2.74 NMAC (PSD) or NNSR under 20.2.79 NMC include,
 - a. one additional CD copy for US EPA,
 - b. one additional CD copy for each federal land manager affected (NPS, USFS, FWS, USDI) and,
 - c. one additional CD copy for each affected regulatory agency other than the Air Quality Bureau.

If the application is submitted electronically through the secure file transfer service, these extra CDs do not need to be submitted.

Electronic Submittal Requirements [in addition to the required hard copy(ies)]:

- 1) All required electronic documents shall be submitted as 2 separate CDs or submitted through the AQB secure file transfer service. Submit a single PDF document of the entire application as submitted and the individual documents comprising the application.
- 2) The documents should also be submitted in Microsoft Office compatible file format (Word, Excel, etc.) allowing us to access the text and formulas in the documents (copy & paste). Any documents that cannot be submitted in a Microsoft Office compatible format shall be saved as a PDF file from within the electronic document that created the file. If you are unable to provide

Microsoft office compatible electronic files or internally generated PDF files of files (items that were not created electronically: i.e. brochures, maps, graphics, etc.), submit these items in hard copy format. We must be able to review the formulas and inputs that calculated the emissions.

- 3) It is preferred that this application form be submitted as 4 electronic files (3 MSWord docs: Universal Application section 1 [UA1], Universal Application section 3-19 [UA3], and Universal Application 4, the modeling report [UA4]) and 1 Excel file of the tables (Universal Application section 2 [UA2]). Please include as many of the 3-19 Sections as practical in a single MS Word electronic document. Create separate electronic file(s) if a single file becomes too large or if portions must be saved in a file format other than MS Word.
- 4) The **electronic file names** shall be a maximum of 25 characters long (including spaces, if any). The format of the electronic Universal Application shall be in the format: "A-3423-FacilityName". The "A" distinguishes the file as an application submittal, as opposed to other documents the Department itself puts into the database. Thus, all electronic application submittals should begin with "A-". Modifications to existing facilities should use the **core permit number** (i.e. '3423') the Department assigned to the facility as the next 4 digits. Use 'XXXX' for new facility applications. The format of any separate electronic submittals (additional submittals such as non-Word attachments, re-submittals, application updates) and Section document shall be in the format: "A-3423-9-description", where "9" stands for the **section #** (in this case Section 9-Public Notice). Please refrain, as much as possible, from submitting any scanned documents as this file format is extremely large, which uses up too much storage capacity in our database. Please take the time to fill out the **header information** throughout all submittals as this will identify any loose pages, including the Application Date (date submitted) & Revision number (0 for original, 1, 2, etc.; which will help keep track of subsequent partial update(s) to the original submittal. Do not use special symbols (#, @, etc.) in file names. The footer information should not be modified by the applicant.

Table of Contents

Section 1:	General Facility Information
Section 2:	Tables
Section 3:	Application Summary
Section 4:	Process Flow Sheet
Section 5:	Plot Plan Drawn to Scale
Section 6:	All Calculations
Section 7:	Information Used to Determine Emissions
Section 8:	Map(s)
Section 9:	Proof of Public Notice
Section 10:	Written Description of the Routine Operations of the Facility
Section 11:	Source Determination
Section 12:	PSD Applicability Determination for All Sources & Special Requirements for a PSD Application
Section 13:	Discussion Demonstrating Compliance with Each Applicable State & Federal Regulation
Section 14:	Operational Plan to Mitigate Emissions
Section 15:	Alternative Operating Scenarios
Section 16:	Air Dispersion Modeling
Section 17:	Compliance Test History
Section 18:	Addendum for Streamline Applications (streamline applications only)
Section 19:	Requirements for the Title V (20.2.70 NMAC) Program (Title V applications only)
Section 20:	Other Relevant Information
Section 21:	Addendum for Landfill Applications
Section 22:	Certification Page

Table 2-A: Regulated Emission Sources

Unit and stack numbering must correspond throughout the application package. If applying for a NOI under 20.2.73 NMAC, equipment exemptions under 2.72.202 NMAC do not apply.

Unit Number ¹	Source Description	Make	Model #	Serial #	Manufacturer's Rated Capacity ³ (Specify Units)	Requested Permitted Capacity ³ (Specify Units)	Date of Manufacture ²	Controlled by Unit #	Source Classification Code (SCC)	For Each Piece of Equipment, Check One	RICE Ignition Type (CI, SI, 4SLB, 4SRB, 2SLB) ⁴	Replacing Unit No.
							Date of Construction/ Reconstruction ²	Emissions vented to Stack #				
1	Compressor Engine	Waukesha	7042GL	403119 (Pkg x00072)	1,478 hp	1,357 hp	3/1/1991	N/A	20200202	<input checked="" type="checkbox"/> Existing (unchanged) <input type="checkbox"/> To be Removed <input type="checkbox"/> New/Additional <input type="checkbox"/> Replacement Unit <input type="checkbox"/> To Be Modified <input type="checkbox"/> To be Replaced	4SLB	N/A
2	Compressor Engine	Waukesha	7042GL	C-12608 (Pkg x00006)	1,478 hp	1,357 hp	4/27/1998	N/A	20200202	<input checked="" type="checkbox"/> Existing (unchanged) <input type="checkbox"/> To be Removed <input type="checkbox"/> New/Additional <input type="checkbox"/> Replacement Unit <input type="checkbox"/> To Be Modified <input type="checkbox"/> To be Replaced	4SLB	N/A
3	Compressor Engine	Waukesha	7042GL	353971 (Pkg 76454)	1,478 hp	1,357 hp	9/23/1980	N/A	20200202	<input checked="" type="checkbox"/> Existing (unchanged) <input type="checkbox"/> To be Removed <input type="checkbox"/> New/Additional <input type="checkbox"/> Replacement Unit <input type="checkbox"/> To Be Modified <input type="checkbox"/> To be Replaced	4SLB	N/A
4	Compressor Engine	Waukesha	7042GL	368329 (Pkg 76461)	1,478 hp	1,357 hp	12/21/1981	N/A	20200202	<input checked="" type="checkbox"/> Existing (unchanged) <input type="checkbox"/> To be Removed <input type="checkbox"/> New/Additional <input type="checkbox"/> Replacement Unit <input type="checkbox"/> To Be Modified <input type="checkbox"/> To be Replaced	4SLB	N/A
5	Compressor Engine	Waukesha	7042GL	C-10466/3 (Pkg x00075)	1,478 hp	1,357 hp	2/21/1992	N/A	20200202	<input checked="" type="checkbox"/> Existing (unchanged) <input type="checkbox"/> To be Removed <input type="checkbox"/> New/Additional <input type="checkbox"/> Replacement Unit <input type="checkbox"/> To Be Modified <input type="checkbox"/> To be Replaced	4SLB	N/A
6	Compressor Engine	Waukesha	7042GL	339845 (Pkg 76821)	1,478 hp	1,357 hp	2/1/1980	N/A	20200202	<input checked="" type="checkbox"/> Existing (unchanged) <input type="checkbox"/> To be Removed <input type="checkbox"/> New/Additional <input type="checkbox"/> Replacement Unit <input type="checkbox"/> To Be Modified <input type="checkbox"/> To be Replaced	4SLB	N/A
7	Compressor Engine	Waukesha	7042GL	C-11889/1 (Pkg x00243)	1,478 hp	1,357 hp	1/25/1995	Catalyst	20200202	<input checked="" type="checkbox"/> Existing (unchanged) <input type="checkbox"/> To be Removed <input type="checkbox"/> New/Additional <input type="checkbox"/> Replacement Unit <input type="checkbox"/> To Be Modified <input type="checkbox"/> To be Replaced	4SLB	N/A
8	Compressor Engine	Waukesha	7042GL	TBD	1,478 hp	1,357 hp	TBD	Catalyst	20200202	<input checked="" type="checkbox"/> Existing (unchanged) <input type="checkbox"/> To be Removed <input type="checkbox"/> New/Additional <input type="checkbox"/> Replacement Unit <input type="checkbox"/> To Be Modified <input type="checkbox"/> To be Replaced	4SLB	N/A
9	Compressor Engine	Waukesha	7042GL	C-11100/8 (Pkg x00067)	1,478 hp	1,357 hp	3/11/1994	Catalyst	20200202	<input checked="" type="checkbox"/> Existing (unchanged) <input type="checkbox"/> To be Removed <input type="checkbox"/> New/Additional <input type="checkbox"/> Replacement Unit <input type="checkbox"/> To Be Modified <input type="checkbox"/> To be Replaced	4SLB	N/A
17	Compressor Engine	Waukesha	7042GL	401154 (Pkg x00052)	1,478 hp	1,357 hp	9/9/1989	Catalyst	20200202	<input checked="" type="checkbox"/> Existing (unchanged) <input type="checkbox"/> To be Removed <input type="checkbox"/> New/Additional <input type="checkbox"/> Replacement Unit <input type="checkbox"/> To Be Modified <input type="checkbox"/> To be Replaced	4SLB	N/A
18	Compressor Engine	Waukesha	7042GL	C-61618/1 (Pkg x00051)	1,478 hp	1,357 hp	2/19/1999	Catalyst	20200202	<input checked="" type="checkbox"/> Existing (unchanged) <input type="checkbox"/> To be Removed <input type="checkbox"/> New/Additional <input type="checkbox"/> Replacement Unit <input type="checkbox"/> To Be Modified <input type="checkbox"/> To be Replaced	4SLB	N/A
19	Compressor Engine	Waukesha	7042GL	TBD	1,478 hp	1,357 hp	TBD	Catalyst	20200202	<input checked="" type="checkbox"/> Existing (unchanged) <input type="checkbox"/> To be Removed <input type="checkbox"/> New/Additional <input type="checkbox"/> Replacement Unit <input type="checkbox"/> To Be Modified <input type="checkbox"/> To be Replaced	4SLB	N/A
10a	Dehydrator Still Vent	Enertek	J2P20M11 109	42384	20 mmcf	20 mmcf		N/A	31000227	<input checked="" type="checkbox"/> Existing (unchanged) <input type="checkbox"/> To be Removed <input type="checkbox"/> New/Additional <input type="checkbox"/> Replacement Unit <input type="checkbox"/> To Be Modified <input type="checkbox"/> To be Replaced	N/A	N/A
10b	Dehydrator Reboiler	Enertek	J2P20M11 109	42384	1,648 scfh	1,648 scfh		N/A	31000228	<input checked="" type="checkbox"/> Existing (unchanged) <input type="checkbox"/> To be Removed <input type="checkbox"/> New/Additional <input type="checkbox"/> Replacement Unit <input type="checkbox"/> To Be Modified <input type="checkbox"/> To be Replaced	N/A	N/A
11a	Dehydrator Still Vent	Enertek	J2P20M11 109	42267	20 mmcf	20 mmcf		N/A	31000227	<input checked="" type="checkbox"/> Existing (unchanged) <input type="checkbox"/> To be Removed <input type="checkbox"/> New/Additional <input type="checkbox"/> Replacement Unit <input type="checkbox"/> To Be Modified <input type="checkbox"/> To be Replaced	N/A	N/A
11b	Dehydrator Reboiler	Enertek	J2P20M11 109	42267	1,648 scfh	1,648 scfh		N/A	31000228	<input checked="" type="checkbox"/> Existing (unchanged) <input type="checkbox"/> To be Removed <input type="checkbox"/> New/Additional <input type="checkbox"/> Replacement Unit <input type="checkbox"/> To Be Modified <input type="checkbox"/> To be Replaced	N/A	N/A

Table 2-A: Regulated Emission Sources

Unit and stack numbering must correspond throughout the application package. If applying for a NOI under 20.2.73 NMAC, equipment exemptions under 2.72.202 NMAC do not apply.

Unit Number ¹	Source Description	Make	Model #	Serial #	Manufacturer's Rated Capacity ³ (Specify Units)	Requested Permitted Capacity ³ (Specify Units)	Date of Manufacture ²	Controlled by Unit #	Source Classification Code (SCC)	For Each Piece of Equipment, Check One	RICE Ignition Type (CI, SI, 4SLB, 4SRB, 2SLB) ⁴	Replacing Unit No.	
							Date of Construction/ Reconstruction ²	Emissions vented to Stack #					
12a	Dehydrator Still Vent	Enertek	J2P20M11109	39062	20 mmcf	20 mmcf		N/A	31000227	<input checked="" type="checkbox"/> Existing (unchanged) <input type="checkbox"/> New/Additional <input type="checkbox"/> To Be Modified	<input type="checkbox"/> To be Removed <input type="checkbox"/> Replacement Unit <input type="checkbox"/> To be Replaced	N/A	N/A
12b	Dehydrator Reboiler	Enertek	J2P20M11109	39062	1,648 scfh	1,648 scfh		N/A	31000228	<input checked="" type="checkbox"/> Existing (unchanged) <input type="checkbox"/> New/Additional <input type="checkbox"/> To Be Modified	<input type="checkbox"/> To be Removed <input type="checkbox"/> Replacement Unit <input type="checkbox"/> To be Replaced	N/A	N/A
13a	Dehydrator Still Vent	Enertek	J2P12M11109	41644	12 mmcf	12 mmcf		N/A	31000227	<input checked="" type="checkbox"/> Existing (unchanged) <input type="checkbox"/> New/Additional <input type="checkbox"/> To Be Modified	<input type="checkbox"/> To be Removed <input type="checkbox"/> Replacement Unit <input type="checkbox"/> To be Replaced	N/A	N/A
13b	Dehydrator Reboiler	Enertek	J2P12M11109	41644	1,208 scfh	1,208 scfh		N/A	31000228	<input checked="" type="checkbox"/> Existing (unchanged) <input type="checkbox"/> New/Additional <input type="checkbox"/> To Be Modified	<input type="checkbox"/> To be Removed <input type="checkbox"/> Replacement Unit <input type="checkbox"/> To be Replaced	N/A	N/A
14a	Dehydrator Still Vent	Enertek	J2P12M11109	TBD	12 mmcf	12 mmcf		N/A	31000227	<input checked="" type="checkbox"/> Existing (unchanged) <input type="checkbox"/> New/Additional <input type="checkbox"/> To Be Modified	<input type="checkbox"/> To be Removed <input type="checkbox"/> Replacement Unit <input type="checkbox"/> To be Replaced	N/A	N/A
14b	Dehydrator Reboiler	Enertek	J2P12M11109	TBD	1,208 scfh	1,208 scfh		N/A	31000228	<input checked="" type="checkbox"/> Existing (unchanged) <input type="checkbox"/> New/Additional <input type="checkbox"/> To Be Modified	<input type="checkbox"/> To be Removed <input type="checkbox"/> Replacement Unit <input type="checkbox"/> To be Replaced	N/A	N/A
15a	Dehydrator Still Vent	Enertek	J2P20M11109	43797	20 mmcf	20 mmcf		N/A	31000227	<input checked="" type="checkbox"/> Existing (unchanged) <input type="checkbox"/> New/Additional <input type="checkbox"/> To Be Modified	<input type="checkbox"/> To be Removed <input type="checkbox"/> Replacement Unit <input type="checkbox"/> To be Replaced	N/A	N/A
15b	Dehydrator Reboiler	Enertek	J2P20M11109	43797	1,648 scfh	1,648 scfh		N/A	31000228	<input checked="" type="checkbox"/> Existing (unchanged) <input type="checkbox"/> New/Additional <input type="checkbox"/> To Be Modified	<input type="checkbox"/> To be Removed <input type="checkbox"/> Replacement Unit <input type="checkbox"/> To be Replaced	N/A	N/A
16a	Dehydrator Still Vent	Enertek	J2P20M11109	TBD	20 mmcf	20 mmcf		N/A	31000227	<input checked="" type="checkbox"/> Existing (unchanged) <input type="checkbox"/> New/Additional <input type="checkbox"/> To Be Modified	<input type="checkbox"/> To be Removed <input type="checkbox"/> Replacement Unit <input type="checkbox"/> To be Replaced	N/A	N/A
16b	Dehydrator Reboiler	Enertek	J2P20M11109	TBD	1,648 scfh	1,648 scfh		N/A	31000228	<input checked="" type="checkbox"/> Existing (unchanged) <input type="checkbox"/> New/Additional <input type="checkbox"/> To Be Modified	<input type="checkbox"/> To be Removed <input type="checkbox"/> Replacement Unit <input type="checkbox"/> To be Replaced	N/A	N/A
SSM	Startup, Shutdown & Maintenance Emissions	N/A	N/A	N/A	N/A	N/A	N/A	N/A	31000299	<input checked="" type="checkbox"/> Existing (unchanged) <input type="checkbox"/> New/Additional <input type="checkbox"/> To Be Modified	<input type="checkbox"/> To be Removed <input type="checkbox"/> Replacement Unit <input type="checkbox"/> To be Replaced	N/A	N/A
MAL	Malfunction Emissions	N/A	N/A	N/A	N/A	N/A	N/A	N/A	31000299	<input checked="" type="checkbox"/> Existing (unchanged) <input type="checkbox"/> New/Additional <input type="checkbox"/> To Be Modified	<input type="checkbox"/> To be Removed <input type="checkbox"/> Replacement Unit <input type="checkbox"/> To be Replaced	N/A	N/A

¹ Unit numbers must correspond to unit numbers in the previous permit unless a complete cross reference table of all units in both permits is provided.

² Specify dates required to determine regulatory applicability.

³ To properly account for power conversion efficiencies, generator set rated capacity shall be reported as the rated capacity of the engine in horsepower, not the kilowatt capacity of the generator set.

⁴ "4SLB" means four stroke lean burn engine, "4SRB" means four stroke rich burn engine, "2SLB" means two stroke lean burn engine, "CI" means compression ignition, and "SI" means spark ignition

Table 2-B: Insignificant Activities¹ (20.2.70 NMAC) OR Exempted Equipment (20.2.72 NMAC)

All 20.2.70 NMAC (Title V) applications must list all Insignificant Activities in this table. All 20.2.72 NMAC applications must list Exempted Equipment in this table. If equipment listed on this table is exempt under 20.2.72.202.B.5, include emissions calculations and emissions totals for 202.B.5 "similar functions" units, operations, and activities in Section 6, Calculations. Equipment and activities exempted under 20.2.72.202 NMAC may not necessarily be Insignificant under 20.2.70 NMAC (and vice versa). Unit & stack numbering must be consistent throughout the application package. Per Exemptions Policy 02-012.00 (see http://www.env.nm.gov/aqb/permit/aqb_pol.html), 20.2.72.202.B NMAC Exemptions do not apply, but 20.2.72.202.A NMAC exemptions do apply to NOI facilities under 20.2.73 NMAC. List 20.2.72.301.D.4 NMAC Auxiliary Equipment for Streamline applications in Table 2-A. The List of Insignificant Activities (for TV) can be found online at <http://www.env.nm.gov/aqb/forms/InsignificantListTitleV.pdf>. TV sources may elect to enter both TV Insignificant Activities and Part 72 Exemptions on this form.

Unit Number	Source Description	Manufacturer	Model No.	Max Capacity	List Specific 20.2.72.202 NMAC Exemption (e.g. 20.2.72.202.B.5)	Date of Manufacture /Reconstruction ²	For Each Piece of Equipment, Check One
			Serial No.	Capacity Units	Insignificant Activity citation (e.g. IA List Item #1.a)	Date of Installation /Construction ²	
T1 - T9	Lubrication Oil Storage Tank			500	20.2.72.202.B(2) NMAC		<input checked="" type="checkbox"/> Existing (unchanged) <input type="checkbox"/> To be Removed <input type="checkbox"/> New/Additional <input type="checkbox"/> Replacement Unit <input type="checkbox"/> To Be Modified <input type="checkbox"/> To be Replaced
				gal	Insignificant Activity List Item #5		
T10	Lubrication Oil Storage Tank			100	20.2.72.202.B(2) NMAC		<input checked="" type="checkbox"/> Existing (unchanged) <input type="checkbox"/> To be Removed <input type="checkbox"/> New/Additional <input type="checkbox"/> Replacement Unit <input type="checkbox"/> To Be Modified <input type="checkbox"/> To be Replaced
				bbl	Insignificant Activity List Item #5		
T11	Wastewater Storage Tank			165	20.2.72.202.B(2) NMAC		<input checked="" type="checkbox"/> Existing (unchanged) <input type="checkbox"/> To be Removed <input type="checkbox"/> New/Additional <input type="checkbox"/> Replacement Unit <input type="checkbox"/> To Be Modified <input type="checkbox"/> To be Replaced
				bbl	Insignificant Activity List Item #5		
T12	Used Oil Storage Tank			165	20.2.72.202.B(2) NMAC		<input checked="" type="checkbox"/> Existing (unchanged) <input type="checkbox"/> To be Removed <input type="checkbox"/> New/Additional <input type="checkbox"/> Replacement Unit <input type="checkbox"/> To Be Modified <input type="checkbox"/> To be Replaced
				bbl	Insignificant Activity List Item #5		
T13	Used Oil Storage Tank			500	20.2.72.202.B(2) NMAC		<input checked="" type="checkbox"/> Existing (unchanged) <input type="checkbox"/> To be Removed <input type="checkbox"/> New/Additional <input type="checkbox"/> Replacement Unit <input type="checkbox"/> To Be Modified <input type="checkbox"/> To be Replaced
				gal	Insignificant Activity List Item #5		
T14	Produced Water Storage Tank			400	20.2.72.202.B(5) NMAC		<input checked="" type="checkbox"/> Existing (unchanged) <input type="checkbox"/> To be Removed <input type="checkbox"/> New/Additional <input type="checkbox"/> Replacement Unit <input type="checkbox"/> To Be Modified <input type="checkbox"/> To be Replaced
				bbl	Insignificant Activity List Item #1		
T15	Glycol Storage Tank			500	20.2.72.202.B(2) NMAC		<input checked="" type="checkbox"/> Existing (unchanged) <input type="checkbox"/> To be Removed <input type="checkbox"/> New/Additional <input type="checkbox"/> Replacement Unit <input type="checkbox"/> To Be Modified <input type="checkbox"/> To be Replaced
				gal	Insignificant Activity List Item #5		
T16	Methanol Storage Tank			500	20.2.72.202.B(5) NMAC		<input checked="" type="checkbox"/> Existing (unchanged) <input type="checkbox"/> To be Removed <input type="checkbox"/> New/Additional <input type="checkbox"/> Replacement Unit <input type="checkbox"/> To Be Modified <input type="checkbox"/> To be Replaced
				gal	Insignificant Activity List Item #1		
T17	Antifreeze Storage Tank			500	20.2.72.202.B(2) NMAC		<input checked="" type="checkbox"/> Existing (unchanged) <input type="checkbox"/> To be Removed <input type="checkbox"/> New/Additional <input type="checkbox"/> Replacement Unit <input type="checkbox"/> To Be Modified <input type="checkbox"/> To be Replaced
				gal	Insignificant Activity List Item #5		
T18 - T24	Glycol Storage Tank			100	20.2.72.202.B(2) NMAC		<input checked="" type="checkbox"/> Existing (unchanged) <input type="checkbox"/> To be Removed <input type="checkbox"/> New/Additional <input type="checkbox"/> Replacement Unit <input type="checkbox"/> To Be Modified <input type="checkbox"/> To be Replaced
				gal	Insignificant Activity List Item #5		
T25 - T31	Glycol Storage Tank			50	20.2.72.202.B(2) NMAC		<input checked="" type="checkbox"/> Existing (unchanged) <input type="checkbox"/> To be Removed <input type="checkbox"/> New/Additional <input type="checkbox"/> Replacement Unit <input type="checkbox"/> To Be Modified <input type="checkbox"/> To be Replaced
				gal	Insignificant Activity List Item #5		
T32 - T39	Lubrication Oil Storage Tank			500	20.2.72.202.B(2) NMAC		<input checked="" type="checkbox"/> Existing (unchanged) <input type="checkbox"/> To be Removed <input type="checkbox"/> New/Additional <input type="checkbox"/> Replacement Unit <input type="checkbox"/> To Be Modified <input type="checkbox"/> To be Replaced
				gal	Insignificant Activity List Item #5		
F1	Equipment Leak Emissions			N/A	20.2.72.202.B(5) NMAC		<input checked="" type="checkbox"/> Existing (unchanged) <input type="checkbox"/> To be Removed <input type="checkbox"/> New/Additional <input type="checkbox"/> Replacement Unit <input type="checkbox"/> To Be Modified <input type="checkbox"/> To be Replaced
				N/A	Insignificant Activity List Item #1		
L1	Truck Loading Emissions			N/A	20.2.72.202.B(5) NMAC		<input checked="" type="checkbox"/> Existing (unchanged) <input type="checkbox"/> To be Removed <input type="checkbox"/> New/Additional <input type="checkbox"/> Replacement Unit <input type="checkbox"/> To Be Modified <input type="checkbox"/> To be Replaced
				N/A	Insignificant Activity List Item #1		

¹ Insignificant activities exempted due to size or production rate are defined in 20.2.70.300.D.6, 20.2.70.7.Q NMAC, and the NMED/AQB List of Insignificant Activities, dated September 15, 2008. Emissions from these insignificant activities do not need to be reported, unless specifically requested.

² Specify date(s) required to determine regulatory applicability.

Unit and stack numbering must correspond throughout the application package. Only list control equipment for TAPs if the TAP's maximum uncontrolled emissions rate is over its respective threshold as listed in 20.2.72 NMAC, Subpart V, Tables A and B. In accordance with 20.2.72.203.A(3) and (8) NMAC, 20.2.70.300.D(5)(b) and (e) NMAC, and 20.2.73.200.B(7) NMAC, the permittee shall report all control devices and list each pollutant controlled by the control device regardless if the applicant takes credit for the reduction in emissions.

¹ List each control device on a separate line. For each control device, list all emission units controlled by the control device.

Table 2-D: Maximum Emissions (under normal operating conditions)

□ **This Table was intentionally left blank because it would be identical to Table 2-E.**

Maximum Emissions are the emissions at maximum capacity and prior to (in the absence of) pollution control, emission-reducing process equipment, or any other emission reduction. Calculate the hourly emissions using the worst case hourly emissions for each pollutant. For each pollutant, calculate the annual emissions as if the facility were operating at maximum plant capacity without pollution controls for 8760 hours per year, unless otherwise approved by the Department. List Hazardous Air Pollutants (HAP) & Toxic Air Pollutants (TAPs) in Table 2-I. Unit & stack numbering must be consistent throughout the application package. Fill all cells in this table with the emission numbers or a "-" symbol. A "--" symbol indicates that emissions of this pollutant are not expected. Numbers shall be expressed to at least 2 decimal points (e.g. 0.41, 1.41, or 1.41E-4).

Unit No.	NO _x		CO		VOC		SO _x		PM ¹		PM ₁₀ ¹		PM _{2.5} ¹		H ₂ S		Lead	
	lb/hr	ton/yr	lb/hr	ton/yr	lb/hr	ton/yr	lb/hr	ton/yr	lb/hr	ton/yr	lb/hr	ton/yr	lb/hr	ton/yr	lb/hr	ton/yr	lb/hr	ton/yr
1	2.69	11.80	8.23	36.05	2.99	13.11	5.91E-03	2.59E-02	1.00E-01	4.40E-01	1.00E-01	4.40E-01	1.00E-01	4.40E-01	-	-	-	-
2	2.69	11.80	8.23	36.05	2.99	13.11	5.91E-03	2.59E-02	1.00E-01	4.40E-01	1.00E-01	4.40E-01	1.00E-01	4.40E-01	-	-	-	-
3	2.69	11.80	8.23	36.05	2.99	13.11	5.91E-03	2.59E-02	1.00E-01	4.40E-01	1.00E-01	4.40E-01	1.00E-01	4.40E-01	-	-	-	-
4	2.69	11.80	8.23	36.05	2.99	13.11	5.91E-03	2.59E-02	1.00E-01	4.40E-01	1.00E-01	4.40E-01	1.00E-01	4.40E-01	-	-	-	-
5	2.69	11.80	8.23	36.05	2.99	13.11	5.91E-03	2.59E-02	1.00E-01	4.40E-01	1.00E-01	4.40E-01	1.00E-01	4.40E-01	-	-	-	-
6	2.69	11.80	8.23	36.05	2.99	13.11	5.91E-03	2.59E-02	1.00E-01	4.40E-01	1.00E-01	4.40E-01	1.00E-01	4.40E-01	-	-	-	-
7	2.69	11.80	8.23	36.05	2.99	13.11	5.91E-03	2.59E-02	1.00E-01	4.40E-01	1.00E-01	4.40E-01	1.00E-01	4.40E-01	-	-	-	-
8	2.69	11.80	8.23	36.05	2.99	13.11	5.91E-03	2.59E-02	1.00E-01	4.40E-01	1.00E-01	4.40E-01	1.00E-01	4.40E-01	-	-	-	-
9	2.69	11.80	8.23	36.05	2.99	13.11	5.91E-03	2.59E-02	1.00E-01	4.40E-01	1.00E-01	4.40E-01	1.00E-01	4.40E-01	-	-	-	-
17	2.69	11.80	8.23	36.05	2.99	13.11	5.91E-03	2.59E-02	1.00E-01	4.40E-01	1.00E-01	4.40E-01	1.00E-01	4.40E-01	-	-	-	-
18	2.69	11.80	8.23	36.05	2.99	13.11	5.91E-03	2.59E-02	1.00E-01	4.40E-01	1.00E-01	4.40E-01	1.00E-01	4.40E-01	-	-	-	-
19	2.69	11.80	8.23	36.05	2.99	13.11	5.91E-03	2.59E-02	1.00E-01	4.40E-01	1.00E-01	4.40E-01	1.00E-01	4.40E-01	-	-	-	-
10a	-	-	-	-	2.90	12.50	-	-	-	-	-	-	-	-	-	-	-	-
10b	4.29E-02	1.88E-01	4.46E-02	1.95E-01	6.46E-03	2.83E-02	8.33E-04	3.65E-03	1.25E-02	5.49E-02	1.25E-02	5.49E-02	1.25E-02	5.49E-02	-	-	-	-
11a	-	-	-	-	2.90	12.50	-	-	-	-	-	-	-	-	-	-	-	-
11b	4.29E-02	1.88E-01	4.46E-02	1.95E-01	6.46E-03	2.83E-02	8.33E-04	3.65E-03	1.25E-02	5.49E-02	1.25E-02	5.49E-02	1.25E-02	5.49E-02	-	-	-	-
12a	-	-	-	-	2.90	12.50	-	-	-	-	-	-	-	-	-	-	-	-
12b	4.29E-02	1.88E-01	4.46E-02	1.95E-01	6.46E-03	2.83E-02	8.33E-04	3.65E-03	1.25E-02	5.49E-02	1.25E-02	5.49E-02	1.25E-02	5.49E-02	-	-	-	-
13a	-	-	-	-	1.30	5.80	-	-	-	-	-	-	-	-	-	-	-	-
13b	4.29E-02	1.88E-01	3.25E-02	1.42E-01	4.79E-03	2.10E-02	8.33E-04	3.65E-03	9.18E-03	4.02E-02	9.18E-03	4.02E-02	9.18E-03	4.02E-02	-	-	-	-
14a	-	-	-	-	1.30	5.80	-	-	-	-	-	-	-	-	-	-	-	-
14b	4.29E-02	1.88E-01	3.25E-02	1.42E-01	4.79E-03	2.10E-02	8.33E-04	3.65E-03	9.18E-03	4.02E-02	9.18E-03	4.02E-02	9.18E-03	4.02E-02	-	-	-	-
15a	-	-	-	-	2.90	12.50	-	-	-	-	-	-	-	-	-	-	-	-
15b	4.29E-02	1.88E-01	4.46E-02	1.95E-01	6.46E-03	2.83E-02	8.33E-04	3.65E-03	1.25E-02	5.49E-02	1.25E-02	5.49E-02	1.25E-02	5.49E-02	-	-	-	-
16a	-	-	-	-	2.90	12.50	-	-	-	-	-	-	-	-	-	-	-	-
16b	4.29E-02	1.88E-01	4.46E-02	1.95E-01	6.46E-03	2.83E-02	8.33E-04	3.65E-03	1.25E-02	5.49E-02	1.25E-02	5.49E-02	1.25E-02	5.49E-02	-	-	-	-
SSM	-	-	-	-	-	4.60	-	-	-	-	-	-	-	-	-	-	-	-
MAL	-	-	-	-	-	10.00	-	-	-	-	-	-	-	-	-	-	-	-
Totals	32.62	142.88	99.04	433.81	53.05	246.17	7.68E-02	3.36E-01	1.29	5.63	1.29	5.63	1.29	5.63	-	-	-	-

¹**Condensable Particulate Matter:** Include condensable particulate matter emissions for PM₁₀ and PM_{2.5} if the source is a combustion source. Do not include condensable particulate matter for PM unless PM is set equal to PM₁₀ and PM_{2.5}. Particulate matter (PM) is not subject to an ambient air quality standard, but PM is a regulated air pollutant under PSD (20.2.74 NMAC) and Title V (20.2.70 NMAC).

Table 2-E: Requested Allowable Emissions

Unit & stack numbering must be consistent throughout the application package. Fill all cells in this table with the emission numbers or a "-" symbol. A "--" symbol indicates that emissions of this pollutant are not expected. Numbers shall be expressed to at least 2 decimal points (e.g. 0.41, 1.41, or 1.41E⁻⁴).

Unit No.	NO _x		CO		VOC		SO _x		PM ¹		PM10 ¹		PM2.5 ¹		H ₂ S		Lead	
	lb/hr	ton/yr	lb/hr	ton/yr	lb/hr	ton/yr	lb/hr	ton/yr	lb/hr	ton/yr	lb/hr	ton/yr	lb/hr	ton/yr	lb/hr	ton/yr	lb/hr	ton/yr
1	2.69	11.80	8.23	36.05	2.99	13.11	5.91E-03	2.59E-02	1.00E-01	4.40E-01	1.00E-01	4.40E-01	1.00E-01	4.40E-01	-	-	-	-
2	2.69	11.80	8.23	36.05	2.99	13.11	5.91E-03	2.59E-02	1.00E-01	4.40E-01	1.00E-01	4.40E-01	1.00E-01	4.40E-01	-	-	-	-
3	2.69	11.80	8.23	36.05	2.99	13.11	5.91E-03	2.59E-02	1.00E-01	4.40E-01	1.00E-01	4.40E-01	1.00E-01	4.40E-01	-	-	-	-
4	2.69	11.80	8.23	36.05	2.99	13.11	5.91E-03	2.59E-02	1.00E-01	4.40E-01	1.00E-01	4.40E-01	1.00E-01	4.40E-01	-	-	-	-
5	2.69	11.80	8.23	36.05	2.99	13.11	5.91E-03	2.59E-02	1.00E-01	4.40E-01	1.00E-01	4.40E-01	1.00E-01	4.40E-01	-	-	-	-
6	2.69	11.80	8.23	36.05	2.99	13.11	5.91E-03	2.59E-02	1.00E-01	4.40E-01	1.00E-01	4.40E-01	1.00E-01	4.40E-01	-	-	-	-
7	2.69	11.80	5.76E-01	2.52	6.28E-01	2.75	5.91E-03	2.59E-02	1.00E-01	4.40E-01	1.00E-01	4.40E-01	1.00E-01	4.40E-01	-	-	-	-
8	2.69	11.80	5.76E-01	2.52	6.28E-01	2.75	5.91E-03	2.59E-02	1.00E-01	4.40E-01	1.00E-01	4.40E-01	1.00E-01	4.40E-01	-	-	-	-
9	2.69	11.80	5.76E-01	2.52	6.28E-01	2.75	5.91E-03	2.59E-02	1.00E-01	4.40E-01	1.00E-01	4.40E-01	1.00E-01	4.40E-01	-	-	-	-
17	2.69	11.80	5.76E-01	2.52	6.28E-01	2.75	5.91E-03	2.59E-02	1.00E-01	4.40E-01	1.00E-01	4.40E-01	1.00E-01	4.40E-01	-	-	-	-
18	2.69	11.80	5.76E-01	2.52	6.28E-01	2.75	5.91E-03	2.59E-02	1.00E-01	4.40E-01	1.00E-01	4.40E-01	1.00E-01	4.40E-01	-	-	-	-
19	2.69	11.80	5.76E-01	2.52	6.28E-01	2.75	5.91E-03	2.59E-02	1.00E-01	4.40E-01	1.00E-01	4.40E-01	1.00E-01	4.40E-01	-	-	-	-
10a	-	-	-	-	2.90	12.50	-	-	-	-	-	-	-	-	-	-	-	-
10b	4.29E-02	1.88E-01	4.46E-02	1.95E-01	6.46E-03	2.83E-02	8.33E-04	3.65E-03	1.25E-02	5.49E-02	1.25E-02	5.49E-02	1.25E-02	5.49E-02	-	-	-	-
11a	-	-	-	-	2.90	12.50	-	-	-	-	-	-	-	-	-	-	-	-
11b	4.29E-02	1.88E-01	4.46E-02	1.95E-01	6.46E-03	2.83E-02	8.33E-04	3.65E-03	1.25E-02	5.49E-02	1.25E-02	5.49E-02	1.25E-02	5.49E-02	-	-	-	-
12a	-	-	-	-	2.90	12.50	-	-	-	-	-	-	-	-	-	-	-	-
12b	4.29E-02	1.88E-01	4.46E-02	1.95E-01	6.46E-03	2.83E-02	8.33E-04	3.65E-03	1.25E-02	5.49E-02	1.25E-02	5.49E-02	1.25E-02	5.49E-02	-	-	-	-
13a	-	-	-	-	1.30	5.80	-	-	-	-	-	-	-	-	-	-	-	-
13b	4.29E-02	1.88E-01	3.25E-02	1.42E-01	4.79E-03	2.10E-02	8.33E-04	3.65E-03	9.18E-03	4.02E-02	9.18E-03	4.02E-02	9.18E-03	4.02E-02	-	-	-	-
14a	-	-	-	-	1.30	5.80	-	-	-	-	-	-	-	-	-	-	-	-
14b	4.29E-02	1.88E-01	3.25E-02	1.42E-01	4.79E-03	2.10E-02	8.33E-04	3.65E-03	9.18E-03	4.02E-02	9.18E-03	4.02E-02	9.18E-03	4.02E-02	-	-	-	-
15a	-	-	-	-	2.90	12.50	-	-	-	-	-	-	-	-	-	-	-	-
15b	4.29E-02	1.88E-01	4.46E-02	1.95E-01	6.46E-03	2.83E-02	8.33E-04	3.65E-03	1.25E-02	5.49E-02	1.25E-02	5.49E-02	1.25E-02	5.49E-02	-	-	-	-
16a	-	-	-	-	2.90	12.50	-	-	-	-	-	-	-	-	-	-	-	-
16b	4.29E-02	1.88E-01	4.46E-02	1.95E-01	6.46E-03	2.83E-02	8.33E-04	3.65E-03	1.25E-02	5.49E-02	1.25E-02	5.49E-02	1.25E-02	5.49E-02	-	-	-	-
SSM	-	-	-	-	-	4.60	-	-	-	-	-	-	-	-	-	-	-	-
MAL	-	-	-	-	-	10.00	-	-	-	-	-	-	-	-	-	-	-	-
Totals	32.62	142.88	53.12	232.67	38.87	184.04	7.68E-02	3.36E-01	1.29	5.63	1.29	5.63	1.29	5.63	-	-	-	-

¹ **Condensable Particulate Matter:** Include condensable particulate matter emissions for PM10 and PM2.5 if the source is a combustion source. Do not include condensable particulate matter for PM unless PM is set equal to PM10 and PM2.5. Particulate matter (PM) is not subject to an ambient air quality standard, but it is a regulated air pollutant under PSD (20.2.74 NMAC) and Title V (20.2.70 NMAC).

Table 2-F: Additional Emissions during Startup, Shutdown, and Routine Maintenance (SSM)

□ This table is intentionally left blank since all emissions at this facility due to routine or predictable startup, shutdown, or scheduled maintenance are no higher than those listed in Table 2-E and a malfunction emission limit is not already permitted or requested. If you are required to report GHG emissions as described in Section 6a, include any GHG emissions during Startup, Shutdown, and/or Scheduled Maintenance (SSM) in Table 2-P. Provide an explanations of SSM emissions in Section 6 and 6a.

All applications for facilities that have emissions during routine or predictable startup, shutdown or scheduled maintenance (SSM)¹, including NOI applications, must include in this table the Maximum Emissions during routine or predictable startup, shutdown and scheduled maintenance (20.2.7 NMAC, 20.2.72.203.A.3 NMAC, 20.2.73.200.D.2 NMAC). In Section 6 and 6a, provide emissions calculations for all SSM emissions reported in this table. Refer to "Guidance for Submittal of Startup, Shutdown, Maintenance Emissions in Permit Applications (https://www.env.nm.gov/aqb/permit/aqb_pol.html) for more detailed instructions. Numbers shall be expressed to at least 2 decimal points (e.g. 0.41, 1.41, or 1.41E-4).

Unit No.	NOx		CO		VOC		SOx		PM ²		PM10 ²		PM2.5 ²		H ₂ S		Lead	
	lb/hr	ton/yr	lb/hr	ton/yr	lb/hr	ton/yr	lb/hr	ton/yr	lb/hr	ton/yr	lb/hr	ton/yr	lb/hr	ton/yr	lb/hr	ton/yr	lb/hr	ton/yr
1	-	-	-	-	-	-	-	-	-	-	-	-	-	-	-	-	-	-
2	-	-	-	-	-	-	-	-	-	-	-	-	-	-	-	-	-	-
3	-	-	-	-	-	-	-	-	-	-	-	-	-	-	-	-	-	-
4	-	-	-	-	-	-	-	-	-	-	-	-	-	-	-	-	-	-
5	-	-	-	-	-	-	-	-	-	-	-	-	-	-	-	-	-	-
6	-	-	-	-	-	-	-	-	-	-	-	-	-	-	-	-	-	-
7	-	-	-	-	-	-	-	-	-	-	-	-	-	-	-	-	-	-
8	-	-	-	-	-	-	-	-	-	-	-	-	-	-	-	-	-	-
9	-	-	-	-	-	-	-	-	-	-	-	-	-	-	-	-	-	-
17	-	-	-	-	-	-	-	-	-	-	-	-	-	-	-	-	-	-
18	-	-	-	-	-	-	-	-	-	-	-	-	-	-	-	-	-	-
19	-	-	-	-	-	-	-	-	-	-	-	-	-	-	-	-	-	-
10a	-	-	-	-	-	-	-	-	-	-	-	-	-	-	-	-	-	-
10b	-	-	-	-	-	-	-	-	-	-	-	-	-	-	-	-	-	-
11a	-	-	-	-	-	-	-	-	-	-	-	-	-	-	-	-	-	-
11b	-	-	-	-	-	-	-	-	-	-	-	-	-	-	-	-	-	-
12a	-	-	-	-	-	-	-	-	-	-	-	-	-	-	-	-	-	-
12b	-	-	-	-	-	-	-	-	-	-	-	-	-	-	-	-	-	-
13a	-	-	-	-	-	-	-	-	-	-	-	-	-	-	-	-	-	-
13b	-	-	-	-	-	-	-	-	-	-	-	-	-	-	-	-	-	-
14a	-	-	-	-	-	-	-	-	-	-	-	-	-	-	-	-	-	-
14b	-	-	-	-	-	-	-	-	-	-	-	-	-	-	-	-	-	-
15a	-	-	-	-	-	-	-	-	-	-	-	-	-	-	-	-	-	-
15b	-	-	-	-	-	-	-	-	-	-	-	-	-	-	-	-	-	-
16a	-	-	-	-	-	-	-	-	-	-	-	-	-	-	-	-	-	-
16b	-	-	-	-	-	-	-	-	-	-	-	-	-	-	-	-	-	-
SSM	-	-	-	-	-	4.60	-	-	-	-	-	-	-	-	-	-	-	-
MAL	-	-	-	-	-	10.00	-	-	-	-	-	-	-	-	-	-	-	-
Totals	-	-	-	-	-	14.60	-	-	-	-	-	-	-	-	-	-	-	-

¹ For instance, if the short term steady-state Table 2-E emissions are 5 lb/hr and the SSM rate is 12 lb/hr, enter 7 lb/hr in this table. If the annual steady-state Table 2-E emissions are 21.9 TPY, and the number of scheduled SSM events result in annual emissions of 31.9 TPY, enter 10.0 TPY in the table below.

² **Condensable Particulate Matter:** Include condensable particulate matter emissions for PM10 and PM2.5 if the source is a combustion source. Do not include condensable particulate matter for PM unless PM is set equal to PM10 and PM2.5. Particulate matter (PM) is not subject to an ambient air quality standard, but it is a regulated air pollutant under PSD (20.2.74 NMAC) and Title V (20.2.70 NMAC).

☒ I have elected to leave this table blank because this facility does not have any stacks/vents that split emissions from a single source or combine emissions from more than one source listed in table 2-A. Additionally, the emission rates of all stacks match the Requested allowable emission rates stated in Table 2-E.

[illegible]

Unit and stack numbering must correspond throughout the application package. Include the stack exit conditions for each unit that emits from a stack, including blowdown venting parameters and tank emissions. If the facility has multiple operating scenarios, complete a separate Table 2-H for each scenario and, for each, type scenario name here:

Printed 1/19/2022 9:40 AM

Table 2-I: Stack Exit and Fugitive Emission Rates for HAPs and TAPs

In the table below, report the Potential to Emit for each HAP from each regulated emission unit listed in Table 2-A, only if the entire facility emits the HAP at a rate greater than or equal to one (1) ton per year. For each such emission unit, HAPs shall be reported to the nearest 0.1 tpy. Each facility-wide Individual HAP total and the facility-wide Total HAPs shall be the sum of all HAP sources calculated to the nearest 0.1 ton per year. Per 20.2.72.403.A.1 NMAC, facilities not exempt [see 20.2.72.402.C NMAC] from TAP permitting shall report each TAP that has an uncontrolled emission rate in excess of its pounds per hour screening level specified in 20.2.72.502 NMAC. TAPs shall be reported using one more significant figure than the number of significant figures shown in the pound per hour threshold corresponding to the substance. Use the HAP nomenclature as it appears in Section 112 (b) of the 1990 CAAA and the TAP nomenclature as it listed in 20.2.72.502 NMAC. Include tank-flashing emissions estimates of HAPs in this table. For each HAP or TAP listed, fill all cells in this table with the emission numbers or a "-" symbol. A "-" symbol indicates that emissions of this pollutant are not expected or the pollutant is emitted in a quantity less than the threshold amounts described above.

Stack No.	Unit No.(s)	Total HAPs		Formaldehyde <input checked="" type="checkbox"/> HAP or <input type="checkbox"/> TAP		Provide Pollutant Name Here <input type="checkbox"/> HAP or <input type="checkbox"/> TAP		Provide Pollutant Name Here <input type="checkbox"/> HAP or <input type="checkbox"/> TAP		Provide Pollutant Name Here <input type="checkbox"/> HAP or <input type="checkbox"/> TAP		Provide Pollutant Name Here <input type="checkbox"/> HAP or <input type="checkbox"/> TAP		Provide Pollutant Name Here <input type="checkbox"/> HAP or <input type="checkbox"/> TAP		Provide Pollutant Name Here <input type="checkbox"/> HAP or <input type="checkbox"/> TAP		Provide Pollutant Name Here <input type="checkbox"/> HAP or <input type="checkbox"/> TAP	
		lb/hr	ton/yr	lb/hr	ton/yr	lb/hr	ton/yr	lb/hr	ton/yr	lb/hr	ton/yr	lb/hr	ton/yr	lb/hr	ton/yr	lb/hr	ton/yr	lb/hr	ton/yr
1	1	0.5	2.3	0.5	2.2														
2	2	0.5	2.3	0.5	2.2														
3	3	0.5	2.3	0.5	2.2														
4	4	0.5	2.3	0.5	2.2														
5	5	0.5	2.3	0.5	2.2														
6	6	0.5	2.3	0.5	2.2														
7	7	-	0.2	-	0.2														
8	8	-	0.2	-	0.2														
9	9	-	0.2	-	0.2														
17	17	-	0.2	-	0.2														
18	18	-	0.2	-	0.2														
19	19	-	0.2	-	0.2														
10a	10a	-	-	-	-														
10b	10b	-	-	-	-														
11a	11a	-	-	-	-														
11b	11b	-	-	-	-														
12a	12a	-	-	-	-														
12b	12b	-	-	-	-														
13a	13a	-	-	-	-														
13b	13b	-	-	-	-														
14a	14a	-	-	-	-														
14b	14b	-	-	-	-														
15a	15a	-	-	-	-														
15b	15b	-	-	-	-														
16a	16a	-	-	-	-														
16b	16b	-	-	-	-														
SSM	SSM	-	-	-	-														
MAL	MAL	-	-	-	-														
Totals:		3.4	15.0	3.2	14.2														

Specify fuel characteristics and usage. Unit and stack numbering must correspond throughout the application package.

Printed 1/19/2022 9:40 AM

For each tank, list the liquid(s) to be stored in each tank. If it is expected that a tank may store a variety of hydrocarbon liquids, enter "mixed hydrocarbons" in the Composition column for that tank and enter the corresponding data of the most volatile liquid to be stored in the tank. If tank is to be used for storage of different materials, list all the materials in the "All Calculations" attachment, run the newest version of TANKS on each, and use the material with the highest emission rate to determine maximum uncontrolled and requested allowable emissions rate. The permit will specify the most volatile category of liquids that may be stored in each tank. Include appropriate tank-flashing modeling input data. Use additional sheets if necessary. Unit and stack numbering must correspond throughout the application package.

Printed 1/19/2022 9:40 AM

Include appropriate tank-flashing modeling input data. Use an addendum to this table for unlisted data categories. Unit and stack numbering must correspond throughout the application package. Use additional sheets if necessary. See reference Table 2-L2. Note: 1.00 bbl = 10.159 M3 = 42.0 gal

Printed 1/19/2022 9:40 AM

Table 2-L2: Liquid Storage Tank Data Codes Reference Table

Roof Type	Seal Type, Welded Tank Seal Type		Seal Type, Riveted Tank Seal Type		Roof, Shell Color	Paint Condition
FX: Fixed Roof	Mechanical Shoe Seal	Liquid-mounted resilient seal	Vapor-mounted resilient seal	Seal Type	WH: White	Good
IF: Internal Floating Roof	A: Primary only	A: Primary only	A: Primary only	A: Mechanical shoe, primary only	AS: Aluminum (specular)	Poor
EF: External Floating Roof	B: Shoe-mounted secondary	B: Weather shield	B: Weather shield	B: Shoe-mounted secondary	AD: Aluminum (diffuse)	
P: Pressure	C: Rim-mounted secondary	C: Rim-mounted secondary	C: Rim-mounted secondary	C: Rim-mounted secondary	LG: Light Gray	
Note: 1.00 bbl = 0.159 M ³ = 42.0 gal					MG: Medium Gray	
					BL: Black	
					OT: Other (specify)	

Note: $1.00 \text{ bbl} = 0.159 \text{ M}^3 = 42.0 \text{ gal}$

Table 2-M: Materials Processed and Produced (Use additional sheets as necessary.)

[illegible]

Enter Continuous Emissions Measurement (CEM) Data in this table. If CEM data will be used as part of a federally enforceable permit condition, or used to satisfy the requirements of a state or federal regulation, include a copy of the CEM's manufacturer specification sheet in the Information Used to Determine Emissions attachment. Unit and stack numbering must correspond throughout the application package. Use additional sheets if necessary.

[illegible]

Unit and stack numbering must correspond throughout the application package. Use additional sheets if necessary.

[illegible]

Table 2-P: Greenhouse Gas Emissions

Applications submitted under 20.2.70, 20.2.72, & 20.2.74 NMAC are required to complete this Table. Power plants, Title V major sources, and PSD major sources must report and calculate all GHG emissions for each unit. Applicants must report potential emission rates in short tons per year (see Section 6.a for assistance). Include GHG emissions during Startup, Shutdown, and Scheduled Maintenance in this table. For minor source facilities that are not power plants, are not Title V, or are not PSD, there are three options for reporting GHGs 1) report GHGs for each individual piece of equipment; 2) report all GHGs from a group of unit types, for example report all combustion source GHGs as a single unit and all venting GHG as a second separate unit; OR 3) check the following box ☐ By checking this box, the applicant acknowledges the total CO₂e emissions are less than 75,000 tons per year.

		CO ₂ ton/yr	N ₂ O ton/yr	CH ₄ ton/yr	SF ₆ ton/yr	PFC/HFC ton/yr ²									Total GHG Mass Basis ton/yr ⁴	Total CO ₂ e ton/yr ⁵
Unit No.	GWP _s ¹	1	298	25	22,800	footnote 3										
1	mass GHG	6010.45	1.13E-02	1.13E-01											6010.58	-
	CO ₂ e	6010.45	3.38	2.83											-	6016.66
2	mass GHG	6010.45	1.13E-02	1.13E-01											6010.58	-
	CO ₂ e	6010.45	3.38	2.83											-	6016.66
3	mass GHG	6010.45	1.13E-02	1.13E-01											6010.58	-
	CO ₂ e	6010.45	3.38	2.83											-	6016.66
4	mass GHG	6010.45	1.13E-02	1.13E-01											6010.58	-
	CO ₂ e	6010.45	3.38	2.83											-	6016.66
5	mass GHG	6010.45	1.13E-02	1.13E-01											6010.58	-
	CO ₂ e	6010.45	3.38	2.83											-	6016.66
6	mass GHG	6010.45	1.13E-02	1.13E-01											6010.58	-
	CO ₂ e	6010.45	3.38	2.83											-	6016.66
7	mass GHG	6010.45	1.13E-02	1.13E-01											6010.58	-
	CO ₂ e	6010.45	3.38	2.83											-	6016.66
8	mass GHG	6010.45	1.13E-02	1.13E-01											6010.58	-
	CO ₂ e	6010.45	3.38	2.83											-	6016.66
9	mass GHG	6010.45	1.13E-02	1.13E-01											6010.58	-
	CO ₂ e	6010.45	3.38	2.83											-	6016.66
17	mass GHG	6010.45	1.13E-02	1.13E-01											6010.58	-
	CO ₂ e	6010.45	3.38	2.83											-	6016.66
18	mass GHG	6010.45	1.13E-02	1.13E-01											6010.58	-
	CO ₂ e	6010.45	3.38	2.83											-	6016.66
19	mass GHG	6010.45	1.13E-02	1.13E-01											6010.58	-
	CO ₂ e	6010.45	3.38	2.83											-	6016.66
10a	mass GHG	23.13	-	1.61											24.73386	-
	CO ₂ e	23.13	-	40.19											-	63.3129
10b	mass GHG	842.60	1.59E-03	1.59E-02											842.61706	-
	CO ₂ e	842.60	4.73E-01	3.97E-01											-	843.46982

Table 2-P: Greenhouse Gas Emissions

Applications submitted under 20.2.70, 20.2.72, & 20.2.74 NMAC are required to complete this Table. Power plants, Title V major sources, and PSD major sources must report and calculate all GHG emissions for each unit. Applicants must report potential emission rates in short tons per year (see Section 6.a for assistance). Include GHG emissions during Startup, Shutdown, and Scheduled Maintenance in this table. For minor source facilities that are not power plants, are not Title V, or are not PSD, there are three options for reporting GHGs 1) report GHGs for each individual piece of equipment; 2) report all GHGs from a group of unit types, for example report all combustion source GHGs as a single unit and all venting GHG as a second separate unit; OR 3) check the following box ☐ By checking this box, the applicant acknowledges the total CO₂e emissions are less than 75,000 tons per year.

		CO ₂ ton/yr	N ₂ O ton/yr	CH ₄ ton/yr	SF ₆ ton/yr	PFC/HFC ton/yr ²									Total GHG Mass Basis ton/yr ⁴	Total CO ₂ e ton/yr ⁵
Unit No.	GWP _s ¹	1	298	25	22,800	footnote 3										
11a	mass GHG	23.13	-	1.61											24.73386	-
	CO ₂ e	23.13	-	40.19											-	63.3129
11b	mass GHG	842.60	1.59E-03	1.59E-02											842.61706	-
	CO ₂ e	842.60	4.73E-01	3.97E-01											-	843.46982
12a	mass GHG	23.13	-	1.61											24.73386	-
	CO ₂ e	23.13	-	40.19											-	63.3129
12b	mass GHG	842.60	1.59E-03	1.59E-02											842.61706	-
	CO ₂ e	842.60	4.73E-01	3.97E-01											-	843.46982
13a	mass GHG	11.17	-	7.75E-01											11.94426	-
	CO ₂ e	11.17	-	19.38											-	30.5505
13b	mass GHG	617.63	1.16E-03	1.16E-02											617.64649	-
	CO ₂ e	617.63	3.47E-01	2.91E-01											-	618.27157
14a	mass GHG	11.17	-	7.75E-01											11.94426	-
	CO ₂ e	11.17	-	19.38											-	30.5505
14b	mass GHG	617.63	1.16E-03	1.16E-02											617.64649	-
	CO ₂ e	617.63	3.47E-01	2.91E-01											-	618.27157
15a	mass GHG	23.13	-	1.61											24.73386	-
	CO ₂ e	23.13	-	40.19											-	63.3129
15b	mass GHG	842.60	1.59E-03	1.59E-02											842.61706	-
	CO ₂ e	842.60	4.73E-01	3.97E-01											-	843.46982
16a	mass GHG	23.13	-	1.61											24.73386	-
	CO ₂ e	23.13	-	40.19											-	63.3129
16b	mass GHG	842.60	1.59E-03	1.59E-02											842.61706	-
	CO ₂ e	842.60	4.73E-01	3.97E-01											-	843.46982
SSM	mass GHG	373.90659		1017.1449	Includes SSM and compressor venting										1391.0515	-
	CO ₂ e	373.90659	-	25428.623											-	25802.529
MAL	mass GHG	1210.6694	-	3290.0339											4500.7033	-
	CO ₂ e	1210.6694	-	82250.847											-	83461.516

Table 2-P: Greenhouse Gas Emissions

Applications submitted under 20.2.70, 20.2.72, & 20.2.74 NMAC are required to complete this Table. Power plants, Title V major sources, and PSD major sources must report and calculate all GHG emissions for each unit. Applicants must report potential emission rates in short tons per year (see Section 6.a for assistance). Include GHG emissions during Startup, Shutdown, and Scheduled Maintenance in this table. For minor source facilities that are not power plants, are not Title V, or are not PSD, there are three options for reporting GHGs 1) report GHGs for each individual piece of equipment; 2) report all GHGs from a group of unit types, for example report all combustion source GHGs as a single unit and all venting GHG as a second separate unit; OR 3) check the following box ☐ By checking this box, the applicant acknowledges the total CO₂e emissions are less than 75,000 tons per year.

		CO ₂ ton/yr	N ₂ O ton/yr	CH ₄ ton/yr	SF ₆ ton/yr	PFC/HFC ton/yr ²									Total GHG Mass Basis ton/yr ⁴	Total CO ₂ e ton/yr ⁵
Unit No.	GWPs ¹	1	298	25	22,800	footnote 3										
	mass GHG															
	CO ₂ e															
	mass GHG															
	CO ₂ e															
Totals	mass GHG	79296.25	1.46E-01	4318.23											83614.62	-
	CO ₂ e	79296.25	43.57	107955.72											-	187295.53

¹ GWP (Global Warming Potential): Applicants must use the most current GWPs codified in Table A-1 of 40 CFR part 98. GWPs are subject to change, therefore, applicants need to check 40 CFR 98 to confirm GWP values.

² For HFCs or PFCs describe the specific HFC or PFC compound and use a separate column for each individual compound.

³ For each new compound, enter the appropriate GWP for each HFC or PFC compound from Table A-1 in 40 CFR 98.

⁴ Green house gas emissions on a mass basis is the ton per year green house gas emission before adjustment with its GWP.

⁵ CO₂e means Carbon Dioxide Equivalent and is calculated by multiplying the TPY mass emissions of the green house gas by its GWP.

This Page Intentionally Left Blank

Section 3

Application Summary

The **Application Summary** shall include a brief description of the facility and its process, the type of permit application, the applicable regulation (i.e. 20.2.72.200.A.X, or 20.2.73 NMAC) under which the application is being submitted, and any air quality permit numbers associated with this site. If this facility is to be collocated with another facility, provide details of the other facility including permit number(s). In case of a revision or modification to a facility, provide the lowest level regulatory citation (i.e. 20.2.72.219.B.1.d NMAC) under which the revision or modification is being requested. Also describe the proposed changes from the original permit, how the proposed modification will affect the facility's operations and emissions, de-bottlenecking impacts, and changes to the facility's major/minor status (both PSD & Title V).

The **Process Summary** shall include a brief description of the facility and its processes.

Startup, Shutdown, and Maintenance (SSM) routine or predictable emissions: Provide an overview of how SSM emissions are accounted for in this application. Refer to "Guidance for Submittal of Startup, Shutdown, Maintenance Emissions in Permit Applications (http://www.env.nm.gov/aqb/permit/app_form.html) for more detailed instructions on SSM emissions.

Application Summary

The Harvest 32-8#2 CDP currently operates under a construction permit, 1033-M5, dated October 11, 2011 (with multiple revisions, the most recent being -R9, dated December 1, 2021), and a Title V operating permit, P207-R3, dated January 20, 2018 (with a revision -M1, dated December 20, 2018).

A list of the equipment currently approved for use at the facility by the Title V operating permit can be found in Tables 2-A and 2-B of Section 2 of this application.

This application is being submitted to renew the Title V operating permit. The renewal application is due January 22, 2022.

The applicable regulation is 20.2.70 New Mexico Administrative Code (NMAC). The lowest level regulatory citation is 20.2.70.300.B(2) NMAC.

There are no modifications in this application to de-bottleneck impacts or change the facility's major/minor status (both prevention of significant deterioration [PSD] & Title V).

Process Description

The facility compresses and dehydrates pipeline quality natural gas. See Section 10 for more details.

Startup, Shutdown and Maintenance Emissions

Except for blowdown events (described below), it is concluded there are no SSM emissions in excess of those identified for steady-state operation as seen in Table 2-E of Section 2. Discussions justifying this conclusion are provided in Section 6.

SSM emissions from blowdowns of the compressors and piping associated with the facility were calculated from the quantity of gas vented during each event, the composition of the gas, and the number of events. The number of blowdowns events were estimated based on historical operations. A safety factor was included.

Section 4

Process Flow Sheet

A **process flow sheet** and/or block diagram indicating the individual equipment, all emission points and types of control applied to those points. The unit numbering system should be consistent throughout this application.

A process flow diagram is provided in this section. Please see the following page.

Flow Diagram

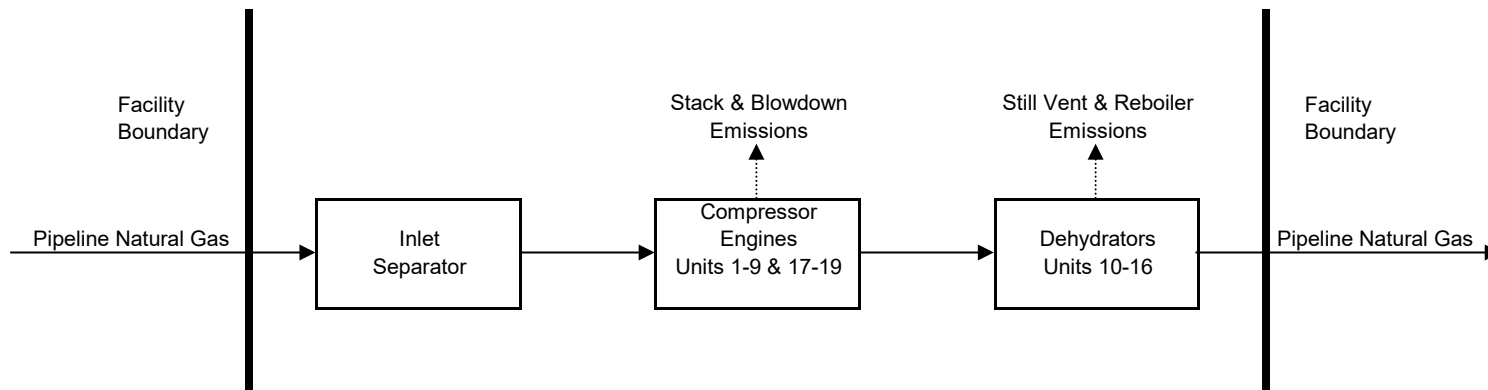

Section 5

Plot Plan Drawn To Scale

A **plot plan drawn to scale** showing emissions points, roads, structures, tanks, and fences of property owned, leased, or under direct control of the applicant. This plot plan must clearly designate the restricted area as defined in UA1, Section 1-D.12. The unit numbering system should be consistent throughout this application.

A plot plan is provided in this section. Please see the following page.

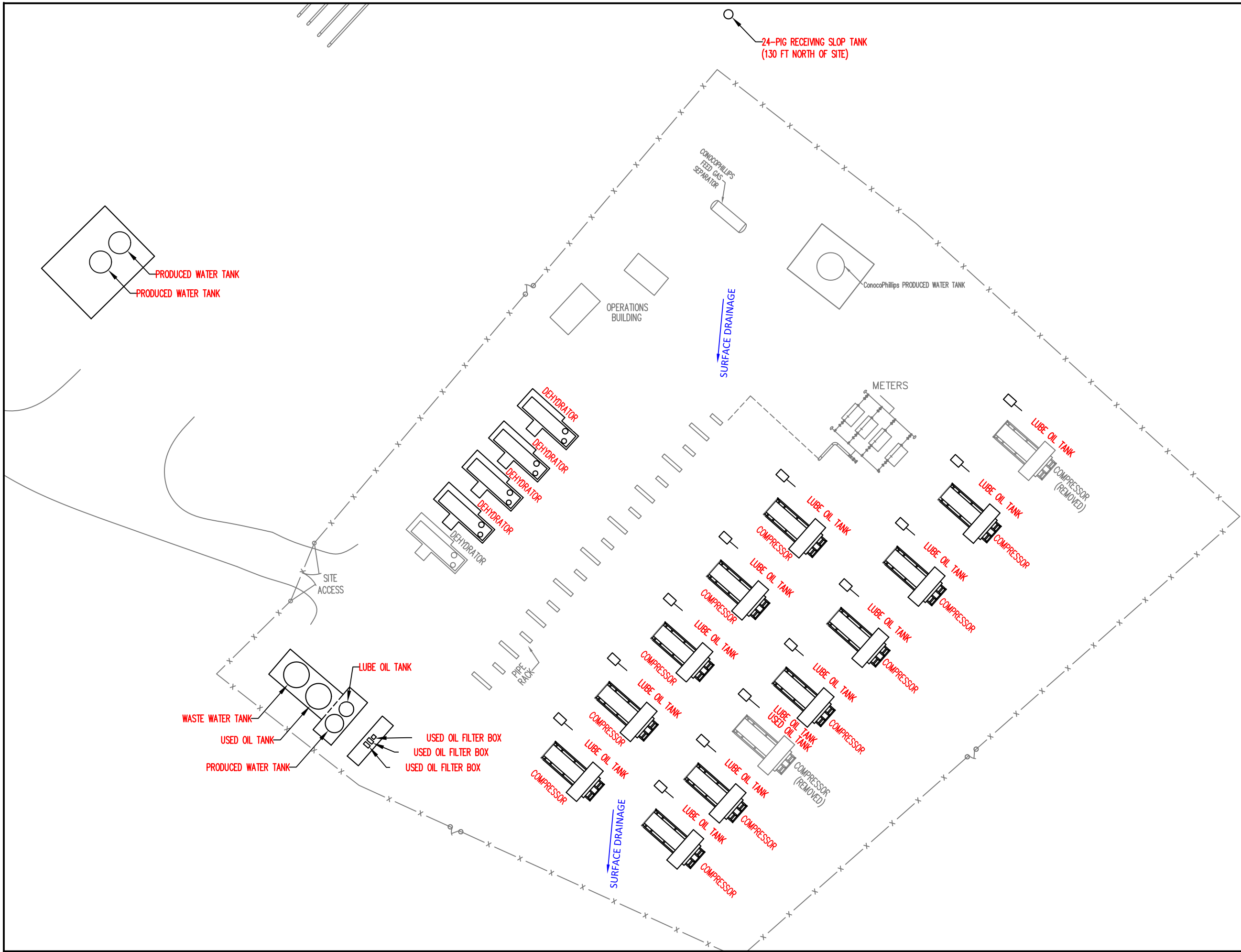

FACILITY LAYOUT
 WILLIAMS FOUR CORNERS LLC
 32-8 #2 CDP FACILITY
 SE ¼ NW¼, SECTION 27, T32N, R8W
 SAN JUAN COUNTY, NEW MEXICO
 N36.95636, W107.66296



DRAWN BY: C. Lameman	DATE DRAWN: December 4, 2013
REVISIONS BY: C. Lameman	DATE REVISED: December 31, 2015
CHECKED BY: S. Hinds	DATE CHECKED: December 31, 2015
APPROVED BY: E. McNally	DATE APPROVED: December 31, 2015

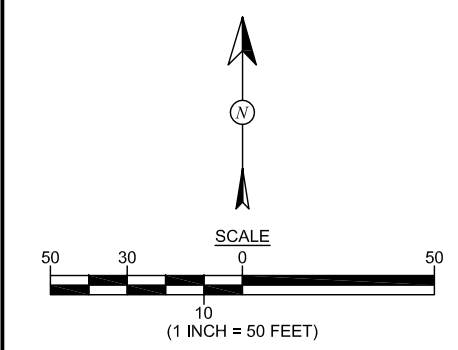

Section 6

All Calculations

Show all calculations used to determine both the hourly and annual controlled and uncontrolled emission rates. All calculations shall be performed keeping a minimum of three significant figures. Document the source of each emission factor used (if an emission rate is carried forward and not revised, then a statement to that effect is required). If identical units are being permitted and will be subject to the same operating conditions, submit calculations for only one unit and a note specifying what other units to which the calculations apply. All formulas and calculations used to calculate emissions must be submitted. The "Calculations" tab in the UA2 has been provided to allow calculations to be linked to the emissions tables. Add additional "Calc" tabs as needed. If the UA2 or other spread sheets are used, all calculation spread sheet(s) shall be submitted electronically in Microsoft Excel compatible format so that formulas and input values can be checked. Format all spread sheets and calculations such that the reviewer can follow the logic and verify the input values. Define all variables. If calculation spread sheets are not used, provide the original formulas with defined variables. Additionally, provide subsequent formulas showing the input values for each variable in the formula. All calculations, including those calculations are imbedded in the Calc tab of the UA2 portion of the application, the printed Calc tab(s), should be submitted under this section.

Tank Flashing Calculations: The information provided to the AQB shall include a discussion of the method used to estimate tank-flashing emissions, relative thresholds (i.e., NOI, permit, or major source (NSPS, PSD or Title V)), accuracy of the model, the input and output from simulation models and software, all calculations, documentation of any assumptions used, descriptions of sampling methods and conditions, copies of any lab sample analysis. If Hysis is used, all relevant input parameters shall be reported, including separator pressure, gas throughput, and all other relevant parameters necessary for flashing calculation.

SSM Calculations: It is the applicant's responsibility to provide an estimate of SSM emissions or to provide justification for not doing so. In this Section, provide emissions calculations for Startup, Shutdown, and Routine Maintenance (SSM) emissions listed in the Section 2 SSM and/or Section 22 GHG Tables and the rationale for why the others are reported as zero (or left blank in the SSM/GHG Tables). Refer to "Guidance for Submittal of Startup, Shutdown, Maintenance Emissions in Permit Applications (http://www.env.nm.gov/aqb/permit/app_form.html) for more detailed instructions on calculating SSM emissions. If SSM emissions are greater than those reported in the Section 2, Requested Allowables Table, modeling may be required to ensure compliance with the standards whether the application is NSR or Title V. Refer to the Modeling Section of this application for more guidance on modeling requirements.

Glycol Dehydrator Calculations: The information provided to the AQB shall include the manufacturer's maximum design recirculation rate for the glycol pump. If GRI-Glycalc is used, the full input summary report shall be included as well as a copy of the gas analysis that was used.

Road Calculations: Calculate fugitive particulate emissions and enter haul road fugitives in Tables 2-A, 2-D and 2-E for:

1. If you transport raw material, process material and/or product into or out of or within the facility and have PER emissions greater than 0.5 tpy.
2. If you transport raw material, process material and/or product into or out of the facility more frequently than one round trip per day.

Significant Figures:

- A. All emissions standards are deemed to have at least two significant figures, but not more than three significant figures.
- B. At least 5 significant figures shall be retained in all intermediate calculations.
- C. In calculating emissions to determine compliance with an emission standard, the following rounding off procedures shall be used:
 - (1) If the first digit to be discarded is less than the number 5, the last digit retained shall not be changed;
 - (2) If the first digit discarded is greater than the number 5, or if it is the number 5 followed by at least one digit other than the number zero, the last figure retained shall be increased by one unit; **and**
 - (3) If the first digit discarded is exactly the number 5, followed only by zeros, the last digit retained shall be rounded upward if it is an odd number, but no adjustment shall be made if it is an even number.
 - (4) The final result of the calculation shall be expressed in the units of the standard.

Control Devices: In accordance with 20.2.72.203.A(3) and (8) NMAC, 20.2.70.300.D(5)(b) and (e) NMAC, and 20.2.73.200.B(7) NMAC, the permittee shall report all control devices and list each pollutant controlled by the control device

regardless if the applicant takes credit for the reduction in emissions. The applicant can indicate in this section of the application if they chose to not take credit for the reduction in emission rates. For notices of intent submitted under 20.2.73 NMAC, only uncontrolled emission rates can be considered to determine applicability unless the state or federal Acts require the control. This information is necessary to determine if federally enforceable conditions are necessary for the control device, and/or if the control device produces its own regulated pollutants or increases emission rates of other pollutants.

Engines

The NO₂, CO, and VOC emissions from the engines were calculated from manufacturer's data. The SO₂ and particulate emissions were calculated using AP-42 emission factors from Table 3.2-2. HAP emissions were calculated using GRI-HAPCalc 3.0. All emissions were calculated assuming each engine operates at full site capacity for 8,760 hours per year.

The engines startup with no load and a rich fuel mixture. As a result, emissions are minimized. Because the engines take only minutes to reach operating temperature, emissions during startup are not expected to exceed the steady-state allowable limits. Similarly, emissions during shutdown do not exceed the steady-state allowable limits, because fuel and air flow cease within seconds of shutdown. Emissions due to scheduled maintenance are negligible as the engines are not in operation during maintenance.

No modifications are being made to the engines or their operation. Permitted criteria pollutant and HAP emissions are carried forward and not revised.

SSM (Compressors and Piping)

SSM blowdown emissions from the compressors and piping associated with the facility occur when high pressure gas is used to purge air from the system prior to startup. Also, after shutdowns, high pressure gas is released to atmosphere as a safety precaution.

VOC and HAP emissions from blowdowns of the turbines, compressors and piping associated with the station were calculated from the quantity of gas vented during each event, the composition of the gas, and the number of events. The quantity of gas vented during each event was determined by Harvest engineering. The composition of the gas was determined from a recent extended gas analysis. For each unit, the annual number of blowdown events were estimated based on historical operations. A safety factor was added because emissions from each blowdown event are dependent on the composition of the gas in the pipeline and because the number of blowdowns in a year may vary. Use of the safety factor is also designed to ensure an adequate emissions limit, which includes emissions from other miscellaneous startup, shutdown and maintenance activities.

The SSM emissions identified in this application are routine or predictable startup/shutdown and scheduled maintenance and do not include malfunctions or upsets.

No modifications are being made to the SSM emissions. Permitted VOC emissions are carried forward and not revised.

Dehydrator Still Vents

VOC and HAP emissions from the dehydrator still vents were calculated using GRI-GLYCalc 4.0. All emissions were calculated assuming each dehydrator operates at full capacity for 8,760 hours per year. To allow for variability in the composition of the inlet gas stream, the dehydrator still vent VOC emission rates identified on the application forms (Table 2-E) are higher than the calculated emission rates in this section.

During startup, the dehydrator reboiler is brought up to temperature before allowing glycol into the absorber. This prevents excess VOC and HAP from collecting in the glycol stream and there are no excess startup emissions above those expected during steady-state operation. During shutdown, the reboiler is shut down in conjunction with the gas flow and glycol circulation. Again, this prevents excess VOC and HAP from collecting in the glycol stream and there are no excess shutdown emissions above those expected during steady-state operation. Emissions due to scheduled maintenance are negligible; either the unit will not be in operation during maintenance or maintenance is limited to tasks for which there are no excess emissions.

No modifications are being made to the dehydrators or their operation. Permitted VOC emissions are carried forward and not revised.

Dehydrator Reboilers

The NO_x and CO emission factors for the reboilers were identified from an Enertek letter dated August 19, 1994. The VOC and SO₂ emission factors were identified from an InFab letter dated July 22, 1998. The particulate and lead emissions were calculated using AP-42 emission factors from Table 1.4-2. HAP emissions were calculated using GRI-HAPCalc 3.0. All emissions were calculated assuming each reboiler operates 8,760 hours per year.

The dehydrator reboilers (uncontrolled) startup with less fuel input than during steady-state operation, so emissions are lower than during steady-state operation. During shutdown, the fuel supply stops quickly, but air flow may not, causing the continued formation of NO_x. Even so, with no fuel, NO_x formation should be less than during steady-state operation. Emissions due to scheduled maintenance are negligible as the units are not in operation.

No modifications are being made to the dehydrator reboilers or their operation. Permitted criteria pollutant and HAP emissions are carried forward and not revised.

Truck Loading (Produced Water)

The VOC emissions from produced water truck loading were calculated using the AP-42 emissions factor identified in Section 5.2-1. The data used to calculate the emission factor was obtained assuming the liquid was pure water.

Due to the nature of the source, it is estimated that SSM emissions from truck loading are accounted for in the calculations.

The produced water truck loading is an exempt source in accordance with 20.2.72.202.B(5) NMAC (VOC emissions are less than 0.5 tons per year) and a Title V insignificant source in accordance with Insignificant Activity Item #1.

Equipment Leak Emissions

VOC and HAP emissions from equipment leaks were calculated using emission factors from Table 2.4 of the 1995 Protocol for Equipment Leak Emission Estimates published by the Environmental Protection Agency (EPA) and the gas stream composition obtained from a recent extended gas analysis. Emissions were calculated assuming the equipment operates 8,760 hours per year.

Due to the nature of the source, it is estimated that SSM emissions from the equipment are accounted for in the calculations.

The equipment leak emissions are an exempt source in accordance with 20.2.72.202.B(5) NMAC (VOC emissions are less than 0.5 tons per year) and a Title V insignificant source in accordance with Insignificant Activity Item #1.

Malfunctions

Malfunction emissions were set at 10.0 tons of VOC per year to account for emissions that may occur during upsets and malfunctions (including, but not limited to, unscheduled blowdowns and relief valve release). Based on the gas release rate associated with the set annual VOC emission rate, HAP emissions are calculated using a recent extended gas analysis. Note that these malfunction emissions include the venting of gas only, not combustion emissions.

No modifications are being made to the malfunction emissions. Permitted VOC emissions are carried forward and not revised.

Storage Tanks

Where needed, working/breathing losses for the tanks were calculated using TANKS 4.0.d.9. The following assumptions were made:

- Produced water was assumed to contain 99% water and 1% natural gasoline (using default composition identified in GRI-HAPCalc);
- Residual oil #6 was used as an estimate for lubrication oil. As the vapor pressure of residual oil #6 is less than 0.2 psia, the tanks containing lubrication oil are NSR exempt sources under 20.2.72.202.B(2) NMAC and Title V insignificant sources in accordance with Insignificant Activity Item #5;
- As the vapor pressure of TEG is less than 0.2 psia, the tanks containing TEG are exempt sources under 20.2.72.202.B(2) NMAC and Title V insignificant sources in accordance with Insignificant Activity List Item #5;
- The wastewater storage tanks are assumed to be 99% water and 1% residual oil. As the vapor pressure of residual oil is less than 0.2 psia, the tanks containing wastewater are exempt sources under 20.2.72.202.B(2) NMAC and Title V insignificant sources in accordance with Insignificant Activity List Item #5;
- The anti-freeze is an inhibited ethylene glycol (EG) coolant containing 50 percent EG and 50 percent water. As the vapor pressure of EG is less than 0.2 psia, the tanks containing antifreeze are exempt sources under 20.2.72.202.B(2) NMAC and Title V insignificant sources in accordance with Insignificant Activity List Item #5.

The VOC emission rate from the produced water storage tank is 16.8 pounds per year. As such, it is an exempt source under 20.2.72.202.B(5) NMAC and a Title V insignificant source in accordance with Insignificant Activity List Item #1.a.

The VOC emission rate from the methanol storage tank is 18.6 pounds per year. As such, it is an exempt source under 20.2.72.202.B(5) NMAC and a Title V insignificant source in accordance with Insignificant Activity List Item #1.a.

Due to the nature of operations, startup and shutdown emissions from the storage tanks are assumed to be accounted for in the calculations discussed above. Emissions due to maintenance are negligible as the units are not in operation during maintenance.

No changes are being made to the storage tanks or their operation. Emissions from the tanks are carried forward and not revised.

Engine Exhaust Emissions Calculations

Unit Number: **1-9 & 17-19**
 Description: Waukesha L7042GL

Note: The data on this worksheet applies to each individual emissions unit identified above.

Horsepower Calculations

6,720 ft above MSL

1,478 hp

1,357 hp

1,324 hp

Elevation

Nameplate hp

NMAQB Site-rated hp

Mfg. Site-rated hp

Mfg. data

NMAQB Procedure # 02.002-00

(loss of 3% for every 1,000 ft over 4,000 ft)

Mfg. product bulletin Power Derate,

S8154-6, April 2001

(loss of 2% for every 1,000 ft over 1,500 ft)

Fuel Consumption

7409.56 Btu/hp-hr

10.06 MMBtu/hr

11,175 scf/hr

8,760 hr/yr

88,105 MMBtu/yr

97.89 MMscf/yr

900 Btu/scf

Brake specific fuel consumption

Hourly fuel consumption

Hourly fuel consumption

Annual operating time

Annual fuel consumption

Annual fuel consumption

Field gas heating value

Mfg. data (carried forward from previous appl.)

Btu/hp-hr x NMAQB site-rated hp / 1,000,000

MMBtu/hr x 1,000,000 / Btu/scf

Harvest Four Corners, LLC

MMBtu/hr x hr/yr

scf/hr x hr/yr / 1,000,000

Nominal heat content

Steady-State Emission Rates

Pollutants	Emission Factors, g/hp-hr	Uncontrolled Emission Rates <i>(Units 1-6)</i>		Control Efficiency	Controlled Emission Rates <i>(Units 7-9 & 17-19)</i>	
		pph	tpy		pph	tpy
NOX	0.90	2.69	11.80	0%	2.69	11.80
CO	2.75	8.23	36.05	93%	0.58	2.52
VOC	1.00	2.99	13.11	79%	0.63	2.75

NO_x, CO & VOC emissions taken from Waukesha Bulletin 7005 0102

Uncontrolled Emission Rates (pph) = g/hp-hr x NMAQB Site-rated hp / 453.59 g/lb

Uncontrolled Emission Rates (tpy) = Uncontrolled Emission Rates (pph) x hr/yr / 2,000 lb/ton

Control efficiency for CO based on a typical catalyst mfr. data sheet.

Control efficiency for VOC is based on Waukesha-Pearce data.

Controlled Emission Rates (pph) = Uncontrolled Emission Rates (pph) x (1 - (% / 100))

Controlled Emission Rates (tpy) = Uncontrolled Emission Rates (tpy) x (1 - (% / 100))

Pollutants	Emission Factors, lb/MMBtu	Uncontrolled Emission Rates,	
		pph	tpy
SO2	5.88E-04	5.91E-03	2.59E-02
TSP	9.99E-03	1.00E-01	4.40E-01
PM10	9.99E-03	1.00E-01	4.40E-01
PM2.5	9.99E-03	1.00E-01	4.40E-01

Emission factors taken from AP-42, Table 3.2-2

Particulate factors include both filterable and condensable emissions

Uncontrolled Emission Rates (pph) = lb/MMBtu x MMBtu/hr

Uncontrolled Emission Rates (tpy) = Uncontrolled Emission Rates (pph) x hr/yr / 2,000 lb/ton

Exhaust Parameters

802 °F

8126 acfm

1.02 ft

0.82 ft²

162.54 fps

22.00 ft

Stack exit temperature

Stack flowrate

Stack exit diameter

Stack exit area

Stack exit velocity

Stack height

Mfg. data (carried forward from previous appl.)

Mfg. data (carried forward from previous appl.)

Harvest Four Corners, LLC

3.1416 x ((ft / 2) ^2)

acfm / ft² / 60 sec/min

Harvest Four Corners, LLC

GRI-HAPCalc® 3.0
Engines Report

Facility ID:	32-8#2 CDP	Notes:
Operation Type:	COMPRESSOR STATION	
Facility Name:	32-8#2 CENTRAL DELIVERY POINT	
User Name:	Harvest Four Corners, LLC	
Units of Measure:	U.S. STANDARD	

*Note: Emissions less than 5.00E-09 tons (or tonnes) per year are considered insignificant and are treated as zero.
These emissions are indicated on the report with a "0".
Emissions between 5.00E-09 and 5.00E-05 tons (or tonnes) per year are represented on the report with "0.0000".*

Engine Unit

Unit Name: 7042GL

Hours of Operation:	8,760	Yearly
Rate Power:	1,357	hp
Fuel Type:	FIELD GAS	
Engine Type:	4-Stroke, Lean Burn	
Emission Factor Set:	FIELD > EPA > LITERATURE	
Additional EF Set:	-NONE-	

Calculated Emissions (ton/yr)

<u>Chemical Name</u>	<u>Emissions</u>	<u>Emission Factor</u>	<u>Emission Factor Set</u>
<u>HAPs</u>			
Formaldehyde	2.2033	0.16830000 g/bhp-hr	GRI Literature
Benzene	0.0681	0.00520000 g/bhp-hr	GRI Literature
Toluene	0.0275	0.00210000 g/bhp-hr	GRI Literature
Xylenes(m,p,o)	0.0183	0.00140000 g/bhp-hr	GRI Literature
Total	2.3172		

GRI-GLYCalc VERSION 4.0 - SUMMARY OF INPUT VALUES

Case Name: 32-8#2 CDP

File Name: C:\1 - Cirrus\1 - Projects\1 - Harvest\1 - Permitting\4 -
Title V\0 - 32-8#2\1 - Application\32-8#2 - Title V - GRI-GLYCalc (20
MMSCFD).ddf

Date: December 31, 2021

DESCRIPTION:

Description: Units 10, 11, 12, 15 & 16
Capacity: 20 MMSCFD
Extended gas analysis sampled 05/04/2021

Annual Hours of Operation: 8760.0 hours/yr

WET GAS:

Temperature: 85.00 deg. F
Pressure: 891.00 psig
Wet Gas Water Content: Saturated

Component	Conc. (vol %)
Carbon Dioxide	11.7445
Nitrogen	0.0229
Methane	87.5702
Ethane	0.5702
Propane	0.0764
Isobutane	0.0051
n-Butane	0.0104

DRY GAS:

Flow Rate: 20.0 MMSCF/day
Water Content: 7.0 lbs. H2O/MMSCF

LEAN GLYCOL:

Glycol Type: TEG
Water Content: 1.5 wt% H2O
Flow Rate: 3.5 gpm

PUMP:

Glycol Pump Type: Gas Injection
Gas Injection Pump Volume Ratio: 0.080 acfm gas/gpm glycol

FLASH TANK:

Flash Control: Recycle/recompression
Temperature: 80.0 deg. F
Pressure: 52.0 psig

GRI-GLYCalc VERSION 4.0 - AGGREGATE CALCULATIONS REPORT

Case Name: 32-8#2 CDP

File Name: C:\1 - Cirrus\1 - Projects\1 - Harvest\1 - Permitting\4 -
Title V\0 - 32-8#2\1 - Application\32-8#2 - Title V - GRI-GLYCalc (20
MMSCFD).ddf

Date: December 31, 2021

DESCRIPTION:

Description: Units 10, 11, 12, 15 & 16

Capacity: 20 MMSCFD

Extended gas analysis sampled 05/04/2021

Annual Hours of Operation: 8760.0 hours/yr

EMISSIONS REPORTS:

UNCONTROLLED REGENERATOR EMISSIONS

Component	lbs/hr	lbs/day	tons/yr
Methane	0.3673	8.816	1.6090
Ethane	0.0233	0.559	0.1020
Propane	0.0129	0.309	0.0564
Isobutane	0.0022	0.052	0.0095
n-Butane	0.0068	0.164	0.0299
Total Emissions	0.4125	9.900	1.8067
Total Hydrocarbon Emissions	0.4125	9.900	1.8067
Total VOC Emissions	0.0219	0.525	0.0958

FLASH GAS EMISSIONS

Note: Flash Gas Emissions are zero with the
Recycle/recompression control option.

FLASH TANK OFF GAS

Component	lbs/hr	lbs/day	tons/yr
-----------	--------	---------	---------

Methane	46.2694	1110.466	202.6601
Ethane	0.6928	16.628	3.0346
Propane	0.1554	3.729	0.6805
Isobutane	0.0152	0.364	0.0664
n-Butane	0.0343	0.823	0.1502

Total Emissions	47.1671	1132.011	206.5919
Total Hydrocarbon Emissions	47.1671	1132.011	206.5919
Total VOC Emissions	0.2048	4.916	0.8972

COMBINED REGENERATOR VENT/FLASH GAS EMISSIONS

Component	lbs/hr	lbs/day	tons/yr

Methane	0.3673	8.816	1.6090
Ethane	0.0233	0.559	0.1020
Propane	0.0129	0.309	0.0564
Isobutane	0.0022	0.052	0.0095
n-Butane	0.0068	0.164	0.0299

Total Emissions	0.4125	9.900	1.8067
Total Hydrocarbon Emissions	0.4125	9.900	1.8067
Total VOC Emissions	0.0219	0.525	0.0958

COMBINED REGENERATOR VENT/FLASH GAS EMISSION CONTROL REPORT:

Component	Uncontrolled tons/yr	Controlled tons/yr	% Reduction

Methane	204.2691	1.6090	99.21
Ethane	3.1366	0.1020	96.75
Propane	0.7369	0.0564	92.34
Isobutane	0.0759	0.0095	87.49
n-Butane	0.1801	0.0299	83.42

Total Emissions	208.3986	1.8067	99.13
Total Hydrocarbon Emissions	208.3986	1.8067	99.13
Total VOC Emissions	0.9930	0.0958	90.35

EQUIPMENT REPORTS:

ABSORBER

NOTE: Because the Calculated Absorber Stages was below the minimum allowed, GRI-GLYCalc has set the number of Absorber Stages to 1.25 and has calculated a revised Dry Gas Dew Point.

Calculated Absorber Stages:	1.25
Calculated Dry Gas Dew Point:	1.96 lbs. H2O/MMSCF
Temperature:	85.0 deg. F
Pressure:	891.0 psig
Dry Gas Flow Rate:	20.0000 MMSCF/day
Glycol Losses with Dry Gas:	0.1292 lb/hr
Wet Gas Water Content:	Saturated
Calculated Wet Gas Water Content:	41.62 lbs. H2O/MMSCF
Calculated Lean Glycol Recirc. Ratio:	6.35 gal/lb H2O

Component	Remaining in Dry Gas	Absorbed in Glycol
Water	4.70%	95.30%
Carbon Dioxide	99.75%	0.25%
Nitrogen	99.98%	0.02%
Methane	99.98%	0.02%
Ethane	99.94%	0.06%
Propane	99.91%	0.09%
Isobutane	99.87%	0.13%
n-Butane	99.82%	0.18%

FLASH TANK

Flash Control:	Recycle/recompression
Flash Temperature:	80.0 deg. F
Flash Pressure:	52.0 psig

Component	Left in Glycol	Removed in Flash Gas
Water	99.94%	0.06%
Carbon Dioxide	12.18%	87.82%
Nitrogen	0.76%	99.24%
Methane	0.79%	99.21%
Ethane	3.25%	96.75%
Propane	7.66%	92.34%
Isobutane	12.51%	87.49%

n-Butane	16.58%	83.42%
----------	--------	--------

REGENERATOR

No Stripping Gas used in regenerator.

Component	Remaining in Glycol	Distilled Overhead
Water	47.17%	52.83%
Carbon Dioxide	0.00%	100.00%
Nitrogen	0.00%	100.00%
Methane	0.00%	100.00%
Ethane	0.00%	100.00%
Propane	0.00%	100.00%
Isobutane	0.00%	100.00%
n-Butane	0.00%	100.00%

STREAM REPORTS:

WET GAS STREAM

Temperature: 85.00 deg. F
Pressure: 905.70 psia
Flow Rate: 8.34e+005 scfh

Component	Conc. (vol%)	Loading (lb/hr)
Water	8.77e-002	3.47e+001
Carbon Dioxide	1.17e+001	1.14e+004
Nitrogen	2.29e-002	1.41e+001
Methane	8.75e+001	3.09e+004
Ethane	5.70e-001	3.77e+002
Propane	7.63e-002	7.40e+001
Isobutane	5.10e-003	6.51e+000
n-Butane	1.04e-002	1.33e+001
Total Components	100.00	4.27e+004

DRY GAS STREAM

Temperature: 85.00 deg. F
Pressure: 905.70 psia
Flow Rate: 8.33e+005 scfh

Component	Conc. (vol%)	Loading (lb/hr)
Water	4.13e-003	1.63e+000
Carbon Dioxide	1.17e+001	1.13e+004
Nitrogen	2.29e-002	1.41e+001
Methane	8.76e+001	3.09e+004
Ethane	5.70e-001	3.77e+002
Propane	7.64e-002	7.40e+001
Isobutane	5.10e-003	6.50e+000
n-Butane	1.04e-002	1.33e+001
Total Components	100.00	4.27e+004

LEAN GLYCOL STREAM

Temperature: 85.00 deg. F
Flow Rate: 3.50e+000 gpm

Component	Conc. (wt%)	Loading (lb/hr)
TEG	9.85e+001	1.94e+003
Water	1.50e+000	2.96e+001
Carbon Dioxide	1.43e-010	2.82e-009
Nitrogen	1.36e-014	2.67e-013
Methane	8.87e-018	1.75e-016
Ethane	5.04e-009	9.93e-008
Propane	1.42e-010	2.80e-009
Isobutane	1.31e-011	2.58e-010
n-Butane	2.93e-011	5.78e-010
Total Components	100.00	1.97e+003

RICH GLYCOL AND PUMP GAS STREAM

Temperature: 85.00 deg. F
Pressure: 905.70 psia
Flow Rate: 3.77e+000 gpm
NOTE: Stream has more than one phase.

Component	Conc. (wt%)	Loading (lb/hr)
-----------	----------------	--------------------

TEG	9.27e+001	1.94e+003
Water	2.99e+000	6.27e+001
Carbon Dioxide	2.07e+000	4.34e+001
Nitrogen	1.03e-003	2.16e-002
Methane	2.23e+000	4.66e+001
Ethane	3.42e-002	7.16e-001
Propane	8.03e-003	1.68e-001
Isobutane	8.28e-004	1.73e-002
n-Butane	1.96e-003	4.11e-002
Total Components	100.00	2.09e+003

FLASH TANK OFF GAS STREAM

Temperature: 80.00 deg. F
 Pressure: 66.70 psia
 Flow Rate: 1.43e+003 scfh

Component	Conc. (vol%)	Loading (lb/hr)
Water	5.24e-002	3.57e-002
Carbon Dioxide	2.29e+001	3.81e+001
Nitrogen	2.02e-002	2.14e-002
Methane	7.63e+001	4.63e+001
Ethane	6.09e-001	6.93e-001
Propane	9.32e-002	1.55e-001
Isobutane	6.90e-003	1.52e-002
n-Butane	1.56e-002	3.43e-002
Total Components	100.00	8.53e+001

FLASH TANK GLYCOL STREAM

Temperature: 80.00 deg. F
 Flow Rate: 3.58e+000 gpm

Component	Conc. (wt%)	Loading (lb/hr)
TEG	9.66e+001	1.94e+003
Water	3.12e+000	6.27e+001
Carbon Dioxide	2.63e-001	5.28e+000
Nitrogen	8.15e-006	1.64e-004
Methane	1.83e-002	3.67e-001
Ethane	1.16e-003	2.33e-002

Propane	6.41e-004	1.29e-002
Isobutane	1.08e-004	2.17e-003
n-Butane	3.39e-004	6.82e-003

Total Components	100.00	2.01e+003

FLASH GAS EMISSIONS

Control Method: Recycle/recompression
Control Efficiency: 100.00

Note: Flash Gas Emissions are zero with the
Recycle/recompression control option.

REGENERATOR OVERHEADS STREAM

Temperature: 212.00 deg. F
Pressure: 14.70 psia
Flow Rate: 7.52e+002 scfh

Component	Conc. (vol%)	Loading (lb/hr)

Water	9.27e+001	3.31e+001
Carbon Dioxide	6.06e+000	5.28e+000
Nitrogen	2.95e-004	1.64e-004
Methane	1.16e+000	3.67e-001
Ethane	3.91e-002	2.33e-002
Propane	1.47e-002	1.29e-002
Isobutane	1.88e-003	2.17e-003
n-Butane	5.91e-003	6.82e-003

Total Components	100.00	3.88e+001

GRI-GLYCalc VERSION 4.0 - SUMMARY OF INPUT VALUES

Case Name: 32-8#2 CDP

File Name: C:\1 - Cirrus\1 - Projects\1 - Harvest\1 - Permitting\4 -
Title V\0 - 32-8#2\1 - Application\32-8#2 - Title V - GRI-GLYCalc (12
MMSCFD).ddf

Date: December 31, 2021

DESCRIPTION:

Description: Units 13 & 14
Capacity: 12 MMSCFD
Extended gas analysis sampled 05/04/2021

Annual Hours of Operation: 8760.0 hours/yr

WET GAS:

Temperature: 85.00 deg. F
Pressure: 891.00 psig
Wet Gas Water Content: Saturated

Component	Conc. (vol %)
Carbon Dioxide	11.7445
Nitrogen	0.0229
Methane	87.5702
Ethane	0.5702
Propane	0.0764
Isobutane	0.0051
n-Butane	0.0104

DRY GAS:

Flow Rate: 12.0 MMSCF/day
Water Content: 7.0 lbs. H2O/MMSCF

LEAN GLYCOL:

Glycol Type: TEG
Water Content: 1.5 wt% H2O
Flow Rate: 1.7 gpm

PUMP:

Glycol Pump Type: Gas Injection
Gas Injection Pump Volume Ratio: 0.080 acfm gas/gpm glycol

FLASH TANK:

Flash Control: Recycle/recompression
Temperature: 80.0 deg. F
Pressure: 52.0 psig

GRI-GLYCalc VERSION 4.0 - AGGREGATE CALCULATIONS REPORT

Case Name: 32-8#2 CDP

File Name: C:\1 - Cirrus\1 - Projects\1 - Harvest\1 - Permitting\4 -
Title V\0 - 32-8#2\1 - Application\32-8#2 - Title V - GRI-GLYCalc (12
MMSCFD).ddf

Date: December 31, 2021

DESCRIPTION:

Description: Units 13 & 14

Capacity: 12 MMSCFD

Extended gas analysis sampled 05/04/2021

Annual Hours of Operation: 8760.0 hours/yr

EMISSIONS REPORTS:

UNCONTROLLED REGENERATOR EMISSIONS

Component	lbs/hr	lbs/day	tons/yr
Methane	0.1773	4.256	0.7767
Ethane	0.0111	0.267	0.0486
Propane	0.0062	0.150	0.0273
Isobutane	0.0010	0.025	0.0046
n-Butane	0.0033	0.079	0.0144
Total Emissions	0.1990	4.776	0.8716
Total Hydrocarbon Emissions	0.1990	4.776	0.8716
Total VOC Emissions	0.0106	0.253	0.0462

FLASH GAS EMISSIONS

Note: Flash Gas Emissions are zero with the
Recycle/recompression control option.

FLASH TANK OFF GAS

Component	lbs/hr	lbs/day	tons/yr
-----------	--------	---------	---------

Methane	22.5380	540.911	98.7163
Ethane	0.3368	8.082	1.4750
Propane	0.0756	1.814	0.3311
Isobutane	0.0074	0.177	0.0323
n-Butane	0.0167	0.400	0.0730

Total Emissions	22.9744	551.385	100.6277
Total Hydrocarbon Emissions	22.9744	551.385	100.6277
Total VOC Emissions	0.0996	2.391	0.4364

COMBINED REGENERATOR VENT/FLASH GAS EMISSIONS

Component	lbs/hr	lbs/day	tons/yr

Methane	0.1773	4.256	0.7767
Ethane	0.0111	0.267	0.0486
Propane	0.0062	0.150	0.0273
Isobutane	0.0010	0.025	0.0046
n-Butane	0.0033	0.079	0.0144

Total Emissions	0.1990	4.776	0.8716
Total Hydrocarbon Emissions	0.1990	4.776	0.8716
Total VOC Emissions	0.0106	0.253	0.0462

COMBINED REGENERATOR VENT/FLASH GAS EMISSION CONTROL REPORT:

Component	Uncontrolled tons/yr	Controlled tons/yr	% Reduction

Methane	99.4930	0.7767	99.22
Ethane	1.5236	0.0486	96.81
Propane	0.3584	0.0273	92.39
Isobutane	0.0369	0.0046	87.58
n-Butane	0.0874	0.0144	83.55

Total Emissions	101.4993	0.8716	99.14
Total Hydrocarbon Emissions	101.4993	0.8716	99.14
Total VOC Emissions	0.4827	0.0462	90.42

EQUIPMENT REPORTS:

ABSORBER

NOTE: Because the Calculated Absorber Stages was below the minimum allowed, GRI-GLYCalc has set the number of Absorber Stages to 1.25 and has calculated a revised Dry Gas Dew Point.

Calculated Absorber Stages:	1.25
Calculated Dry Gas Dew Point:	2.15 lbs. H2O/MMSCF
Temperature:	85.0 deg. F
Pressure:	891.0 psig
Dry Gas Flow Rate:	12.0000 MMSCF/day
Glycol Losses with Dry Gas:	0.0775 lb/hr
Wet Gas Water Content:	Saturated
Calculated Wet Gas Water Content:	41.62 lbs. H2O/MMSCF
Calculated Lean Glycol Recirc. Ratio:	5.17 gal/lb H2O

Component	Remaining in Dry Gas	Absorbed in Glycol
Water	5.15%	94.85%
Carbon Dioxide	99.80%	0.20%
Nitrogen	99.98%	0.02%
Methane	99.99%	0.01%
Ethane	99.96%	0.04%
Propane	99.92%	0.08%
Isobutane	99.89%	0.11%
n-Butane	99.86%	0.14%

FLASH TANK

Flash Control:	Recycle/recompression
Flash Temperature:	80.0 deg. F
Flash Pressure:	52.0 psig

Component	Left in Glycol	Removed in Flash Gas
Water	99.94%	0.06%
Carbon Dioxide	12.11%	87.89%
Nitrogen	0.75%	99.25%
Methane	0.78%	99.22%
Ethane	3.19%	96.81%
Propane	7.61%	92.39%
Isobutane	12.42%	87.58%

n-Butane	16.45%	83.55%
----------	--------	--------

REGENERATOR

No Stripping Gas used in regenerator.

Component	Remaining in Glycol	Distilled Overhead
Water	42.08%	57.92%
Carbon Dioxide	0.00%	100.00%
Nitrogen	0.00%	100.00%
Methane	0.00%	100.00%
Ethane	0.00%	100.00%
Propane	0.00%	100.00%
Isobutane	0.00%	100.00%
n-Butane	0.00%	100.00%

STREAM REPORTS:

WET GAS STREAM

Temperature: 85.00 deg. F
Pressure: 905.70 psia
Flow Rate: 5.01e+005 scfh

Component	Conc. (vol%)	Loading (lb/hr)
Water	8.77e-002	2.08e+001
Carbon Dioxide	1.17e+001	6.81e+003
Nitrogen	2.29e-002	8.46e+000
Methane	8.75e+001	1.85e+004
Ethane	5.70e-001	2.26e+002
Propane	7.63e-002	4.44e+001
Isobutane	5.10e-003	3.91e+000
n-Butane	1.04e-002	7.97e+000
Total Components	100.00	2.56e+004

DRY GAS STREAM

Temperature: 85.00 deg. F
Pressure: 905.70 psia
Flow Rate: 5.00e+005 scfh

Component	Conc. (vol%)	Loading (lb/hr)
Water	4.52e-003	1.07e+000
Carbon Dioxide	1.17e+001	6.80e+003
Nitrogen	2.29e-002	8.45e+000
Methane	8.76e+001	1.85e+004
Ethane	5.70e-001	2.26e+002
Propane	7.64e-002	4.44e+001
Isobutane	5.10e-003	3.90e+000
n-Butane	1.04e-002	7.96e+000
Total Components	100.00	2.56e+004

LEAN GLYCOL STREAM

Temperature: 85.00 deg. F
Flow Rate: 1.70e+000 gpm

Component	Conc. (wt%)	Loading (lb/hr)
TEG	9.85e+001	9.43e+002
Water	1.50e+000	1.44e+001
Carbon Dioxide	1.43e-010	1.36e-009
Nitrogen	1.34e-014	1.29e-013
Methane	8.81e-018	8.43e-017
Ethane	4.99e-009	4.78e-008
Propane	1.42e-010	1.36e-009
Isobutane	1.30e-011	1.25e-010
n-Butane	2.92e-011	2.79e-010
Total Components	100.00	9.57e+002

RICH GLYCOL AND PUMP GAS STREAM

Temperature: 85.00 deg. F
Pressure: 905.70 psia
Flow Rate: 1.84e+000 gpm
NOTE: Stream has more than one phase.

Component	Conc. (wt%)	Loading (lb/hr)
-----------	----------------	--------------------

TEG	9.23e+001	9.43e+002
Water	3.34e+000	3.41e+001
Carbon Dioxide	2.06e+000	2.11e+001
Nitrogen	1.03e-003	1.05e-002
Methane	2.22e+000	2.27e+001
Ethane	3.41e-002	3.48e-001
Propane	8.01e-003	8.18e-002
Isobutane	8.25e-004	8.42e-003
n-Butane	1.95e-003	2.00e-002
Total Components	100.00	1.02e+003

FLASH TANK OFF GAS STREAM

Temperature: 80.00 deg. F
 Pressure: 66.70 psia
 Flow Rate: 6.98e+002 scfh

Component	Conc. (vol%)	Loading (lb/hr)
Water	5.89e-002	1.95e-002
Carbon Dioxide	2.29e+001	1.85e+001
Nitrogen	2.02e-002	1.04e-002
Methane	7.63e+001	2.25e+001
Ethane	6.08e-001	3.37e-001
Propane	9.31e-002	7.56e-002
Isobutane	6.89e-003	7.37e-003
n-Butane	1.56e-002	1.67e-002
Total Components	100.00	4.15e+001

FLASH TANK GLYCOL STREAM

Temperature: 80.00 deg. F
 Flow Rate: 1.74e+000 gpm

Component	Conc. (wt%)	Loading (lb/hr)
TEG	9.62e+001	9.43e+002
Water	3.48e+000	3.41e+001
Carbon Dioxide	2.60e-001	2.55e+000
Nitrogen	8.03e-006	7.86e-005
Methane	1.81e-002	1.77e-001
Ethane	1.13e-003	1.11e-002

Propane	6.36e-004	6.23e-003
Isobutane	1.07e-004	1.05e-003
n-Butane	3.35e-004	3.28e-003

Total Components	100.00	9.80e+002

FLASH GAS EMISSIONS

Control Method: Recycle/recompression
Control Efficiency: 100.00

Note: Flash Gas Emissions are zero with the
Recycle/recompression control option.

REGENERATOR OVERHEADS STREAM

Temperature: 212.00 deg. F
Pressure: 14.70 psia
Flow Rate: 4.43e+002 scfh

Component	Conc. (vol%)	Loading (lb/hr)

Water	9.40e+001	1.98e+001
Carbon Dioxide	4.97e+000	2.55e+000
Nitrogen	2.40e-004	7.86e-005
Methane	9.47e-001	1.77e-001
Ethane	3.17e-002	1.11e-002
Propane	1.21e-002	6.23e-003
Isobutane	1.54e-003	1.05e-003
n-Butane	4.84e-003	3.28e-003

Total Components	100.00	2.25e+001

Dehydrator Reboiler Exhaust Emissions Calculations

Unit Number: 10b, 11b, 12b, 15b & 16b
 Description: Dehydrator Reboiler (20 mmscfd)

Note: The data on this worksheet applies to each individual emissions unit identified above.

Fuel Consumption

1,648 scf/hr	Hourly fuel consumption	Mfg. data (Enertek)
900 Btu/scf	Field gas heating value	Nominal heat content
1.483 MMBtu/hr	Capacity	scf/hr x Btu/scf / 1,000,000
8,760 hr/yr	Annual operating time	Williams Four Corners LLC
12,993 MMBtu/yr	Annual fuel consumption	MMBtu/hr x hr/yr
14.44 MMscf/yr	Annual fuel consumption	scf/hr x hr/yr / 1,000,000

Steady-State Emission Rates

Pollutants	Emission Factors, lb/day	Uncontrolled Emission Rates, pph tpy	
NOX	1.03	4.29E-02	1.88E-01
CO	1.07	4.46E-02	1.95E-01
VOC	0.16	6.46E-03	2.83E-02
SO2	0.02	8.33E-04	3.65E-03

NOX emission factor taken from August 1994 Enertek Letter

CO, TOC and SO2 emission factors taken from July 1998 InFab Letter

50% of TOC emissions are assumed to be VOC emissions, consistent with AP-42, Table 1.4-2

Uncontrolled Emission Rates (pph) = lb/day / 24 hr/day

Uncontrolled Emission Rates (tpy) = Uncontrolled Emission Rates (pph) x hr/yr / 2,000 lb/ton

Pollutants	Emission Factors, lb/MMscf	Uncontrolled Emission Rates, pph tpy	
TSP	7.60	1.25E-02	5.49E-02
PM10	7.60	1.25E-02	5.49E-02
PM2.5	7.60	1.25E-02	5.49E-02

Emission factors taken from AP-42, Table 1.4-2

Uncontrolled Emission Rates (pph) = lb/MMscf x (scf/hr / 1,000,000)

Uncontrolled Emission Rates (tpy) = Uncontrolled Emission Rates (pph) x hr/yr / 2,000 lb/ton

Exhaust Parameters

600 °F	Exhaust temperature	Mfg. data (Enertek & InFab)
287.46 cfm	Stack flowrate	fps x ft^2 x 60 sec/min
1.00 ft	Stack diameter	Mfg. data (InFab)
0.79 ft^2	Stack exit area	3.1416 x ((ft / 2) ^2)
6.1 fps	Stack velocity	Mfg. data (Enertek & InFab)
19.0 ft	Stack height	Mfg. data (InFab)

Dehydrator Reboiler Exhaust Emissions Calculations

Unit Number: 13b & 14b

Description: Dehydrator Reboiler (12 mmcsfd)

Note: The data on this worksheet applies to each individual emissions unit identified above.

Fuel Consumption

1,208 scf/hr	Hourly fuel consumption	Mfg. data (Enertek)
900 Btu/scf	Field gas heating value	Nominal heat content
1.087 MMBtu/hr	Capacity	scf/hr x Btu/scf / 1,000,000
8,760 hr/yr	Annual operating time	Harvest Four Corners, LLC
9,524 MMBtu/yr	Annual fuel consumption	MMBtu/hr x hr/yr
10.58 MMscf/yr	Annual fuel consumption	scf/hr x hr/yr / 1,000,000

Steady-State Emission Rates

Pollutants	Emission Factors, lb/day	Uncontrolled Emission Rates,	
		pph	tpy
NOX	1.03	4.29E-02	1.88E-01
CO	0.78	3.25E-02	1.42E-01
VOC	0.12	4.79E-03	2.10E-02
SO2	0.02	8.33E-04	3.65E-03

NOX emission factor taken from August 1994 Enertek Letter

CO, TOC and SO2 emission factors taken from July 1998 InFab Letter

50% of TOC emissions are assumed to be VOC emissions, consistent with AP-42, Table 1.4-2

Uncontrolled Emission Rates (pph) = lb/day / 24 hr/day

Uncontrolled Emission Rates (tpy) = Uncontrolled Emission Rates (pph) x hr/yr / 2,000 lb/ton

Pollutants	Emission Factors, lb/MMscf	Uncontrolled Emission Rates,	
		pph	tpy
TSP	7.60	9.18E-03	4.02E-02
PM10	7.60	9.18E-03	4.02E-02
PM2.5	7.60	9.18E-03	4.02E-02

Emission factors taken from AP-42, Table 1.4-2

Uncontrolled Emission Rates (pph) = lb/MMscf x (scf/hr / 1,000,000)

Uncontrolled Emission Rates (tpy) = Uncontrolled Emission Rates (pph) x hr/yr / 2,000 lb/ton

Exhaust Parameters

600 °F	Exhaust temperature	Mfg. data (Enertek & InFab)
199.6 cfm	Stack flowrate	fps x ft^2 x 60 sec/min
0.83 ft	Stack diameter	Mfg. data (InFab)
0.55 ft^2	Stack exit area	3.1416 x ((ft / 2) ^2)
6.1 fps	Stack velocity	Mfg. data (Enertek & InFab)
19.0 ft	Stack height	Mfg. data (InFab)

GRI-HAPCalc® 3.0
External Combustion Devices Report

Facility ID:	32-8#2 CDP	Notes:
Operation Type:	COMPRESSOR STATION	
Facility Name:	32-8#2 CENTRAL DELIVERY POINT	
User Name:	Harvest Four Corners, LLC	
Units of Measure:	U.S. STANDARD	

*Note: Emissions less than 5.00E-09 tons (or tonnes) per year are considered insignificant and are treated as zero.
 These emissions are indicated on the report with a "0".
 Emissions between 5.00E-09 and 5.00E-05 tons (or tonnes) per year are represented on the report with "0.0000".*

External Combustion Devices

Unit Name: REBOILER#1

Hours of Operation: 8,760 Yearly
 Heat Input: 1.48 MMBtu/hr
 Fuel Type: NATURAL GAS
 Device Type: BOILER
 Emission Factor Set: FIELD > EPA > LITERATURE
 Additional EF Set: -NONE-

Calculated Emissions (ton/yr)

<u>Chemical Name</u>	<u>Emissions</u>	<u>Emission Factor</u>	<u>Emission Factor Set</u>
HAPs			
3-Methylchloranthrene	0.0000	0.0000000018 lb/MMBtu	EPA
7,12-Dimethylbenz(a)anthracene	0.0000	0.0000000157 lb/MMBtu	EPA
Formaldehyde	0.0023	0.0003522500 lb/MMBtu	GRI Field
Methanol	0.0028	0.0004333330 lb/MMBtu	GRI Field
Acetaldehyde	0.0019	0.0002909000 lb/MMBtu	GRI Field
1,3-Butadiene	0.0000	0.0000001830 lb/MMBtu	GRI Field
Benzene	0.0000	0.0000062550 lb/MMBtu	GRI Field
Toluene	0.0000	0.0000053870 lb/MMBtu	GRI Field
Ethylbenzene	0.0000	0.0000000720 lb/MMBtu	GRI Field
Xylenes(m,p,o)	0.0000	0.0000010610 lb/MMBtu	GRI Field
2,2,4-Trimethylpentane	0.0002	0.0000323000 lb/MMBtu	GRI Field
n-Hexane	0.0021	0.0003214790 lb/MMBtu	GRI Field
Phenol	0.0000	0.0000000950 lb/MMBtu	GRI Field
Naphthalene	0.0000	0.0000002950 lb/MMBtu	GRI Field
2-Methylnaphthalene	0.0000	0.0000000700 lb/MMBtu	GRI Field
Acenaphthylene	0.0000	0.0000000550 lb/MMBtu	GRI Field
Biphenyl	0.0000	0.0000011500 lb/MMBtu	GRI Field
Acenaphthene	0.0000	0.0000000800 lb/MMBtu	GRI Field
Fluorene	0.0000	0.0000000700 lb/MMBtu	GRI Field
Anthracene	0.0000	0.0000000750 lb/MMBtu	GRI Field
Phenanthrene	0.0000	0.0000000550 lb/MMBtu	GRI Field
Fluoranthene	0.0000	0.0000000800 lb/MMBtu	GRI Field
Pyrene	0.0000	0.0000000750 lb/MMBtu	GRI Field
Benz(a)anthracene	0.0000	0.0000000750 lb/MMBtu	GRI Field
Chrysene	0.0000	0.0000001000 lb/MMBtu	GRI Field
Benzo(a)pyrene	0.0000	0.0000000600 lb/MMBtu	GRI Field

Benzo(b)fluoranthene	0.0000	0.0000001350	lb/MMBtu	GRI Field
Benzo(k)fluoranthene	0.0000	0.0000004400	lb/MMBtu	GRI Field
Benzo(g,h,i)perylene	0.0000	0.0000001500	lb/MMBtu	GRI Field
Indeno(1,2,3-c,d)pyrene	0.0000	0.0000001000	lb/MMBtu	GRI Field
Dibenz(a,h)anthracene	0.0000	0.0000000950	lb/MMBtu	GRI Field
Lead	0.0000	0.0000004902	lb/MMBtu	EPA

Total	0.0093			
--------------	--------	--	--	--

Criteria Pollutants

VOC	0.0350	0.0053921569	lb/MMBtu	EPA
PM	0.0483	0.0074509804	lb/MMBtu	EPA
PM, Condensable	0.0362	0.0055882353	lb/MMBtu	EPA
PM, Filterable	0.0121	0.0018627451	lb/MMBtu	EPA
CO	0.1992	0.0307275000	lb/MMBtu	GRI Field
NMHC	0.0553	0.0085294118	lb/MMBtu	EPA
NOx	0.5721	0.0882553330	lb/MMBtu	GRI Field
SO2	0.0038	0.0005880000	lb/MMBtu	EPA

Other Pollutants

Dichlorobenzene	0.0000	0.0000011765	lb/MMBtu	EPA
Methane	0.0381	0.0058790650	lb/MMBtu	GRI Field
Acetylene	0.0346	0.0053314000	lb/MMBtu	GRI Field
Ethylene	0.0034	0.0005264000	lb/MMBtu	GRI Field
Ethane	0.0109	0.0016804650	lb/MMBtu	GRI Field
Propylene	0.0061	0.0009333330	lb/MMBtu	GRI Field
Propane	0.0078	0.0012019050	lb/MMBtu	GRI Field
Butane	0.0090	0.0013866350	lb/MMBtu	GRI Field
Cyclopentane	0.0003	0.0000405000	lb/MMBtu	GRI Field
Pentane	0.0134	0.0020656400	lb/MMBtu	GRI Field
n-Pentane	0.0130	0.0020000000	lb/MMBtu	GRI Field
Cyclohexane	0.0003	0.0000451000	lb/MMBtu	GRI Field
Methylcyclohexane	0.0011	0.0001691000	lb/MMBtu	GRI Field
n-Octane	0.0003	0.0000506000	lb/MMBtu	GRI Field
n-Nonane	0.0000	0.0000050000	lb/MMBtu	GRI Field
CO2	762.6353	117.6470588235	lb/MMBtu	EPA

Unit Name: REBOILER#2

Hours of Operation: 8,760 Yearly
Heat Input: 1.09 MMBtu/hr
Fuel Type: NATURAL GAS
Device Type: BOILER
Emission Factor Set: FIELD > EPA > LITERATURE
Additional EF Set: -NONE-

Calculated Emissions (ton/yr)

<u>Chemical Name</u>	<u>Emissions</u>	<u>Emission Factor</u>	<u>Emission Factor Set</u>
<u>HAPs</u>			
3-Methylchloranthrene	0.0000	0.0000000018 lb/MMBtu	EPA
7,12-Dimethylbenz(a)anthracene	0.0000	0.0000000157 lb/MMBtu	EPA
Formaldehyde	0.0017	0.0003522500 lb/MMBtu	GRI Field
Methanol	0.0021	0.0004333330 lb/MMBtu	GRI Field

Acetaldehyde	0.0014	0.0002909000	lb/MMBtu	GRI Field
1,3-Butadiene	0.0000	0.0000001830	lb/MMBtu	GRI Field
Benzene	0.0000	0.0000062550	lb/MMBtu	GRI Field
Toluene	0.0000	0.0000053870	lb/MMBtu	GRI Field
Ethylbenzene	0.0000	0.0000000720	lb/MMBtu	GRI Field
Xylenes(m,p,o)	0.0000	0.0000010610	lb/MMBtu	GRI Field
2,2,4-Trimethylpentane	0.0002	0.0000323000	lb/MMBtu	GRI Field
n-Hexane	0.0015	0.0003214790	lb/MMBtu	GRI Field
Phenol	0.0000	0.0000000950	lb/MMBtu	GRI Field
Naphthalene	0.0000	0.0000002950	lb/MMBtu	GRI Field
2-Methylnaphthalene	0.0000	0.0000000700	lb/MMBtu	GRI Field
Acenaphthylene	0.0000	0.0000000550	lb/MMBtu	GRI Field
Biphenyl	0.0000	0.0000011500	lb/MMBtu	GRI Field
Acenaphthene	0.0000	0.0000000800	lb/MMBtu	GRI Field
Fluorene	0.0000	0.0000000700	lb/MMBtu	GRI Field
Anthracene	0.0000	0.0000000750	lb/MMBtu	GRI Field
Phenanthrene	0.0000	0.0000000550	lb/MMBtu	GRI Field
Fluoranthene	0.0000	0.0000000800	lb/MMBtu	GRI Field
Pyrene	0.0000	0.0000000750	lb/MMBtu	GRI Field
Benz(a)anthracene	0.0000	0.0000000750	lb/MMBtu	GRI Field
Chrysene	0.0000	0.0000001000	lb/MMBtu	GRI Field
Benzo(a)pyrene	0.0000	0.0000000600	lb/MMBtu	GRI Field
Benzo(b)fluoranthene	0.0000	0.0000001350	lb/MMBtu	GRI Field
Benzo(k)fluoranthene	0.0000	0.0000004400	lb/MMBtu	GRI Field
Benzo(g,h,i)perylene	0.0000	0.0000001500	lb/MMBtu	GRI Field
Indeno(1,2,3-c,d)pyrene	0.0000	0.0000001000	lb/MMBtu	GRI Field
Dibenz(a,h)anthracene	0.0000	0.0000000950	lb/MMBtu	GRI Field
Lead	0.0000	0.0000004902	lb/MMBtu	EPA

Total	<hr/>	0.0069		
--------------	-------	--------	--	--

Criteria Pollutants

VOC	0.0257	0.0053921569	lb/MMBtu	EPA
PM	0.0356	0.0074509804	lb/MMBtu	EPA
PM, Condensable	0.0267	0.0055882353	lb/MMBtu	EPA
PM, Filterable	0.0089	0.0018627451	lb/MMBtu	EPA
CO	0.1467	0.0307275000	lb/MMBtu	GRI Field
NMHC	0.0407	0.0085294118	lb/MMBtu	EPA
NOx	0.4213	0.0882553330	lb/MMBtu	GRI Field
SO2	0.0028	0.0005880000	lb/MMBtu	EPA

Other Pollutants

Dichlorobenzene	0.0000	0.0000011765	lb/MMBtu	EPA
Methane	0.0281	0.0058790650	lb/MMBtu	GRI Field
Acetylene	0.0255	0.0053314000	lb/MMBtu	GRI Field
Ethylene	0.0025	0.0005264000	lb/MMBtu	GRI Field
Ethane	0.0080	0.0016804650	lb/MMBtu	GRI Field
Propylene	0.0045	0.0009333330	lb/MMBtu	GRI Field
Propane	0.0057	0.0012019050	lb/MMBtu	GRI Field
Butane	0.0066	0.0013866350	lb/MMBtu	GRI Field
Cyclopentane	0.0002	0.0000405000	lb/MMBtu	GRI Field
Pentane	0.0099	0.0020656400	lb/MMBtu	GRI Field
n-Pentane	0.0095	0.0020000000	lb/MMBtu	GRI Field
Cyclohexane	0.0002	0.0000451000	lb/MMBtu	GRI Field
Methylcyclohexane	0.0008	0.0001691000	lb/MMBtu	GRI Field

n-Octane	0.0002	0.0000506000	lb/MMBtu	GRI Field
n-Nonane	0.0000	0.0000050000	lb/MMBtu	GRI Field
CO2	561.6706	117.6470588235	lb/MMBtu	EPA

Compressor Blowdown Emissions Calculations

Unit Number: **SSM**
 Description: Compressor & Piping Associated With Station

Throughput

12 # of units
200 events/yr/unit
6,442 scf/event
 15,460,800 scf/yr

Number of units
 Blowdowns per year per unit
 Gas loss per blowdown
 Annual gas loss

Harvest Four Corners, LLC
 Harvest Four Corners, LLC
 Harvest Four Corners, LLC
 # of units x events/yr/unit x scf/event

Emission Rates

Pollutants	Emission Factors, lb/scf	Uncontrolled, Emission Rate, tpy
VOC	1.125E-04	8.70E-01
2,2,4-Trimethylpentane	0.00E+00	0.00E+00
Benzene	0.00E+00	0.00E+00
Ethylbenzene	0.00E+00	0.00E+00
n-Hexane	0.00E+00	0.00E+00
Toluene	0.00E+00	0.00E+00
Xylene	0.00E+00	0.00E+00

Emission factors calculated from gas composition (see table below)

Uncontrolled Emission Rates (tpy) = scf/yr x lb/scf / 2,000 lb/ton

Gas Composition

Components	Mole Percents, %	Molecular Weights, lb/lb-mole	Emission Factors, lb/scf
Carbon dioxide	11.7445	44.01	1.362E-02
Hydrogen sulfide	0.0000	34.07	0.000E+00
Nitrogen	0.0229	28.01	1.691E-05
Methane	87.5702	16.04	3.702E-02
Ethane	0.5705	30.07	4.522E-04
Propane	0.0764	44.09	8.878E-05
Isobutane	0.0051	58.12	7.813E-06
n-Butane	0.0104	58.12	1.593E-05
Isopentane	0.0000	72.15	0.000E+00
n-Pentane	0.0000	72.15	0.000E+00
Cyclopentane	0.0000	70.14	0.000E+00
n-Hexane	0.0000	86.17	0.000E+00
Cyclohexane	0.0000	84.16	0.000E+00
Other hexanes	0.0000	86.18	0.000E+00
Heptanes	0.0000	100.20	0.000E+00
Methylcyclohexane	0.0000	98.19	0.000E+00
2,2,4-Trimethylpentane	0.0000	100.21	0.000E+00
Benzene	0.0000	78.11	0.000E+00
Toluene	0.0000	92.14	0.000E+00
Ethylbenzene	0.0000	106.17	0.000E+00
Xylenes	0.0000	106.17	0.000E+00
C8+ Heavies	0.0000	110.00	0.000E+00
Total	100.0000		
Total VOC			1.125E-04

Gas stream composition obtained from the 32-8 #2 CDP extended gas analysis dated 05/04/2021

Emission Factors (lb/scf) = (% / 100) x lb/lb-mole / 379.4 scf/lb-mole

Malfunction Emissions Data and Calculations

Unit Number: **MAL**
 Description: **Malfunctions**

Emission Rates

Pollutants	Weight Percents, %	Uncontrolled Emission Rates, tpy
VOC		10.00
2,2,4-Trimethylpentane	0.00E+00	0.00E+00
Benzene	0.00E+00	0.00E+00
Ethylbenzene	0.00E+00	0.00E+00
n-Hexane	0.00E+00	0.00E+00
Toluene	0.00E+00	0.00E+00
Xylene	0.00E+00	0.00E+00

Weight percents calculated from gas composition (see table below)

Uncontrolled Emission Rates (tpy) = VOC Emission Rate (tpy) x (% / 100)

Gas Composition

Components	Mole Percents, %	Molecular Weights, lb/lb-mole	Component Weights, lb/lb-mole	Weight Percent, %
Carbon dioxide	11.7445	44.01		
Hydrogen sulfide	0.0000	34.07		
Nitrogen	0.0229	28.01		
Methane	87.5702	16.04		
Ethane	0.5705	30.07		
Propane	0.0764	44.09	0.0337	7.890E+01
Isobutane	0.0051	58.12	0.0030	6.943E+00
n-Butane	0.0104	58.12	0.0060	1.416E+01
Isopentane	0.0000	72.15	0.0000	0.000E+00
n-Pentane	0.0000	72.15	0.0000	0.000E+00
Cyclopentane	0.0000	70.14	0.0000	0.000E+00
n-Hexane	0.0000	86.17	0.0000	0.000E+00
Cyclohexane	0.0000	84.16	0.0000	0.000E+00
Other hexanes	0.0000	86.18	0.0000	0.000E+00
Heptanes	0.0000	100.20	0.0000	0.000E+00
Methylcyclohexane	0.0000	98.19	0.0000	0.000E+00
2,2,4-Trimethylpentane	0.0000	100.21	0.0000	0.000E+00
Benzene	0.0000	78.11	0.0000	0.000E+00
Toluene	0.0000	92.14	0.0000	0.000E+00
Ethylbenzene	0.0000	106.17	0.0000	0.000E+00
Xylenes	0.0000	106.17	0.0000	0.000E+00
C8+ Heavies	0.0000	110.00	0.0000	0.000E+00
Total	100.0000			
Total VOC			0.0427	

Gas stream composition obtained from the 32-8 #2 CDP extended gas analysis dated 05/04/2021

Component Weights (lb/lb-mole) = (% / 100) x Molecular Weights (lb/lb-mole)

Weight Percents (%) = 100 x Component Weights (lb/lb-mole) / Total VOC Weight (lb/lb-mole)

Truck Loading (Produced Water) Emissions Calculations

Unit Number: **L1 (Insignificant Source)**

Description: Truck Loading

Emission Factor

0.6	Saturation factor, S	AP-42, Table 5.2-1 (submerged loading & dedicated service)
0.4581 psia (maximum)	True vapor pressure of liquid, P	Estimated using Antoine's Equation (see calculations below)
0.3045 psia (average)	True vapor pressure of liquid, P	Estimated using Antoine's Equation (see calculations below)
18.02 lb/lb-mole	Molecular weight of vapors, M	TANKS 4.0 Database
77 °F (maximum)	Temperature of liquid	Estimated (see calculations below)
65 °F (average)	Temperature of liquid	Estimated (see calculations below)
536.67 °R (maximum)	Temperature of liquid, T	°F + 459.67
524.67 °R (average)	Temperature of liquid, T	°F + 459.67
0.11 lb/10 ³ gal (maximum)	Emission factor, L	AP-42, Section 5.2, Equation 1
0.08 lb/10 ³ gal (average)	Emission factor, L	AP-42, Section 5.2, Equation 1
$L = 12.46 \frac{SPM}{T}$		

Production Rate

8.40 10 ³ gal/hr	Maximum hourly production rate	Harvest Four Corners, LLC
201.60 10 ³ gal/yr	Maximum annual production rate	Harvest Four Corners, LLC

Steady-State Emission Rates

Pollutant	Uncontrolled Emission Rates,	
	pph	tpy
VOC	9.66E-01	7.88E-03

The short-term emission rates are calculated using the maximum true vapor pressure and maximum temperature of the liquid

The annual emission rates are calculated using the average true vapor pressure and average temperature of the liquid

Uncontrolled Emission Rate (pph) = lb/10³ gal x 10³ gal/hr

Uncontrolled Emission Rate (tpy) = lb/10³ gal x 10³ gal/yr / 2,000 lb/ton

Pollutants	Mass Fraction	Uncontrolled Emission Rates,	
		pph	tpy
Benzene	0.0267	2.58E-04	2.11E-06
Ethylbenzene	0.0027	2.58E-05	2.11E-07
n-Hexane	0.0840	8.11E-04	6.62E-06
Toluene	0.0344	3.32E-04	2.71E-06
m-Xylene	0.0229	2.21E-04	1.80E-06

HAP mass fractions are estimated from the produced water tank emission factors

HAP Mass Fraction = HAP Emission Factor (lb/bbl) / VOC Emission Factor (lb/bbl)

Emission Rates (pph) = VOC Emission Rate (pph) x HAP Mass Fraction

Emission Rates (tpy) = VOC Emission Rate (tpy) x HAP Mass Fraction

Truck Loading (Produced Water) Emissions Calculations

Unit Number: **L1 (Insignificant Source)**

Description: Truck Loading

Vapor Pressure of Produced Water:

It is estimated that the true vapor pressure of produced water is approximately equal to the true vapor pressure of pure water. An estimate of the true vapor pressure for water is calculated using Antoine's equation (see AP-42, Section 7.1, Equation 1-25).

Maximum:

Temperature = **77** °F

$$\log P = A - (B / (C + T))$$

$$A = 8.07131$$

$$B = 1730.63$$

$$C = 233.426$$

$$T = 25.00 \text{ }^{\circ}\text{C}$$

$$P = \text{mmHg}$$

$$P = 10^{(A - (B / (C + T)))}$$

$$P = 23.69 \text{ mmHg}$$

$$P = 0.4581 \text{ psi}$$

Note: 760 mmHg = 14.7 psia

Average:

Temperature = **65** °F

$$\log P = A - (B / (C + T))$$

$$A = 8.07131$$

$$B = 1730.63$$

$$C = 233.426$$

$$T = 18.33 \text{ }^{\circ}\text{C}$$

$$P = \text{mmHg}$$

$$P = 10^{(A - (B / (C + T)))}$$

$$P = 15.75 \text{ mmHg}$$

$$P = 0.3045 \text{ psi}$$

Equipment Leaks Emissions Calculations

Unit Number: **F1 (Insignificant Source)**

Description: Valves, Connectors, Seals & Open-Ended Lines

Steady-State Emission Rates

Equipment	Number of Components, # of sources	Emission Factors, kg/hr/source	Emission Factors, lb/hr/source	Uncontrolled TOC Emission Rates,	
				pph	tpy
Valves	1071	0.0045	0.0099	10.60	46.44
Connectors	1163	0.0002	0.0004	0.51	2.24
Pump Seals	14	0.0024	0.0053	0.07	0.32
Compressor Seals	72	0.0088	0.0194	1.39	6.11
Pressure Relief Valves	100	0.0088	0.0194	1.94	8.48
Open-Ended Lines	301	0.0020	0.0044	1.32	5.80
Total				15.84	69.39

Number of components based on the numbers of compressors and dehydrators at the station (see next page)

Emission factors taken from the EPA "1995 Protocol for Equipment Leak Emission Estimates"

Emission factors (lb/hr/source) = Emission factors (kg/hr/source) x 2.2 lb/kg

Uncontrolled TOC Emission Rates (pph) = lb/hr/source x # of sources

Uncontrolled TOC Emission Rates (tpy) = Uncontrolled TOC Emission Rates (pph) x 8,760 hr/yr / 2,000 lb/ton

Components	Mole Percents, %	Molecular Weights, lb/lb-mole	Component Weights, lb/lb-mole	Weight Percent of TOC, %	Uncontrolled Emission Rates,	
					pph	tpy
Carbon dioxide	11.7445	44.010				
Hydrogen sulfide	0.0000	34.070				
Nitrogen	0.0229	28.013				
Methane	87.5702	16.043	1404.889	98.498		
Ethane	0.5705	30.070	17.155	1.203		
Propane	0.0764	44.097	3.369	0.236	3.74E-02	1.64E-01
Isobutane	0.0051	58.123	0.296	0.021	3.29E-03	1.44E-02
n-Butane	0.0104	58.123	0.604	0.042	6.71E-03	2.94E-02
Isopentane	0.0000	72.150	0.000	0.000	0.00E+00	0.00E+00
n-Pentane	0.0000	72.150	0.000	0.000	0.00E+00	0.00E+00
Cyclopentane	0.0000	70.134	0.000	0.000	0.00E+00	0.00E+00
n-Hexane	0.0000	86.177	0.000	0.000	0.00E+00	0.00E+00
Cyclohexane	0.0000	84.161	0.000	0.000	0.00E+00	0.00E+00
Other hexanes	0.0000	86.177	0.000	0.000	0.00E+00	0.00E+00
Heptanes	0.0000	100.204	0.000	0.000	0.00E+00	0.00E+00
Methylcyclohexane	0.0000	98.188	0.000	0.000	0.00E+00	0.00E+00
2,2,4-Trimethylpentane	0.0000	114.231	0.000	0.000	0.00E+00	0.00E+00
Benzene	0.0000	78.114	0.000	0.000	0.00E+00	0.00E+00
Toluene	0.0000	92.141	0.000	0.000	0.00E+00	0.00E+00
Ethylbenzene	0.0000	106.167	0.000	0.000	0.00E+00	0.00E+00
Xylenes	0.0000	106.167	0.000	0.000	0.00E+00	0.00E+00
C8+ Heavies	0.0000	114.231	0.000	0.000	0.00E+00	0.00E+00
Total	100.0000		1426.314			
Total VOC				0.299	4.74E-02	2.08E-01

Gas stream composition obtained from the 32-8 #2 CDP extended gas analysis dated 05/04/2021

Component Weights (lb/lb-mole) = (% / 100) * Molecular Weights (lb/lb-mole)

Weight Percent of TOC (%) = 100 x Component Weights (lb/lb-mole) / Total Component Weight (lb/lb-mole)

Uncontrolled Emission Rates (pph) = Total Uncontrolled TOC Emission Rate (pph) x (% / 100)

Uncontrolled Emission Rates (tpy) = Total Uncontrolled TOC Emission Rate (tpy) x (% / 100)

Equipment Leaks Emissions Calculations

Unit Number: **F1**

Description: Valves, Connectors, Seals & Lines

Number of Compression Units at the Facility: **12**Number of Dehydrators at the Facility: **7**

Process Equipment Description	Equipment Count						Instrument Count		
	Valves	Connectors	Pump Seals	Compressor Seals	Pressure Relief Valves	Open-end	Flow	Level	Pressure
Station inlet, meter run to pulsation dampener	17	14	0	0	1	13	3	0	3
Pulsation dampener	12	8	0	0	0	2	0	4	1
Compressor suction header	7	4	0	0	0	3	0	0	1
Suction header feed to instrument gas header	3	1	0	0	0	1	0	0	0
Compressor discharge header and bypass to station discharge	6	5	0	0	0	3	0	1	1
Compressor discharge header and suction header bypass lines	4	2	0	0	0	2	0	0	1
Fuel gas header	2	2	0	0	1	2	0	0	1
Instrument gas header	2	2	0	0	1	2	0	0	0
Station discharge header	9	5	0	0	1	6	0	0	2
Fuel gas recovery header	2	2	0	0	1	2	0	0	0
Fuel gas feed and filter loop	15	9	0	0	0	1	0	4	1
Instrument gas feed and filter loop	9	11	0	0	0	3	0	0	0
Produced water storage tank	1	0	0	0	0	1	0	1	0
ESD panel	12	0	0	0	0	0	0	0	0
Starting gas header	6	2	0	0	1	3	0	0	0
Hot gas header	2	2	0	0	0	2	0	0	0
Volume bottle lop	12	4	0	24	1	2	0	0	1
Components from Compressors	528	708	0	48	72	132	0	48	108
Components from dehydrators	42	70	14	0	21	42	0	21	28
Total	691	851	14	72	100	222	3	79	148
Adjusted Total	1071	1163	14	72	100	301			

The following additions are included in the Adjusted Total:

- 1 valve is added for each open end line
- 2 connectors are added for each flow meter
- 2 valves, 2 connectors and 1 open end line are added for each level gauge
- 1 connector is added for each pressure gauge

The component count is based on an evaluation of the Sim Mesa Compressor Station (two stage compression)

TANKS 4.0.9d
Emissions Report - Detail Format
Tank Identification and Physical Characteristics

Identification

User Identification:	32-8 #2 Produced Water (400 bbl)
City:	San Juan Co., T32N, R08W, Sec 27
State:	New Mexico
Company:	Williams Four Corners LLC
Type of Tank:	Vertical Fixed Roof Tank
Description:	400 bbl (16,800 gal) Produced Water tank 4,800 bbl (201,600 gal) per year throughput (12 turnovers)

Tank Dimensions

Shell Height (ft):	13.50
Diameter (ft):	14.50
Liquid Height (ft) :	13.50
Avg. Liquid Height (ft):	6.75
Volume (gallons):	16,800.00
Turnovers:	12.00
Net Throughput(gal/yr):	201,600.00
Is Tank Heated (y/n):	N

Paint Characteristics

Shell Color/Shade:	Gray/Medium
Shell Condition	Good
Roof Color/Shade:	Gray/Medium
Roof Condition:	Good

Roof Characteristics

Type:	Cone
Height (ft)	0.00
Slope (ft/ft) (Cone Roof)	0.06

Breather Vent Settings

Vacuum Settings (psig):	-0.03
Pressure Settings (psig)	0.03

Meterological Data used in Emissions Calculations: Albuquerque, New Mexico (Avg Atmospheric Pressure = 12.15 psia)

TANKS 4.0.9d

Emissions Report - Detail Format

Liquid Contents of Storage Tank

32-8 #2 Produced Water (400 bbl) - Vertical Fixed Roof Tank
San Juan Co., T32N, R08W, Sec 27, New Mexico

Mixture/Component	Month	Daily Liquid Surf. Temperature (deg F)			Liquid Bulk Temp (deg F)	Vapor Pressure (psia)			Vapor Mol. Weight.	Liquid Mass Fract.	Vapor Mass Fract.	Mol. Weight	Basis for Vapor Pressure Calculations
		Avg.	Min.	Max.		Avg.	Min.	Max.					
Produced Water	All	67.36	53.93	80.79	59.23	0.3488	0.2187	0.5425	20.7704			18.15	
Benzene						1.4274	0.9846	2.0237	78.1100	0.0001	0.0002	78.11	Option 2: A=6.905, B=1211.033, C=220.79
Butane						29.9323	23.3587	37.8099	58.1300	0.0008	0.0572	58.13	Option 1: VP60 = 26.098 VP70 = 31.306
Ethylbenzene						0.1396	0.0876	0.2162	106.1700	0.0000	0.0000	106.17	Option 2: A=6.975, B=1424.255, C=213.21
Hexane (-n)						2.3100	1.6303	3.2059	86.1700	0.0042	0.0244	86.17	Option 2: A=6.876, B=1171.17, C=224.41
Pentane (-n)						8.0308	5.9649	10.6537	72.1500	0.0049	0.0978	72.15	Option 3: A=27691, B=7.558
Toluene						0.4136	0.2726	0.6120	92.1300	0.0001	0.0001	92.13	Option 2: A=6.954, B=1344.8, C=219.48
Water						0.3305	0.2049	0.5188	18.0200	0.9900	0.8202	18.02	Option 2: A=8.07131, B=1730.63, C=233.426
Xylene (-m)						0.1165	0.0728	0.1813	106.1700	0.0000	0.0000	106.17	Option 2: A=7.009, B=1462.266, C=215.11

TANKS 4.0.9d

Emissions Report - Detail Format

Detail Calculations (AP-42)

32-8 #2 Produced Water (400 bbl) - Vertical Fixed Roof Tank San Juan Co., T32N, R08W, Sec 27, New Mexico

Annual Emission Calculations

Standing Losses (lb):	58.7201
Vapor Space Volume (cu ft):	1,139.5688
Vapor Density (lb/cu ft):	0.0013
Vapor Space Expansion Factor:	0.1243
Vented Vapor Saturation Factor:	0.8869
Tank Vapor Space Volume:	
Vapor Space Volume (cu ft):	1,139.5688
Tank Diameter (ft):	14.5000
Vapor Space Outage (ft):	6.9010
Tank Shell Height (ft):	13.5000
Average Liquid Height (ft):	6.7500
Roof Outage (ft):	0.1510
Roof Outage (Cone Roof)	
Roof Outage (ft):	0.1510
Roof Height (ft):	0.0000
Roof Slope (ft/ft):	0.0625
Shell Radius (ft):	7.2500
Vapor Density	
Vapor Density (lb/cu ft):	0.0013
Vapor Molecular Weight (lb/lb-mole):	20.7704
Vapor Pressure at Daily Average Liquid Surface Temperature (psia):	0.3488
Daily Avg. Liquid Surface Temp. (deg. R):	527.0322
Daily Average Ambient Temp. (deg. F):	56.1542
Ideal Gas Constant R (psia cuft / (lb-mol-deg R)):	10.731
Liquid Bulk Temperature (deg. R):	518.9042
Tank Paint Solar Absorptance (Shell):	0.6800
Tank Paint Solar Absorptance (Roof):	0.6800
Daily Total Solar Insulation Factor (Btu/sqft day):	1,765.3167
Vapor Space Expansion Factor	
Vapor Space Expansion Factor:	0.1243
Daily Vapor Temperature Range (deg. R):	53.7176
Daily Vapor Pressure Range (psia):	0.3238
Breather Vent Press. Setting Range(psia):	0.0600
Vapor Pressure at Daily Average Liquid Surface Temperature (psia):	0.3488
Vapor Pressure at Daily Minimum Liquid Surface Temperature (psia):	0.2187
Vapor Pressure at Daily Maximum Liquid Surface Temperature (psia):	0.5425
Daily Avg. Liquid Surface Temp. (deg R):	527.0322
Daily Min. Liquid Surface Temp. (deg R):	513.6028
Daily Max. Liquid Surface Temp. (deg R):	540.4617
Daily Ambient Temp. Range (deg. R):	27.9250
Vented Vapor Saturation Factor	
Vented Vapor Saturation Factor:	0.8869
Vapor Pressure at Daily Average Liquid Surface Temperature (psia):	0.3488
Vapor Space Outage (ft):	6.9010

Working Losses (lb):	34.7711
Vapor Molecular Weight (lb/lb-mole):	20.7704
Vapor Pressure at Daily Average Liquid	
Surface Temperature (psia):	0.3488
Annual Net Throughput (gal/yr.):	201,600.0000
Annual Turnovers:	12.0000
Turnover Factor:	1.0000
Maximum Liquid Volume (gal):	16,800.0000
Maximum Liquid Height (ft):	13.5000
Tank Diameter (ft):	14.5000
Working Loss Product Factor:	1.0000

Total Losses (lb):	93.4912
--------------------	---------

TANKS 4.0.9d
Emissions Report - Detail Format
Individual Tank Emission Totals

Emissions Report for: Annual

32-8 #2 Produced Water (400 bbl) - Vertical Fixed Roof Tank
San Juan Co., T32N, R08W, Sec 27, New Mexico

	Losses(lbs)		
Components	Working Loss	Breathing Loss	Total Emissions
Produced Water	34.77	58.72	93.49
Butane	1.99	3.36	5.35
Pentane (-n)	3.40	5.74	9.14
Hexane (-n)	0.85	1.43	2.28
Benzene	0.01	0.01	0.02
Toluene	0.00	0.00	0.01
Ethylbenzene	0.00	0.00	0.00
Xylene (-m)	0.00	0.00	0.00
Water	28.52	48.16	76.69

TANKS 4.0.9d
Emissions Report - Detail Format
Tank Identification and Physical Characteristics

Identification

User Identification:	32-8 #2 Methanol (500 gal)
City:	Rio Arriba Co., T-32N, R-08W, Sec 27
State:	NM
Company:	Williams Four Corners
Type of Tank:	Vertical Fixed Roof Tank
Description:	500 gal methanol tank 6,000 gal throughput

Tank Dimensions

Shell Height (ft):	5.00
Diameter (ft):	4.50
Liquid Height (ft) :	4.00
Avg. Liquid Height (ft):	2.00
Volume (gallons):	500.00
Turnovers:	12.00
Net Throughput(gal/yr):	6,000.00
Is Tank Heated (y/n):	N

Paint Characteristics

Shell Color/Shade:	White/White
Shell Condition	Good
Roof Color/Shade:	White/White
Roof Condition:	Good

Roof Characteristics

Type:	Cone
Height (ft)	0.00
Slope (ft/ft) (Cone Roof)	0.06

Breather Vent Settings

Vacuum Settings (psig):	-0.03
Pressure Settings (psig)	0.03

Meteorological Data used in Emissions Calculations: Albuquerque, New Mexico (Avg Atmospheric Pressure = 12.15 psia)

TANKS 4.0.9d
Emissions Report - Detail Format
Liquid Contents of Storage Tank

32-8 #2 Methanol (500 gal) - Vertical Fixed Roof Tank
Rio Arriba Co., T-32N, R-08W, Sec 27, NM

Mixture/Component	Month	Daily Liquid Surf. Temperature (deg F)			Liquid Bulk Temp (deg F)	Vapor Pressure (psia)			Vapor Mol. Weight.	Liquid Mass Fract.	Vapor Mass Fract.	Mol. Weight	Basis for Vapor Pressure Calculations
		Avg.	Min.	Max.		Avg.	Min.	Max.					
Methyl alcohol	All	58.54	51.41	65.66	56.17	1.3769	1.0943	1.7198	32.0400			32.04	Option 2: A=7.897, B=1474.08, C=229.13

TANKS 4.0.9d

Emissions Report - Detail Format

Detail Calculations (AP-42)

32-8 #2 Methanol (500 gal) - Vertical Fixed Roof Tank Rio Arriba Co., T-32N, R-08W, Sec 27, NM

Annual Emission Calculations

Standing Losses (lb):	12.3406
Vapor Space Volume (cu ft):	48.4585
Vapor Density (lb/cu ft):	0.0079
Vapor Space Expansion Factor:	0.1075
Vented Vapor Saturation Factor:	0.8181
Tank Vapor Space Volume:	
Vapor Space Volume (cu ft):	48.4585
Tank Diameter (ft):	4.5000
Vapor Space Outage (ft):	3.0469
Tank Shell Height (ft):	5.0000
Average Liquid Height (ft):	2.0000
Roof Outage (ft):	0.0469
Roof Outage (Cone Roof)	
Roof Outage (ft):	0.0469
Roof Height (ft):	0.0000
Roof Slope (ft/ft):	0.0625
Shell Radius (ft):	2.2500
Vapor Density	
Vapor Density (lb/cu ft):	0.0079
Vapor Molecular Weight (lb/lb-mole):	32.0400
Vapor Pressure at Daily Average Liquid Surface Temperature (psia):	1.3769
Daily Avg. Liquid Surface Temp. (deg. R):	518.2062
Daily Average Ambient Temp. (deg. F):	56.1542
Ideal Gas Constant R (psia cuft / (lb-mol-deg R)):	10.731
Liquid Bulk Temperature (deg. R):	515.8442
Tank Paint Solar Absorptance (Shell):	0.1700
Tank Paint Solar Absorptance (Roof):	0.1700
Daily Total Solar Insulation Factor (Btu/sqft day):	1,765.3167
Vapor Space Expansion Factor	
Vapor Space Expansion Factor:	0.1075
Daily Vapor Temperature Range (deg. R):	28.5089
Daily Vapor Pressure Range (psia):	0.6255
Breather Vent Press. Setting Range(psia):	0.0600
Vapor Pressure at Daily Average Liquid Surface Temperature (psia):	1.3769
Vapor Pressure at Daily Minimum Liquid Surface Temperature (psia):	1.0943
Vapor Pressure at Daily Maximum Liquid Surface Temperature (psia):	1.7198
Daily Avg. Liquid Surface Temp. (deg R):	518.2062
Daily Min. Liquid Surface Temp. (deg R):	511.0790
Daily Max. Liquid Surface Temp. (deg R):	525.3334
Daily Ambient Temp. Range (deg. R):	27.9250
Vented Vapor Saturation Factor	
Vented Vapor Saturation Factor:	0.8181
Vapor Pressure at Daily Average Liquid Surface Temperature (psia):	1.3769
Vapor Space Outage (ft):	3.0469

Working Losses (lb):	6.3024
Vapor Molecular Weight (lb/lb-mole):	32.0400
Vapor Pressure at Daily Average Liquid	
Surface Temperature (psia):	1.3769
Annual Net Throughput (gal/yr.):	6,000.0000
Annual Turnovers:	12.0000
Turnover Factor:	1.0000
Maximum Liquid Volume (gal):	500.0000
Maximum Liquid Height (ft):	4.0000
Tank Diameter (ft):	4.5000
Working Loss Product Factor:	1.0000

Total Losses (lb):	18.6430
--------------------	---------

TANKS 4.0.9d
Emissions Report - Detail Format
Individual Tank Emission Totals

Emissions Report for: Annual

32-8 #2 Methanol (500 gal) - Vertical Fixed Roof Tank
Rio Arriba Co., T-32N, R-08W, Sec 27, NM

	Losses(lbs)		
Components	Working Loss	Breathing Loss	Total Emissions
Methyl alcohol	6.30	12.34	18.64

Section 6.a

Green House Gas Emissions

(Submitting under 20.2.70, 20.2.72 20.2.74 NMAC)

Title V (20.2.70 NMAC), Minor NSR (20.2.72 NMAC), and PSD (20.2.74 NMAC) applicants must estimate and report greenhouse gas (GHG) emissions to verify the emission rates reported in the public notice, determine applicability to 40 CFR 60 Subparts, and to evaluate Prevention of Significant Deterioration (PSD) applicability. GHG emissions that are subject to air permit regulations consist of the sum of an aggregate group of these six greenhouse gases: carbon dioxide (CO₂), nitrous oxide (N₂O), methane (CH₄), hydrofluorocarbons (HFCs), perfluorocarbons (PFCs), and sulfur hexafluoride (SF₆).

Calculating GHG Emissions:

1. Calculate the ton per year (tpy) GHG mass emissions and GHG CO₂e emissions from your facility.
2. GHG mass emissions are the sum of the total annual tons of greenhouse gases without adjusting with the global warming potentials (GWPs). GHG CO₂e emissions are the sum of the mass emissions of each individual GHG multiplied by its GWP found in Table A-1 in 40 CFR 98 Mandatory Greenhouse Gas Reporting.
3. Emissions from routine or predictable start up, shut down, and maintenance must be included.
4. Report GHG mass and GHG CO₂e emissions in Table 2-P of this application. Emissions are reported in **short** tons per year and represent each emission unit's Potential to Emit (PTE).
5. All Title V major sources, PSD major sources, and all power plants, whether major or not, must calculate and report GHG mass and CO₂e emissions for each unit in Table 2-P.
6. For minor source facilities that are not power plants, are not Title V, and are not PSD there are three options for reporting GHGs in Table 2-P: 1) report GHGs for each individual piece of equipment; 2) report all GHGs from a group of unit types, for example report all combustion source GHGs as a single unit and all venting GHGs as a second separate unit; 3) or check the following ☐ By checking this box, the applicant acknowledges the total CO₂e emissions are less than 75,000 tons per year.

Sources for Calculating GHG Emissions:

- Manufacturer's Data
- AP-42 Compilation of Air Pollutant Emission Factors at <http://www.epa.gov/ttn/chief/ap42/index.html>
- EPA's Internet emission factor database WebFIRE at <http://cfpub.epa.gov/webfire/>
- 40 CFR 98 Mandatory Green House Gas Reporting except that tons should be reported in short tons rather than in metric tons for the purpose of PSD applicability.
- API Compendium of Greenhouse Gas Emissions Methodologies for the Oil and Natural Gas Industry. August 2009 or most recent version.
- Sources listed on EPA's NSR Resources for Estimating GHG Emissions at <http://www.epa.gov/nsr/clean-air-act-permitting-greenhouse-gases>:

Global Warming Potentials (GWP):

Applicants must use the Global Warming Potentials codified in Table A-1 of the most recent version of 40 CFR 98 Mandatory Greenhouse Gas Reporting. The GWP for a particular GHG is the ratio of heat trapped by one unit mass of the GHG to that of one unit mass of CO₂ over a specified time period.

"Greenhouse gas" for the purpose of air permit regulations is defined as the aggregate group of the following six gases: carbon dioxide, nitrous oxide, methane, hydrofluorocarbons, perfluorocarbons, and sulfur hexafluoride. **(20.2.70.7 NMAC, 20.2.74.7 NMAC)**. You may also find GHGs defined in 40 CFR 86.1818-12(a).

Metric to Short Ton Conversion:

Short tons for GHGs and other regulated pollutants are the standard unit of measure for PSD and title V permitting programs. 40 CFR 98 Mandatory Greenhouse Reporting requires metric tons.

1 metric ton = 1.10231 short tons (per Table A-2 to Subpart A of Part 98 – Units of Measure Conversions)

CO₂, CH₄, and N₂O exhaust emissions were calculated using emission factors from 40 Code of Federal Regulations (CFR), Part C, Tables C-1 & C-2 and the combustion source higher heating value (HHV) design heat rates.

The SSM and malfunction CO₂ and CH₄ emissions from blowdown events were calculated from the annual blowdown volumes and gas composition.

The reciprocating compressor CO₂ and CH₄ emissions were calculated using a combination of equations W-26 & W-36 (from Subpart W).

Dehydrator CO₂ and CH₄ emissions were calculated using GRI-GLYCalc.

CO₂ and CH₄ equipment leaks emissions were calculated using the TOC emission factors and gas stream composition.

Green House Gas Emissions Data and Calculations

Sources	Facility Total Emissions				
	CO ₂ , tpy	CH ₄ , tpy	N ₂ O, tpy	GHG, tpy	CO ₂ e, tpy
Engine & Turbine Exhaust	72,125.43	1.36E+00	1.36E-01	72,126.93	72199.92
SSM Blowdowns	122.87	333.90	--	456.76	8470.29
Reciprocating Compressor Venting	251.04	683.25	--	934.29	17332.24
Dehydrators	137.97	9.59	--	147.56	377.67
Reboiler Exhaust	5,448.27	1.03E-01	1.03E-02	5,448.38	5453.89
Malfunctions	1210.67	3290.03	--	4500.70	83461.52
Total	79,296.25	4,318.23	1.46E-01	83,614.62	187,295.53

Engine & Turbine Exhaust Emissions

Unit Numbers	Description	Emission Factors			Emission Rates		
		CO ₂ , kg/MMBtu	CH ₄ , kg/MMBtu	N ₂ O, kg/MMBtu	CO ₂ , tpy	CH ₄ , tpy	N ₂ O, tpy
1	7042GL engine	53.06	1.00E-03	1.00E-04	6,010.45	1.13E-01	1.13E-02
2	7042GL engine	53.06	1.00E-03	1.00E-04	6,010.45	1.13E-01	1.13E-02
3	7042GL engine	53.06	1.00E-03	1.00E-04	6,010.45	1.13E-01	1.13E-02
4	7042GL engine	53.06	1.00E-03	1.00E-04	6,010.45	1.13E-01	1.13E-02
5	7042GL engine	53.06	1.00E-03	1.00E-04	6,010.45	1.13E-01	1.13E-02
6	7042GL engine	53.06	1.00E-03	1.00E-04	6,010.45	1.13E-01	1.13E-02
7	7042GL engine	53.06	1.00E-03	1.00E-04	6,010.45	1.13E-01	1.13E-02
8	7042GL engine	53.06	1.00E-03	1.00E-04	6,010.45	1.13E-01	1.13E-02
9	7042GL engine	53.06	1.00E-03	1.00E-04	6,010.45	1.13E-01	1.13E-02
17	7042GL engine	53.06	1.00E-03	1.00E-04	6,010.45	1.13E-01	1.13E-02
18	7042GL engine	53.06	1.00E-03	1.00E-04	6,010.45	1.13E-01	1.13E-02
19	7042GL engine	53.06	1.00E-03	1.00E-04	6,010.45	1.13E-01	1.13E-02
	Total	53.06	1.00E-03	1.00E-04	72,125.43	1.36E+00	1.36E-01

The emissions factors are taken from 40 CFR 98, Subpart C, Tables C-1 & C-2

Emission Rates (tpy) = kg/MMBtu x 2.2 lb/kg x MMBtu/yr / 2,000 lb/ton

Unit Numbers	Description	Fuel Types	Operating Times, hr/yr	LHV Design Heat Rates, MMBtu/hr	HHV	
					Design Heat Rates, MMBtu/hr	Fuel Usages, MMBtu/yr
1	7042GL engine	Nat. Gas	8,760	10.58	11.76	102,979
2	7042GL engine	Nat. Gas	8,760	10.58	11.76	102,979
3	7042GL engine	Nat. Gas	8,760	10.58	11.76	102,979
4	7042GL engine	Nat. Gas	8,760	10.58	11.76	102,979
5	7042GL engine	Nat. Gas	8,760	10.58	11.76	102,979
6	7042GL engine	Nat. Gas	8,760	10.58	11.76	102,979
7	7042GL engine	Nat. Gas	8,760	10.58	11.76	102,979
8	7042GL engine	Nat. Gas	8,760	10.58	11.76	102,979
9	7042GL engine	Nat. Gas	8,760	10.58	11.76	102,979
17	7042GL engine	Nat. Gas	8,760	10.58	11.76	102,979
18	7042GL engine	Nat. Gas	8,760	10.58	11.76	102,979
19	7042GL engine	Nat. Gas	8,760	10.58	11.76	102,979

The fuel types and operating times are provided by Harvest

The LHV design heat rates are taken from manufacturers data

HHV Design Heat Rates (MMBtu/hr) = LHV Design Heat Rates (MMBtu/hr) / 0.9 LHV/HHV

HHV Fuel Usages (MMBtu/yr) = HHV Design Heat Rates (MMBtu/hr) x hr/yr

Green House Gas Emissions Data and Calculations

SSM Blowdown Emissions

Unit Numbers	Description	Total Gas Losses, scf/yr	CO2 Emission Factors, lb/scf	CH4 Emission Factors, lb/scf	Emission Rates	
					CO2, tpy	CH4, tpy
SSM	SSM Blowdowns	18,037,600	0.0136	0.0370	122.87	333.90

The annual blowdown volumes are calculated from data provided by Harvest

The CO2 and CH4 emission factors are calculated from the facility extended gas analysis

Emission Rates (tpy) = scf/yr x lb/scf / 2,000 lb/ton

Reciprocating Compressor Venting Emissions

Unit Numbers	Description	Emission Rates	
		CO2, tpy	CH4, tpy
NA	Blowdown Valve Leakage	23.98	65.27
NA	Rod Packing Emissions	227.06	617.98
NA	Isolation Valve Leakage	0.00	0.00
	Total	251.04	683.25

Operating or standby mode - includes blowdown valve leakage through blowdown vent stack

Operating mode - includes rod packing emissions

Non-operating depressurized mode - includes isolation valve leakage through open blowdown vents (without blind flanges)

Rod packing gas emissions assume 4 cylinders per compressor

A combination of equations W-26 & W-36 (Subpart W) is used to calculate reciprocating compressor emissions

As the NMED requires CO2 & CH4 emissions rather than CO2e emissions, it is not necessary to include the global warming potential from equation W-36

CO2 Emission Rates (tpy) = # x scf/hr x hr/yr x (CO2 Mole Percent (%) / 100) x CO2 Density (kg/scf) x (2,204.6 lb/tonne / 2,000 lb/ton) / 1,000 kg/tonne

CH4 Emission Rates (tpy) = # x scf/hr x hr/yr x (CH4 Mole Percent (%) / 100) x CH4 Density (kg/scf) x (2,204.6 lb/tonne / 2,000 lb/ton) / 1,000 kg/tonne

Unit Numbers	Description	Number of Compressors #	Gas Emissions, scf/hr	Operating Times, hr/yr	CO2 Mole Percents, %	CH4 Mole Percents, %	CO2 Density, kg/scf	CH4 Density, kg/scf
NA	Blowdown Valve Leakage	12	33.5	8,760	11.74	87.57	0.0526	0.0192
NA	Rod Packing Emissions	12	317.2	8,760	11.74	87.57	0.0526	0.0192
NA	Isolation Valve Leakage	12	10.5	0	11.74	87.57	0.0526	0.0192

The number of compressors is provided by Harvest

Blowdown valve leakage (33.5 scf/hr) and rod packing emissions occur in operating mode

Blowdown valve leakage (10.5 scf/hr) occurs in standby pressurized mode

Emission factors are the three year rolling average (2012-2014) of all measurements in the Williams Field Services, LLC compressor fleet located at natural gas processing plants

The operating times (the average operating times for all station compressors combined) are provided by Harvest

The facility CO2 and CH4 contents are taken from the facility extended gas analysis

The CO2 & CH4 densities (kg/scf) are taken from Subpart W, Paragraph 98.233(v)

Dehydrator Emissions

Unit Numbers	Description	Emission Rates	
		CO2, tpy	CH4, tpy
10a	Dehydrator (20 MMSCFD)	23.13	1.61
11a	Dehydrator (20 MMSCFD)	23.13	1.61
12a	Dehydrator (20 MMSCFD)	23.13	1.61
13a	Dehydrator (12 MMSCFD)	11.17	0.78
14a	Dehydrator (12 MMSCFD)	11.17	0.78
15a	Dehydrator (20 MMSCFD)	23.13	1.61
16a	Dehydrator (20 MMSCFD)	23.13	1.61
	Total	137.97	9.59

The emission rates are taken from the GRI-GLYCalc output file

Green House Gas Emissions Data and Calculations

Reboiler Exhaust Emissions

Unit Numbers	Description	Emission Factors			Emission Rates		
		CO ₂ , kg/MMBtu	CH ₄ , kg/MMBtu	N ₂ O, kg/MMBtu	CO ₂ , tpy	CH ₄ , tpy	N ₂ O, tpy
10b	Reboiler (20 MMSCFD)	53.06	1.00E-03	1.00E-04	842.60	1.59E-02	1.59E-03
11b	Reboiler (20 MMSCFD)	53.06	1.00E-03	1.00E-04	842.60	1.59E-02	1.59E-03
12b	Reboiler (20 MMSCFD)	53.06	1.00E-03	1.00E-04	842.60	1.59E-02	1.59E-03
13b	Reboiler (12 MMSCFD)	53.06	1.00E-03	1.00E-04	617.63	1.16E-02	1.16E-03
14b	Reboiler (12 MMSCFD)	53.06	1.00E-03	1.00E-04	617.63	1.16E-02	1.16E-03
15b	Reboiler (20 MMSCFD)	53.06	1.00E-03	1.00E-04	842.60	1.59E-02	1.59E-03
16b	Reboiler (20 MMSCFD)	53.06	1.00E-03	1.00E-04	842.60	1.59E-02	1.59E-03
Total					5,448.27	1.03E-01	1.03E-02

The emissions factors are taken from 40 CFR 98, Subpart C, Tables C-1 & C-2

Emission Rates (tpy) = kg/MMBtu x 2.2 lb/kg x MMBtu/yr / 2,000 lb/ton

Unit Numbers	Description	Fuel Types	Operating Times hr/yr	LHV			HHV	
				Fuel Usages, scf/hr	Fuel Heat Contents, Btu/scf	Fuel Usages, MMBtu/hr	Fuel Usages, MMBtu/hr	Fuel Usages, MMBtu/yr
10b	Reboiler (20 MMSCFD)	Nat. Gas	8,760	1,648	900	1.48	1.65	14,436
11b	Reboiler (20 MMSCFD)	Nat. Gas	8,760	1,648	900	1.48	1.65	14,436
12b	Reboiler (20 MMSCFD)	Nat. Gas	8,760	1,648	900	1.48	1.65	14,436
13b	Reboiler (12 MMSCFD)	Nat. Gas	8,760	1,208	900	1.09	1.21	10,582
14b	Reboiler (12 MMSCFD)	Nat. Gas	8,760	1,208	900	1.09	1.21	10,582
15b	Reboiler (20 MMSCFD)	Nat. Gas	8,760	1,648	900	1.48	1.65	14,436
16b	Reboiler (20 MMSCFD)	Nat. Gas	8,760	1,648	900	1.48	1.65	14,436

The fuel types and operating times are provided by Harvest

The LHV fuel usages (scf/hr) are taken from manufacturer's data

The LHV fuel heat contents are estimated based on the value typically used by manufacturers

LHV Fuel Usages (MMBtu/hr) = LHV Fuel Usages (scf/hr) x Btu/scf / 1,000,000 Btu/MMBtu

HHV Fuel Usages (MMBtu/hr) = LHV Fuel Usages (MMBtu/hr) / 0.9 LHV/HHV

HHV Fuel Usages (MMBtu/yr) = HHV Fuel Usages (MMBtu/hr) x hr/yr

The conversion factors are taken from Subpart W, Paragraph 98.233(a)

The operating time is provided by Harvest (the default is the entire year)

The global warming potentials are taken from 40 CFR Part 98, Table A-1

Malfunction Emissions

Unit Number	Description	Total Component Weight, lb/lb-mole	VOC Component Weight, lb/lb-mole	CO ₂ Weight % of Total, %	CH ₄ Weight % of Total, %	Emission Rates		
						VOC, tpy	CO ₂ , tpy	CH ₄ , tpy
M1	Malfunctions	19.44	0.04	26.59	72.27	10.00	1,210.67	3,290.03

The total & VOC component weights and CO₂ & CH₄ weight % of totals are calculated from the facility extended gas analysis

The VOC emission rate is estimated (see calculations workbook)

CO₂ Emission Rate (tpy) = VOC Emission Rate (tpy) x (Total Component Weight (lb/lb-mole) / VOC Component Weight (lb-lb-mole)) x (CO₂ Weight % of Total (%) / 100)

CH₄ Emission Rate (tpy) = VOC Emission Rate (tpy) x (Total Component Weight (lb/lb-mole) / VOC Component Weight (lb-lb-mole)) x (CH₄ Weight % of Total (%) / 100)

Green House Gas Emissions Data and Calculations

Gas Stream Composition

Components	Mole Percents, %	Molecular Weights, lb/lb-mole	Component Weights, lb/lb-mole	Weight Percent of Total, %	Emission Factors, lb/scf
Carbon Dioxide	11.7445	44.01	5.17	26.5942	0.0136
Hydrogen Sulfide	0.0000	34.07	0.00	0.0000	0.0000
Nitrogen	0.0229	28.01	0.01	0.0330	0.0000
Methane	87.5702	16.04	14.05	72.2705	0.0370
Ethane	0.5705	30.07	0.17	0.8827	0.0005
Propane	0.0764	44.09	0.03	0.1733	0.0001
IsoButane	0.0051	58.12	0.00	0.0153	0.0000
Normal Butane	0.0104	58.12	0.01	0.0311	0.0000
IsoPentane	0.0000	72.15	0.00	0.0000	0.0000
Normal Pentane	0.0000	72.15	0.00	0.0000	0.0000
Cyclopentane	0.0000	70.14	0.00	0.0000	0.0000
n-Hexane	0.0000	86.17	0.00	0.0000	0.0000
Cyclohexane	0.0000	84.16	0.00	0.0000	0.0000
Other Hexanes	0.0000	86.18	0.00	0.0000	0.0000
Heptanes	0.0000	100.20	0.00	0.0000	0.0000
Methylcyclohexane	0.0000	98.19	0.00	0.0000	0.0000
2,2,4-Trimethylpentane	0.0000	100.21	0.00	0.0000	0.0000
Benzene	0.0000	78.11	0.00	0.0000	0.0000
Toluene	0.0000	92.14	0.00	0.0000	0.0000
Ethylbenzene	0.0000	106.17	0.00	0.0000	0.0000
Xylenes	0.0000	106.17	0.00	0.0000	0.0000
C8+ heavies	0.0000	110.00	0.00	0.0000	0.0000
Total	100.0000		19.44	100.0000	0.0512
VOC			0.04	--	0.0001

Gas stream composition obtained from the 32-8 #2 CDP extended gas analysis dated 05/04/2021

Component Weights (lb/lb-mole) = [Mole Percents (%) / 100] x Molecular Weights (lb/lb-mole)

Weight Percent of Total (%) = 100 x Component Weights (lb/lb-mole) / Total Component Weight (lb/lb-mole)

Emission Factors (lb/scf) = [Mole Percents (%) / 100] x Molecular Weights (lb/lb-mole) / 379.4 scf/lb-mole

This Page Intentionally Left Blank

Section 7

Information Used To Determine Emissions

Information Used to Determine Emissions shall include the following:

- ☒ If manufacturer data are used, include specifications for emissions units and control equipment, including control efficiencies specifications and sufficient engineering data for verification of control equipment operation, including design drawings, test reports, and design parameters that affect normal operation.
 - ☐ If test data are used, include a copy of the complete test report. If the test data are for an emissions unit other than the one being permitted, the emission units must be identical. Test data may not be used if any difference in operating conditions of the unit being permitted and the unit represented in the test report significantly effect emission rates.
 - ☒ If the most current copy of AP-42 is used, reference the section and date located at the bottom of the page. Include a copy of the page containing the emissions factors, and clearly mark the factors used in the calculations.
 - ☐ If an older version of AP-42 is used, include a complete copy of the section.
 - ☒ If an EPA document or other material is referenced, include a complete copy.
 - ☐ Fuel specifications sheet.
 - ☒ If computer models are used to estimate emissions, include an input summary (if available) and a detailed report, and a disk containing the input file(s) used to run the model. For tank-flashing emissions, include a discussion of the method used to estimate tank-flashing emissions, relative thresholds (i.e., permit or major source (NSPS, PSD or Title V)), accuracy of the model, the input and output from simulation models and software, all calculations, documentation of any assumptions used, descriptions of sampling methods and conditions, copies of any lab sample analysis.
-

STANDARD EQUIPMENT

AIR CLEANER – Two, dry type with rain shield and service indicator.

BARRING DEVICE – Manual.

BEARINGS – Heavy duty, replaceable, precision type.

BREATHER – Closed system.

CONNECTING RODS – Drop forged steel, rifle drilled.

CONTROL SYSTEM – Pneumatic. Includes pilot operated valves for air start and prelube. Engine mounted control panel with two push button valves. Pilot operated air start valves omitted when starter is not furnished by Waukesha. Includes engine On/Off push button. One mounted on either side of the engine.

CRANKCASE – Integral crankcase and cylinder frame. Main bearing caps drilled and tapped for temperature sensors. Does not include sensors.

CRANKSHAFT – Counterweighted, forged steel, seven main bearings, and dynamically balanced.

CYLINDERS – Removable wet type cylinder liners, chrome plated on outer diameter. Induction hardened.

CYLINDER HEADS – Twelve interchangeable. Two hard faced intake and two hard faced exhaust valves per cylinder. Hard faced intake and exhaust valve seat inserts. Roller valve lifters and hydraulic push rods. Includes prechamber and related fuel control valves.

ENGINE ROTATION – Counterclockwise when facing flywheel.

ENGINE MONITORING DEVICES – Engine thermocouples, K-type, for jacket water temperature, lube oil temperature, intake manifold temperature, individual cylinder exhaust temperature and a common pre turbine temperatures, one on each bank. Magnetic pickup wired for customer supplied tachometer. Lube oil pressure and intake manifold pressure sensing lines are terminated in a common bulk head.

EXHAUST OUTLET – Single vertical at rear. Flexible stainless steel connection with 8" (203 mm) pipe flange.

FLYWHEEL – Approx. $WR^2 = 155000 \text{ lb-in}^2$; with ring gear (208 teeth), machined to accept two drive adapters: 31.88" (810 mm) pilot bore, 30.25" (768 mm) bolt circle, (12) 0.75"-10 tapped holes; or 28.88" (734 mm) pilot bore, 27.25" (692 mm) bolt circle, (12) 0.625"-11 tapped holes and (12) 0.75"-10 tapped holes.

FLYWHEEL HOUSING – No. 00 SAE.

FUEL SYSTEM – Dual natural gas, 4" (102 mm) duplex updraft carburetors. Two Fisher Model 99, 2" (51 mm) gas regulators, 30 – 50 psi (241 – 345 kPa) gas inlet pressure required. Prechamber fuel system and control logic.

GOVERNOR – Woodward UG-8 LD hydraulic lever type, with friction type speed control. Mounted on right hand side.

IGNITION – Waukesha Custom Engine Control Ignition Module. Electronic digital ignition system. 24V DC power required.

INTERCOOLER – Air-to-water.

LEVELING BOLTS

LIFTING EYES

LUBRICATION – Full pressure. Gear type pump. Full flow filter, 36 gallon (136 litres) capacity, not mounted. Includes flexible connections. Includes lube oil strainer, mounted on engine. Air/gas motor driven prelube pump. Requires final piping.

MANIFOLDS – Exhaust, (2) water cooled.

OIL COOLER – With thermostatic temperature controller and pressure regulating valve. Not mounted.

OIL PAN – Base type. 90 gallon (340 litres) capacity including filter and cooler.

PAINT – Oilfield orange primer.

PISTONS – Aluminum with floating pin. 10.5:1 compression ratio. Oil cooled.

SHIPPING SKID – Steel for domestic truck or rail.

TURBOCHARGERS – Two, dry type. Wastegate controlled.

VIBRATION DAMPER – Two, viscous type. Guard included with remote mounted radiator or no radiator.

WATER CIRCULATING SYSTEM

Auxiliary Circuit – For oil cooler and intercooler. Pump is belt driven from crankshaft pulley. Includes thermostatic valve.

Engine Jacket – Belt driven water circulating pump, cluster type thermostatic temperature regulating valve, full flow bypass type. Flange connections and mating flanges for (2) 4" (102 mm) inlets and (1) 5" (127 mm) outlet.

WAUKESHA CUSTOM ENGINE CONTROL, DETONATION SENSING MODULE (DSM) – Includes individual cylinder sensors, Detonation Sensing Module, filter and cables. Device is compatible with Waukesha CEC Ignition Module only. Sensors are mounted and wired to engine junction box. Detonation Sensing Module and filter are shipped loose. One 11 ft. cable provided for connection between engine junction box and filter. One each 15 ft. cable provided for connection between filter and DSM and Ignition Module and DSM. One 20 ft. cable provided for power and ground for filter. All cables are shipped loose. Packager is responsible for power supply and ground to the DSM. 24V DC power is required. The DSM meets Canadian Standards Association Class 1, Group D, Division 2, hazardous location requirements.

Waukesha
VHP

L7042GL

VHP™ Series Gas Engine
886 - 1547 BHP

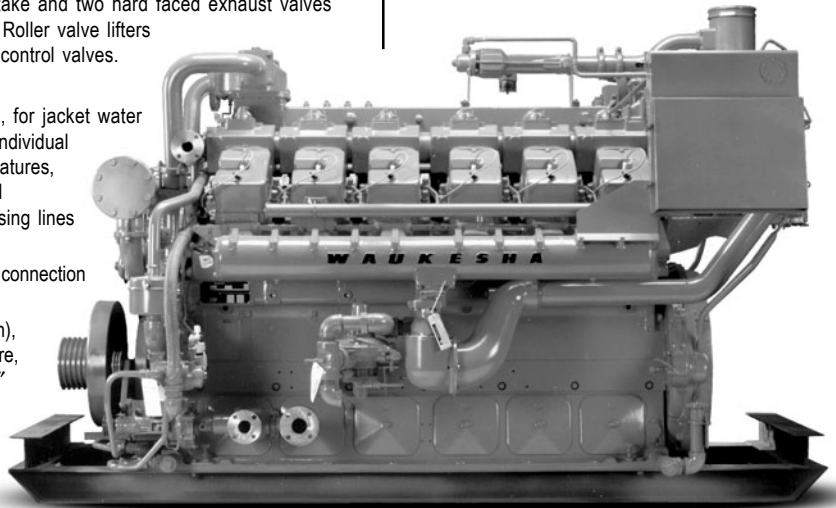

Model L7042GL Turbocharged and Intercooled,
Twelve Cylinder, Lean Combustion, Four-Cycle
Gas Engine

SPECIFICATIONS

Cylinders

V 12

Piston Displacement

7040 cu. in.
(115 L)

Bore & Stroke

9.375" x 8.5"
(238 x 216 mm)

Compression Ratio

10.5:1

Jacket Water System Capacity

107 gal.
(405 L)

Lube Oil Capacity

90 gal.
(340 L)

Starting System

125 - 150 psi air/gas
24/32V electric

Dry Weight

21,000 lb.
(9525 kg)

Full Load Exhaust Emissions

Nox - 1.50 g/bhp-hr
CO - 2.65 g/bhp-hr
HC - 1.00 g/bhp-hr
(non-methane)

Waukesha Engine
ISO 9001
CERTIFIED

POWER RATINGS: L7042GL VHP SERIES GAS ENGINES

Brake Horsepower (kWb Output)							
Model	I.C. Water Inlet Temp. °F (°C) (T _{cra})	C.R.	800 rpm	900 rpm	1000 rpm	1100 rpm	1200 rpm
High Speed Turbo ¹	85° (29°)	10.5:1	928 (692)	1160 (865)	1289 (961)	1418 (1057)	1547 (1154)
High Speed Turbo ¹	130° (54°)	10.5:1	886 (661)	1108 (826)	1232 (919)	1355 (1010)	1478 (1102)
Low Speed Turbo ²	85° (29°)	10.5:1	1031 (769)	1160 (865)	1289 (961)	— —	— —
Low Speed Turbo ²	130° (54°)	10.5:1	985 (735)	1108 (826)	1232 (919)	— —	— —

¹High speed turbocharger match – 1001-1200 rpm

²Low speed turbocharger match – 700-1000 rpm

Rating Standard: All models: Ratings are based on ISO 3046/1-1995 with mechanical efficiency of 90% and auxiliary water temperature T_{cra} (clause 10.1) as specified above limited to ± 10° F (± 5° C). Ratings are also valid for SAE J1349, BS5514, DIN6271 and AP17B-11C standard atmospheric conditions.

ISO Standard Power/Continuous Power Rating: The highest load and speed which can be applied 24 hours a day, seven days a week, 365 days per year except for normal maintenance. It is permissible to operate the engine at up to 10% overload, or maximum load indicated by the intermittent rating, whichever is lower, for two hours in each 24 hour period.

All natural gas engine ratings are based on a fuel of 900 Btu/ft³ (35.3 MJ/nm³) SLHV value, with a 91 Waukesha Knock Index®.

For conditions or fuels other than standard, the Waukesha Engine Sales Engineering Department.

PERFORMANCE: L7042GL VHP SERIES GAS ENGINES

English		130° F ICW		85° F ICW		Metric		54° C ICW		29° C ICW	
Low NO _x Settings	RPM	1200	1000	1200	1000	RPM		1200	1000	1200	1000
	Power (Bhp)	1478	1232	1547	1289	Power (kWb)		1103	919	1154	962
	BSFC (Btu/bhp-hr)	7155	6815	7180	6840	BSFC (kJ/kW-hr)		10124	9643	10160	9679
	NO _x (grams/bhp-hr)	0.90	0.90	0.70	0.70	NO _x (g/nm ³)		0.37	0.37	0.29	0.29
	CO (grams/bhp-hr)	2.75	2.65	2.65	2.55	CO (g/nm ³)		1.14	1.10	1.10	1.05
	NMHC (grams/bhp-hr)	1.00	1.00	1.10	1.10	NMHC (g/nm ³)		0.41	0.41	0.45	0.45
Low Fuel Consumption Settings	BSFC (Btu/bhp-hr)	6910	6615	6935	6640	BSFC (kJ/kW-hr)		9778	9360	9813	9396
	NO _x (grams/bhp-hr)	1.50	1.60	1.30	1.40	NO _x (g/nm ³)		0.62	0.66	0.54	0.58
	CO (grams/bhp-hr)	3.00	2.75	2.90	2.65	CO (g/nm ³)		1.24	1.14	1.20	1.10
	NMHC (grams/bhp-hr)	0.70	1.00	0.80	1.10	NMHC (g/nm ³)		0.29	0.41	0.33	0.45

NOTES:

- Performance ratings are based on ISO 3046/1-1995 with mechanical efficiency of 90% and T_{cra} limited to ± 10° F.
- Fuel consumptions based on ISO 3046/1-1995 with a +5% tolerance for commercial quality natural gas having a 900 Btu/ft³ saturated low heat value.
- Data based on standard conditions of 77° F (25° C) ambient temperature, 29.53 inches Hg (100kPa) barometric pressure, 30% relative humidity (0.3 inches Hg / 1 kPa water vapor pressure).
- Data will vary due to variations in site conditions. For conditions and/or fuels other than standard, consult the Waukesha Engine Sales Engineering Department.

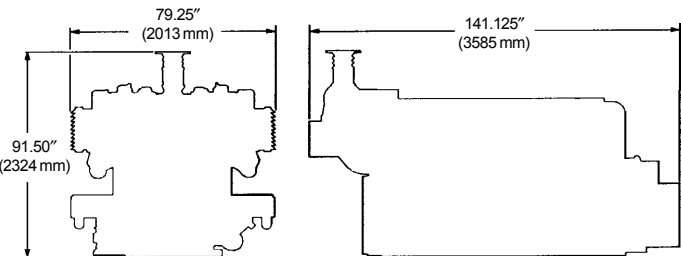

Waukesha

**WAUKESHA ENGINE
DRESSER, INC.**

1000 West St. Paul Avenue
Waukesha, WI 53188-4999
Phone: (262) 547-3311 Fax: (262) 549-2795
waukeshaengine.dresser.com

Bulletin 7005 0102

**WAUKESHA ENGINE
DRESSER INDUSTRIAL PRODUCTS, B.V.**

Farmsumerweg 43, Postbus 330
9900 AH Appingedam, The Netherlands
Phone: (31) 596-652222 Fax: (31) 596-628111

Consult your local Waukesha Distributor for system application assistance. The manufacturer reserves the right to change or modify without notice, the design or equipment specifications as herein set forth without incurring any obligation either with respect to equipment previously sold or in the process of construction except where otherwise specifically guaranteed by the manufacturer.



WAUKESHA-PEARCE INDUSTRIES, INC. - HOUSTON, TEXAS

Houston, Texas (phone) 713-723-1050

QUOTE / PERFORMANCE WORKSHEET

CUSTOMER: Hanover
REQUIRED EMISSIONS: Unspecified
EQUIPMENT LOCATION: New Mexico
ADDITIONAL COMMENTS: Low Nox Settings
DATE: 03/17/04

SITE CONDITIONS

Engine Make / Model Waukesha L 7042 GL
Engine Horsepower 1,478 Maximum
Engine RPM 1,200 Maximum
Fuel Type CQNG or Analysis is Required
Engine Exhaust Temperature 709 °F (±50°F)
Engine Exhaust Flow 8,165 acfm
Converter Flange Size Specify on Order inches
Oxygen in Engine Exhaust 9.80 Percent

Engine Emissions	Manufacturers or Site Data			TPY
NOx	0.90	g/BHP-Hr		13
CO	2.75	g/BHP-Hr		39
NMHC	1.00	g/BHP-Hr		14
CH2O	0.290	g/BHP-Hr		4
Total				71

Post Converter Reduction	as %	Equals Approximately		TPY
NOx	0.0	0.90	g/BHP-Hr	13
CO	93.0	0.19	g/BHP-Hr	3
NMHC	79.0	0.21	g/BHP-Hr	3
CH2O	93.0	0.020	g/BHP-Hr	0
Total				19

NOTE: All HC reductions are temperature dependent.

NOTE: Conversion rates are subject to ±3% performance factor.

NOTE: Converter Flange Sizes to be determined but will not effect prices.

QUOTED EQUIPMENT

Description	Model / Data	Net per System
WPI Powerhouse ® COMBO	672	\$17,333
ADDITIONAL ITEMS:		
Thermocouples >4 - CC / AFR		
Power Supply or DC Required		
Thermocouple Wire (As Req)		
Safety Shutdown - (AFR)		
O2 Sensor Adaptor (>2)		
Crankcase Extractor System	WED Code 1100 Series	Required

TOTAL NUMBER OF UNITS:

1

TOTAL COST:

\$17,333

***** SUBJECT TO THE ATTACHED PERFORMANCE / LIMITED WARRANTY STATEMENT *****

Special Notes - Assumed Good Fuel / Manufacturer Published Engine Emissions

Prox Backpressure "w.c. 6 Calculated S.V. = 62,896 hr-1

Converter NOx PPMv == 129 / CO PPMv == 48 / NMHC PPMv == 84

BY:

REF:

The Power People ®

A Pearce Industries, Inc. Company



DATE: 03/17/04

MODEL: Waukeega L 7042 GL

Oxygen Correction Factor	% (if allowed)	Rich Burn Exhaust ~ H ₂ O % is: Fuel Rich=21 Stoke=19 Fuel Lean=17 Lean Burn Exhaust ~ H ₂ O % is 13% - 10% depending on AFR
--------------------------	----------------	-------------------------------------------------------------------------------------------------------------------------------------------------------

DO NOT PUT DATA IN LBS/HR AREA =====>

IMPORTANT: SEE NOTE BELOW

Oxygen Content Indicates Lean Burn Engine - Enter Correct H2O % and Exhaust Flow Data Above

WPT Powerhouse ①	COMBO	672	Oxidation Converter no APR
------------------	-------	-----	----------------------------

Note: (1) TNRCC method returns g/BHP-Hr without requiring HP. CARB and EPA M-19 return lb/hr. Each Method is calculated separately.

(2) $a/BHP-Hr = lb/hr / (HP \times 0.002205)$. [0.002205 is reciprocal of 453.6 g/l]

(3) Calculate engine HP using software based on engine data inputs - i.e. Intake manifold pressure, RPM, CID, etc

(3) Calculate engine HP using software based on engine data inputs - i.e. make main process and confirm load via compressor or generator loading programs to support data

(4) Assumed heating value of fuel is 1.015 - typical CQNG - unless indicated otherwise above

Note: Any one of the above three methods should return approximately the same values with similar / equal input value! If the output data between the methods is not close, then the input data may be incorrect



Waukesha-Pearce Industries, Inc.

P.O. Box 35068 - 12320 S. Main - Houston, TX 77235-5068

Phone: 713-723-1050 - Fax: 713-551-0799 - Direct: 713-551-0330

LIMITED WARRANTY STATEMENT - OXIDATION CONVERTER

Waukesha-Pearce Industries, Inc. ("WPI") strictly for the period stated warrants, subject to all terms and conditions herein, that the WPI® Powerhouse® Catalytic Converter furnished, when operated in accordance with the engine exhaust conditions stated below, will reduce CO & HC by 93.0 %, & NMHC by 79.0 %.

ENGINE EXHAUST CONDITIONS

- * Maximum CO from engine will not exceed 2.8 g/BHP-Hr.
- * Maximum CH₂O from engine will not exceed 0.3 g/BHP-Hr.
- * Temperature of exhaust into the catalyst will be 550°F minimum to 1250°F maximum.
- * Engine will have oxygen content in the exhaust in excess of 4%.
- * Combustibles content (i.e. unburned fuel) will not produce higher than 1350°F catalyst exit temperature.
- * Pressure drop across catalyst will not change by more than 2"w.c. before cleaning. Such periodic cleaning of particulates is a normal service procedure and not a warranty issue.
- * Engine operation will be stable and reproducible.
- * Maximum lubrication oil consumption rate will be less than 0.0015 lb/BHP-Hr.
- * Lube oil sulfated ash content will not exceed 0.5%.
- * Lube oil phosphorus will not exceed 10 ppm and zinc will not exceed 5 ppm in the exhaust stream.
- * Customer will maintain a high temperature alarm/shutdown in the catalyst outlet set at a maximum of 1350°F.
- * Fuel will not contain known catalyst deactivators such as lead, mercury, arsenic, antimony, zinc, copper, tin, iron, barium, nickel, chrome, and/or phosphorous.
- * Chlorinated and Silicon containing compounds will not exceed 1 ppm in the exhaust stream.
- * Sulfur compounds in the exhaust stream will not exceed 25 ppm.
- * User must maintain and operate the engine in accordance with manufacturers' recommendations.

SPECIAL CONDITIONS: Air Fuel Ratio Controller Is NOT Required.

Special Reverse Flow Design - OXMR - for low exhaust temps.

Should the converter not perform as stated above and the equipment has been maintained per the above terms and conditions and the application is as listed below, WPI is obligated to either repair or replace any part(s) or whole of the converter so that it will perform as stated. The term of original warranty is not extended by any such action. UNDER NO CIRCUMSTANCES WILL WPI ASSUME ANY CONTINGENT LIABILITIES.

Customer / Location: Hanover

New Mexico

Engine Model: Waukesha L 7042 GL

Max HP: 1,478

RPM: 1,200

Powerhouse® # 672 COMBO

Calc S.V.= 62,896 hr-1

Dated: 03/17/04

Warranty Term: One (1) Year of Service

THE POWER PEOPLE®
A PEARCE INDUSTRIES, INC. COMPANY

TABLE 1.4-2. EMISSION FACTORS FOR CRITERIA POLLUTANTS AND GREENHOUSE GASES FROM NATURAL GAS COMBUSTION^a

Pollutant	Emission Factor (lb/10 ⁶ scf)	Emission Factor Rating
CO ₂ ^b	120,000	A
Lead	0.0005	D
N ₂ O (Uncontrolled)	2.2	E
N ₂ O (Controlled-low-NO _x burner)	0.64	E
PM (Total) ^c	7.6	D
PM (Condensable) ^c	5.7	D
PM (Filterable) ^c	1.9	B
SO ₂ ^d	0.6	A
TOC	11	B
Methane	2.3	B
VOC	5.5	C

^a Reference 11. Units are in pounds of pollutant per million standard cubic feet of natural gas fired. Data are for all natural gas combustion sources. To convert from lb/10⁶ scf to kg/10⁶ m³, multiply by 16. To convert from lb/10⁶ scf to lb/MMBtu, divide by 1,020. The emission factors in this table may be converted to other natural gas heating values by multiplying the given emission factor by the ratio of the specified heating value to this average heating value. TOC = Total Organic Compounds.

VOC = Volatile Organic Compounds.

^b Based on approximately 100% conversion of fuel carbon to CO₂. CO₂[lb/10⁶ scf] = (3.67) (CON) (C)(D), where CON = fractional conversion of fuel carbon to CO₂, C = carbon content of fuel by weight (0.76), and D = density of fuel, 4.2x10⁻⁴ lb/10⁶ scf.

^c All PM (total, condensable, and filterable) is assumed to be less than 1.0 micrometer in diameter. Therefore, the PM emission factors presented here may be used to estimate PM₁₀, PM_{2.5} or PM₁ emissions. Total PM is the sum of the filterable PM and condensable PM. Condensable PM is the particulate matter collected using EPA Method 202 (or equivalent). Filterable PM is the particulate matter collected on, or prior to, the filter of an EPA Method 5 (or equivalent) sampling train.

^d Based on 100% conversion of fuel sulfur to SO₂.

Assumes sulfur content is natural gas of 2,000 grains/10⁶ scf. The SO₂ emission factor in this table can be converted to other natural gas sulfur contents by multiplying the SO₂ emission factor by the ratio of the site-specific sulfur content (grains/10⁶ scf) to 2,000 grains/10⁶ scf.

Table 3.2-2. UNCONTROLLED EMISSION FACTORS FOR 4-STROKE LEAN-BURN ENGINES^a
(SCC 2-02-002-54)

Pollutant	Emission Factor (lb/MMBtu) ^b (fuel input)	Emission Factor Rating
Criteria Pollutants and Greenhouse Gases		
NO _x ^c 90 - 105% Load	4.08 E+00	B
NO _x ^c <90% Load	8.47 E-01	B
CO ^c 90 - 105% Load	3.17 E-01	C
CO ^c <90% Load	5.57 E-01	B
CO ₂ ^d	1.10 E+02	A
SO ₂ ^e	5.88 E-04	A
TOC ^f	1.47 E+00	A
Methane ^g	1.25 E+00	C
VOC ^h	1.18 E-01	C
PM10 (filterable) ⁱ	7.71 E-05	D
PM2.5 (filterable) ⁱ	7.71 E-05	D
PM Condensable ^j	9.91 E-03	D
Trace Organic Compounds		
1,1,2,2-Tetrachloroethane ^k	<4.00 E-05	E
1,1,2-Trichloroethane ^k	<3.18 E-05	E
1,1-Dichloroethane	<2.36 E-05	E
1,2,3-Trimethylbenzene	2.30 E-05	D
1,2,4-Trimethylbenzene	1.43 E-05	C
1,2-Dichloroethane	<2.36 E-05	E
1,2-Dichloropropane	<2.69 E-05	E
1,3,5-Trimethylbenzene	3.38 E-05	D
1,3-Butadiene ^k	2.67E-04	D
1,3-Dichloropropene ^k	<2.64 E-05	E
2-Methylnaphthalene ^k	3.32 E-05	C
2,2,4-Trimethylpentane ^k	2.50 E-04	C
Acenaphthene ^k	1.25 E-06	C

loading operation, resulting in high levels of vapor generation and loss. If the turbulence is great enough, liquid droplets will be entrained in the vented vapors.

A second method of loading is submerged loading. Two types are the submerged fill pipe method and the bottom loading method. In the submerged fill pipe method, the fill pipe extends almost to the bottom of the cargo tank. In the bottom loading method, a permanent fill pipe is attached to the cargo tank bottom. During most of submerged loading by both methods, the fill pipe opening is below the liquid surface level. Liquid turbulence is controlled significantly during submerged loading, resulting in much lower vapor generation than encountered during splash loading.

The recent loading history of a cargo carrier is just as important a factor in loading losses as the method of loading. If the carrier has carried a nonvolatile liquid such as fuel oil, or has just been cleaned, it will contain vapor-free air. If it has just carried gasoline and has not been vented, the air in the carrier tank will contain volatile organic vapors, which will be expelled during the loading operation along with newly generated vapors.

Cargo carriers are sometimes designated to transport only one product, and in such cases are practicing "dedicated service". Dedicated gasoline cargo tanks return to a loading terminal containing air fully or partially saturated with vapor from the previous load. Cargo tanks may also be "switch loaded" with various products, so that a nonvolatile product being loaded may expel the vapors remaining from a previous load of a volatile product such as gasoline. These circumstances vary with the type of cargo tank and with the ownership of the carrier, the petroleum liquids being transported, geographic location, and season of the year.

One control measure for vapors displaced during liquid loading is called "vapor balance service", in which the cargo tank retrieves the vapors displaced during product unloading at bulk plants or service stations and transports the vapors back to the loading terminal. Figure 5.2-5 shows a tank truck in vapor balance service filling a service station underground tank and taking on displaced gasoline vapors for return to the terminal. A cargo tank returning to a bulk terminal in vapor balance service normally is saturated with organic vapors, and the presence of these vapors at the start of submerged loading of the tanker truck results in greater loading losses than encountered during nonvapor balance, or "normal", service. Vapor balance service is usually not practiced with marine vessels, although some vessels practice emission control by means of vapor transfer within their own cargo tanks during ballasting operations, discussed below.

Emissions from loading petroleum liquid can be estimated (with a probable error of ± 30 percent)⁴ using the following expression:

$$L_L = 12.46 \frac{SPM}{T} \quad (1)$$

where:

L_L = loading loss, pounds per 1000 gallons ($\text{lb}/10^3 \text{ gal}$) of liquid loaded

S = a saturation factor (see Table 5.2-1)

P = true vapor pressure of liquid loaded, pounds per square inch absolute (psia)
(see Figure 7.1-5, Figure 7.1-6, and Table 7.1-2)

M = molecular weight of vapors, pounds per pound-mole ($\text{lb}/\text{lb-mole}$) (see Table 7.1-2)

T = temperature of bulk liquid loaded, $^{\circ}\text{R}$ ($^{\circ}\text{F} + 460$)

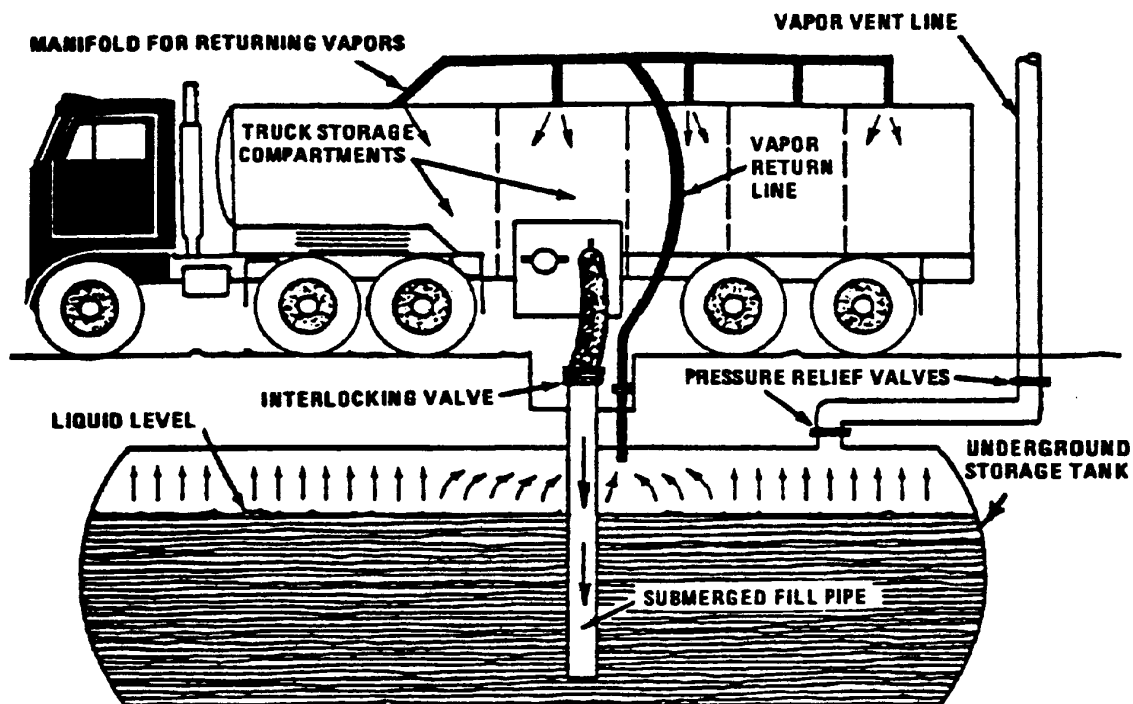

Figure 5.2-5. Tank truck unloading into a service station underground storage tank and practicing "vapor balance" form of emission control.

Table 5.2-1. SATURATION (S) FACTORS FOR CALCULATING PETROLEUM LIQUID LOADING LOSSES

Cargo Carrier	Mode Of Operation	S Factor
Tank trucks and rail tank cars	Submerged loading of a clean cargo tank	0.50
	Submerged loading: dedicated normal service	0.60
	Submerged loading: dedicated vapor balance service	1.00
	Splash loading of a clean cargo tank	1.45
	Splash loading: dedicated normal service	1.45
	Splash loading: dedicated vapor balance service	1.00
Marine vessels ^a	Submerged loading: ships	0.2
	Submerged loading: barges	0.5

^a For products other than gasoline and crude oil. For marine loading of gasoline, use factors from Table 5.2-2. For marine loading of crude oil, use Equations 2 and 3 and Table 5.2-3.

The saturation factor, S, represents the expelled vapor's fractional approach to saturation, and it accounts for the variations observed in emission rates from the different unloading and loading methods. Table 5.2-1 lists suggested saturation factors.

Emissions from controlled loading operations can be calculated by multiplying the uncontrolled emission rate calculated in Equation 1 by an overall reduction efficiency term:

$$\left(1 - \frac{\text{eff}}{100} \right)$$

The overall reduction efficiency should account for the capture efficiency of the collection system as well as both the control efficiency and any downtime of the control device. Measures to reduce loading emissions include selection of alternate loading methods and application of vapor recovery equipment. The latter captures organic vapors displaced during loading operations and recovers the vapors by the use of refrigeration, absorption, adsorption, and/or compression. The recovered product is piped back to storage. Vapors can also be controlled through combustion in a thermal oxidation unit, with no product recovery. Figure 5.2-6 demonstrates the recovery of gasoline vapors from tank trucks during loading operations at bulk terminals. Control efficiencies for the recovery units range from 90 to over 99 percent, depending on both the nature of the vapors and the type of control equipment used.⁵⁻⁶ However, not all of the displaced vapors reach the control device, because of leakage from both the tank truck and collection system. The collection efficiency should be assumed to be 99.2 percent for tanker trucks passing the MACT-level annual leak test (not more than 1 inch water column pressure change in 5 minutes after pressurizing to 18 inches water followed by pulling a vacuum of 6 inches water).⁷ A collection efficiency of 98.7 percent (a 1.3 percent leakage rate) should be assumed for trucks passing the NSPS-level annual test (3 inches pressure change). A collection efficiency of 70 percent should be assumed for trucks not passing one of these annual leak tests.⁶

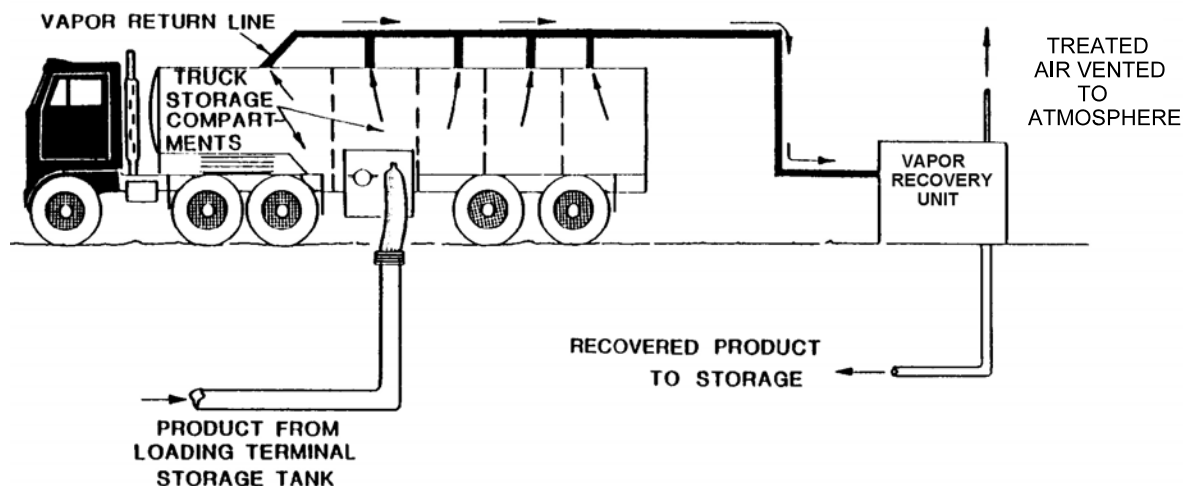

Figure 5.2-6. Tank truck loading with vapor recovery.



2030 Afton Place
Farmington, NM 87401
(505) 325-6622

Analysis No: HM2021044
Cust No: 33700-10355

Well/Lease Information

Customer Name: HARVEST MIDSTREAM
Well Name: 32-8 #2 CDP
County/State:
Location:
Lease/PA/CA:
Formation:
Cust. Stn. No.:

Source: Dehy Inlet
Well Flowing:
Pressure: 910 PSIG
Flow Temp: 85 DEG. F
Ambient Temp: 74 DEG. F
Flow Rate: 11 MCF/D
Sample Method: Purge & Fill
Sample Date: 05/04/2021
Sample Time: 2.00 PM
Sampled By: Daniel Lovato
Sampled by (CO): Harvest Mid

Heat Trace:

Remarks: Calculated Molecular Weight = 19.4383

Analysis

Component:	Mole%:	Unnormalized %:	**GPM:	*BTU:	*SP Gravity:
Nitrogen	0.0229	0.0232	0.0030	0.00	0.0002
CO2	11.7445	11.8728	2.0090	0.00	0.1785
Methane	87.5702	88.5269	14.8780	884.46	0.4851
Ethane	0.5705	0.5767	0.1530	10.10	0.0059
Propane	0.0764	0.0772	0.0210	1.92	0.0012
Iso-Butane	0.0051	0.0052	0.0020	0.17	0.0001
N-Butane	0.0104	0.0105	0.0030	0.34	0.0002
Neopentane 2,2 dmc3	0.0000	0.0000	0.0000	0.00	0.0000
I-Pentane	0.0000	0.0000	0.0000	0.00	0.0000
N-Pentane	0.0000	0.0000	0.0000	0.00	0.0000
Neohexane	0.0000	N/R	0.0000	0.00	0.0000
2-3-Dimethylbutane	0.0000	N/R	0.0000	0.00	0.0000
Cyclopentane	0.0000	N/R	0.0000	0.00	0.0000
2-Methylpentane	0.0000	N/R	0.0000	0.00	0.0000
3-Methylpentane	0.0000	N/R	0.0000	0.00	0.0000
C6	0.0000	0.0000	0.0000	0.00	0.0000
Methylcyclopentane	0.0000	N/R	0.0000	0.00	0.0000
Benzene	0.0000	N/R	0.0000	0.00	0.0000
Cyclohexane	0.0000	N/R	0.0000	0.00	0.0000
2-Methylhexane	0.0000	N/R	0.0000	0.00	0.0000
3-Methylhexane	0.0000	N/R	0.0000	0.00	0.0000
2-2-4-Trimethylpentane	0.0000	N/R	0.0000	0.00	0.0000
i-heptanes	0.0000	N/R	0.0000	0.00	0.0000
Heptane	0.0000	N/R	0.0000	0.00	0.0000

Methylcyclohexane	0.0000	N/R	0.0000	0.00	0.0000
Toluene	0.0000	N/R	0.0000	0.00	0.0000
2-Methylheptane	0.0000	N/R	0.0000	0.00	0.0000
4-Methylheptane	0.0000	N/R	0.0000	0.00	0.0000
i-Octanes	0.0000	N/R	0.0000	0.00	0.0000
Octane	0.0000	N/R	0.0000	0.00	0.0000
Ethylbenzene	0.0000	N/R	0.0000	0.00	0.0000
m, p Xylene	0.0000	N/R	0.0000	0.00	0.0000
o Xylene (& 2,2,4 tmc7)	0.0000	N/R	0.0000	0.00	0.0000
i-C9	0.0000	N/R	0.0000	0.00	0.0000
C9	0.0000	N/R	0.0000	0.00	0.0000
i-C10	0.0000	N/R	0.0000	0.00	0.0000
C10	0.0000	N/R	0.0000	0.00	0.0000
i-C11	0.0000	N/R	0.0000	0.00	0.0000
C11	0.0000	N/R	0.0000	0.00	0.0000
C12P	0.0000	N/R	0.0000	0.00	0.0000
Total	100.00	101.093	17.069	896.98	0.6711

* @ 14.730 PSIA DRY & UNCORRECTED FOR COMPRESSIBILITY

**@ 14.730 PSIA & 60 DEG. F.

COMPRESSIBILITY FACTOR (1/Z):	1.0024
BTU/CU.FT IDEAL:	899.1
BTU/CU.FT (DRY) CORRECTED FOR (1/Z):	901.1
BTU/CU.FT (WET) CORRECTED FOR (1/Z):	885.4
DRY BTU @ 15.025:	919.1
REAL SPECIFIC GRAVITY:	0.6724

CYLINDER #:	202
CYLINDER PRESSURE:	910 PSIG
ANALYSIS DATE:	05/06/2021
ANALYSIS TIME:	02:31:32 AM
ANALYSIS RUN BY:	PATRICIA KING

GPM, BTU, and SPG calculations as shown above are based on current GPA constants.

GPA Standard: GPA 2286-14

GC: SRI Instruments 8610 Last Cal/Verify: 05/11/2021

GC Method: C12+BTEX Gas

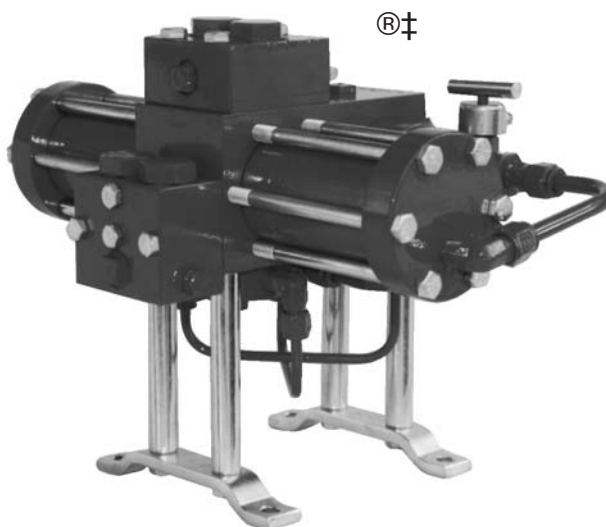

PUMPS AVAILABLE:

“PV” SERIES GLYCOL PUMPS					
Catalog Number	Model Number	Capacity Gal. / Hr.		Working Pressure	
		Min.	Max. **	Min.	Max.
GAA	315 PV	3	13	100	1500
GAD	1715 PV	8	40	300	1500
GAB	4015 PV	12	40	300	1500
GAF	9015 PV	27	90	300	1500
GAH	21015 PV	66	210	400	1500
GAJ	45015 PV	166	450	400	1500

“SC” SERIES GLYCOL PUMPS					
Catalog Number	Model Number	Capacity Gal. / Hr.		Working Pressure	
		Min.	Max. **	Min.	Max.
GAC	2015 SC*	8	20	100	500
GAG	5015 SC*	12	50	100	500
GAI	10015 SC*	22	100	100	500
GAK	20015 SC*	60	200	100	500

**Maximum output is affected by system pressure drops. See system operation parameter for maximum output curves.

NOTE: To order a Pump with Viton O Rings add 1 to Catalog number. Example: To order GAA with Viton O Rings, specify: GAA1.

MAXIMUM DESIGN PRESSURE FOR P.V. AND S.C. MODELS IS 1500 psig

APPLICATIONS:

- Circulating pump for gas glycol dehydrators
- Circulating pump for gas amine desulphurizers

FEATURES:

- Eliminates absorber liquid level controls
- No auxiliary power supply required
- Low gas consumption
- Completely sealed system prevents loss glycol
- No springs or toggles, only two moving assemblies
- Hydraulic “cushioned” check valves with removable seats of hardened stainless steel

OPERATION:

Materials for the vital working parts have been selected for greatest wear resistance. These materials include stainless steel, hard chrome plating, satellite, nylon and teflon. Moving “O” Ring seals are compounded specifically for ethylene glycol service. A complete operational check is given each pump after assembly.

“O” Ring sealed check valve darts are standard in all except the model 315 PV. Teflon sealed darts are available. Capsule type ball checks are used in the 315 PV and are available for 1715 PV, 2015 SC and 4015 PV.

*These pumps are designed for operating pressures between 100 and 500 psig maximum design pressure for all models is 1500 psig.

‡Configuration of Glycol Pump is a trademark of Kimray, Inc.

Oil and Gas
 Production Equipment
 J. Envertek, Inc.
 4401 East Main Street
 Farmington, NM 87401
 505/326-1151
 FAX 505/325-0317



VIA FACSIMILE
 Fax No. (801) 534-7760
 Page: 1

August 19, 1994

Mr. Lee Bauerle
 Williams Field Services
 Salt Lake City, UT

The following table shows the stack emissions at maximum firing conditions for the dehydrators noted:

Dehydrator	NO _x #/Day	CO #/Day	Fuel \$/CEH	Total Stack Gas \$/CEH	Stack Ht. Ft	Stack Dia Inches	Stack Temp. F	Stack Velocity FPM
J2P10M11109	0.86	0.17	357	10010	18'-8"	8	600	5.1
J2P10M749	1.03	0.21	429	12012	19'-1"	10	600	6.1
J2P12M11109	0.86	0.17	357	10010	18'-8"	8	600	5.1
J2P12M749	1.03	0.21	429	12012	19'-1"	10	600	6.1
J2P20M11109	1.03	0.21	429	12012	19'-1"	10	600	6.1

Please call me if you need additional information.

Sincerely,

Frosty Heath

FH/nb

5928 U.S. Highway 64
Farmington, NM 87401

InFab

INDUSTRIAL FABRICATION

Office: (505)632-2200
Fax: (505)632-8070

July 22, 1998

Mr. Bobby Myers
Williams Field Services
Environmental Affairs
295 Chipeta Way
P O Box 58900
Salt Lake City, UT 84158-0900

The table shown below gives the stack emissions for our larger dehydrators:

Unit Description	SO lb/day	NO _x lb/Day	CO lb/Day	Fuel SCFH	Total Organic Comp. Lb/d	Stack Ht. Ft.	Stack Dia inches	Stack Temp °F	Stack Velocity
10 MM LP	.01	.27	.43	659	.13	10'	8	600	5.1
10 MM HP	.01	.27	.43	659	.13	10'	10	600	6.1
12 MM LP	.02	.49	.78	1208	.23	10'	8	600	5.1
12 MM HP	.02	.49	.78	1208	.23	10'	10	600	6.1
15 MM	.02	.54	.85	1318	.25	10'	8	600	5.1
20 MM LP	.02	.67	1.07	1648	.31	10'	8	600	5.1
20 MM HP	.02	.67	1.07	1648	.31	10'	12	600	6.1

If you need any additional information please call me.

Sincerely,

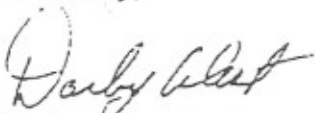

Darby West
VP Engineering

TABLE 2-4. OIL AND GAS PRODUCTION OPERATIONS AVERAGE EMISSION FACTORS (kg/hr/source)

Equipment Type	Service ^a	Emission Factor (kg/hr/source) ^b
Valves	Gas	4.5E-03
	Heavy Oil	8.4E-06
	Light Oil	2.5E-03
	Water/Oil	9.8E-05
Pump seals	Gas	2.4E-03
	Heavy Oil	NA
	Light Oil	1.3E-02
	Water/Oil	2.4E-05
Others ^c	Gas	8.8E-03
	Heavy Oil	3.2E-05
	Light Oil	7.5E-03
	Water/Oil	1.4E-02
Connectors	Gas	2.0E-04
	Heavy Oil	7.5E-06
	Light Oil	2.1E-04
	Water/Oil	1.1E-04
Flanges	Gas	3.9E-04
	Heavy Oil	3.9E-07
	Light Oil	1.1E-04
	Water/Oil	2.9E-06
Open-ended lines	Gas	2.0E-03
	Heavy Oil	1.4E-04
	Light Oil	1.4E-03
	Water/Oil	2.5E-04

^aWater/Oil emission factors apply to water streams in oil service with a water content greater than 50%, from the point of origin to the point where the water content reaches 99%. For water streams with a water content greater than 99%, the emission rate is considered negligible.

^bThese factors are for total organic compound emission rates (including non-VOC's such as methane and ethane) and apply to light crude, heavy crude, gas plant, gas production, and off shore facilities. "NA" indicates that not enough data were available to develop the indicated emission factor.

^cThe "other" equipment type was derived from compressors, diaphragms, drains, dump arms, hatches, instruments, meters, pressure relief valves, polished rods, relief valves, and vents. This "other" equipment type should be applied for any equipment type other than connectors, flanges, open-ended lines, pumps, or valves.

Table A-1 to Subpart A of Part 98—Global Warming Potentials

GLOBAL WARMING POTENTIALS

[100-Year Time Horizon]

Name	CAS No.	Chemical formula	Global warming potential (100 yr.)
Carbon dioxide	124-38-9	CO ₂	1
Methane	74-82-8	CH ₄	^a 25
Nitrous oxide	10024-97-2	N ₂ O	^a 298
HFC-23	75-46-7	CHF ₃	^a 14,800
HFC-32	75-10-5	CH ₂ F ₂	^a 675
HFC-41	593-53-3	CH ₃ F	^a 92
HFC-125	354-33-6	C ₂ HF ₅	^a 3,500
HFC-134	359-35-3	C ₂ H ₂ F ₄	^a 1,100
HFC-134a	811-97-2	CH ₂ FCF ₃	^a 1,430
HFC-143	430-66-0	C ₂ H ₃ F ₃	^a 353
HFC-143a	420-46-2	C ₂ H ₃ F ₃	^a 4,470
HFC-152	624-72-6	CH ₂ FCH ₂ F	53
HFC-152a	75-37-6	CH ₃ CHF ₂	^a 124
HFC-161	353-36-6	CH ₃ CH ₂ F	12
HFC-227ea	431-89-0	C ₃ HF ₇	^a 3,220
HFC-236cb	677-56-5	CH ₂ FCF ₂ CF ₃	1,340
HFC-236ea	431-63-0	CHF ₂ CHFCF ₃	1,370
HFC-236fa	690-39-1	C ₃ H ₂ F ₆	^a 9,810
HFC-245ca	679-86-7	C ₃ H ₃ F ₅	^a 693
HFC-245fa	460-73-1	CHF ₂ CH ₂ CF ₃	1,030
HFC-365mfc	406-58-6	CH ₃ CF ₂ CH ₂ CF ₃	794
HFC-43-10mee	138495-42-8	CF ₃ CFHCFHCF ₂ CF ₃	^a 1,640
Sulfur hexafluoride	2551-62-4	SF ₆	^a 22,800
Trifluoromethyl sulphur pentafluoride	373-80-8	SF ₅ CF ₃	17,700
Nitrogen trifluoride	7783-54-2	NF ₃	17,200
PFC-14 (Perfluoromethane)	75-73-0	CF ₄	^a 7,390
PFC-116 (Perfluoroethane)	76-16-4	C ₂ F ₆	^a 12,200
PFC-218 (Perfluoropropane)	76-19-7	C ₃ F ₈	^a 8,830
Perfluorocyclopropane	931-91-9	C-C ₃ F ₆	17,340
PFC-3-1-10 (Perfluorobutane)	355-25-9	C ₄ F ₁₀	^a 8,860
PFC-318 (Perfluorocyclobutane)	115-25-3	C-C ₄ F ₈	^a 10,300
PFC-4-1-12 (Perfluoropentane)	678-26-2	C ₅ F ₁₂	^a 9,160
PFC-5-1-14 (Perfluorohexane, FC-72)	355-42-0	C ₆ F ₁₄	^a 9,300
PFC-9-1-18	306-94-5	C ₁₀ F ₁₈	7,500
HCFE-235da2 (Isoflurane)	26675-46-7	CHF ₂ OCHClCF ₃	350
HFE-43-10pccc (H-Galden 1040x, HG-11)	E1730133	CHF ₂ OCF ₂ OC ₂ F ₄ OCHF ₂	1,870

HFE-125	3822-68-2	CHF ₂ OCF ₃	14,900
HFE-134 (HG-00)	1691-17-4	CHF ₂ OCHF ₂	6,320
HFE-143a	421-14-7	CH ₃ OCF ₃	756
HFE-227ea	2356-62-9	CF ₃ CHFOCF ₃	1,540
HFE-236ca12 (HG-10)	78522-47-1	CHF ₂ OCF ₂ OCHF ₂	2,800
HFE-236ea2 (Desflurane)	57041-67-5	CHF ₂ OCHF ₂ CF ₃	989
HFE-236fa	20193-67-3	CF ₃ CH ₂ OCF ₃	487
HFE-245cb2	22410-44-2	CH ₃ OCF ₂ CF ₃	708
HFE-245fa1	84011-15-4	CHF ₂ CH ₂ OCF ₃	286
HFE-245fa2	1885-48-9	CHF ₂ OCH ₂ CF ₃	659
HFE-254cb2	425-88-7	CH ₃ OCF ₂ CHF ₂	359
HFE-263fb2	460-43-5	CF ₃ CH ₂ OCH ₃	11
HFE-329mcc2	134769-21-4	CF ₃ CF ₂ OCF ₂ CHF ₂	919
HFE-338mcf2	156053-88-2	CF ₃ CF ₂ OCH ₂ CF ₃	552
HFE-338pcc13 (HG-01)	188690-78-0	CHF ₂ OCF ₂ CF ₂ OCHF ₂	1,500
HFE-347mcc3 (HFE-7000)	375-03-1	CH ₃ OCF ₂ CF ₂ CF ₃	575
HFE-347mcf2	171182-95-9	CF ₃ CF ₂ OCH ₂ CHF ₂	374
HFE-347pcf2	406-78-0	CHF ₂ CF ₂ OCH ₂ CF ₃	580
HFE-356mec3	382-34-3	CH ₃ OCF ₂ CHF ₂ CF ₃	101
HFE-356pcc3	160620-20-2	CH ₃ OCF ₂ CF ₂ CHF ₂	110
HFE-356pcf2	50807-77-7	CHF ₂ CH ₂ OCF ₂ CHF ₂	265
HFE-356pcf3	35042-99-0	CHF ₂ OCH ₂ CF ₂ CHF ₂	502
HFE-365mcf3	378-16-5	CF ₃ CF ₂ CH ₂ OCH ₃	11
HFE-374pc2	512-51-6	CH ₃ CH ₂ OCF ₂ CHF ₂	557
HFE-449s1 (HFE-7100)	163702-07-6	C ₄ F ₉ OCH ₃	297
Chemical blend	163702-08-7	(CF ₃) ₂ CFCF ₂ OCH ₃	
HFE-569sf2 (HFE-7200)	163702-05-4	C ₄ F ₉ OC ₂ H ₅	59
Chemical blend	163702-06-5	(CF ₃) ₂ CFCF ₂ OC ₂ H ₅	
Sevoflurane (HFE-347mmz1)	28523-86-6	CH ₂ FOCH(CF ₃) ₂	345
HFE-356mm1	13171-18-1	(CF ₃) ₂ CHOCH ₃	27
HFE-338mmz1	26103-08-2	CHF ₂ OCH(CF ₃) ₂	380
(Octafluorotetramethyl-ene) hydroxymethyl group	NA	X-(CF ₂) ₄ CH(OH)-X	73
HFE-347mmy1	22052-84-2	CH ₃ OCF(CF ₃) ₂	343
Bis(trifluoromethyl)-methanol	920-66-1	(CF ₃) ₂ CHOH	195
2,2,3,3,3-pentafluoropropanol	422-05-9	CF ₃ CF ₂ CH ₂ OH	42
PPFMIE (HT-70)	NA	CF ₃ OCF(CF ₃)CF ₂ OCF ₂ OCF ₃	10,300

^aThe GWP for this compound is different than the GWP in the version of Table A-1 to subpart A of part 98 published on October 30, 2009.

Table C-1 to Subpart C of Part 98—Default CO₂ Emission Factors and High Heat Values for Various Types of Fuel

DEFAULT CO₂ EMISSION FACTORS AND HIGH HEAT VALUES FOR VARIOUS TYPES OF FUEL

Fuel type	Default high heat value	Default CO₂ emission factor
Coal and coke	mmBtu/short ton	kg CO₂/mmBtu
Anthracite	25.09	103.69
Bituminous	24.93	93.28
Subbituminous	17.25	97.17
Lignite	14.21	97.72
Coal Coke	24.80	113.67
Mixed (Commercial sector)	21.39	94.27
Mixed (Industrial coking)	26.28	93.90
Mixed (Industrial sector)	22.35	94.67
Mixed (Electric Power sector)	19.73	95.52
Natural gas	mmBtu/scf	kg CO₂/mmBtu
(Weighted U.S. Average)	1.026×10^{-3}	53.06
Petroleum products	mmBtu/gallon	kg CO₂/mmBtu
Distillate Fuel Oil No. 1	0.139	73.25
Distillate Fuel Oil No. 2	0.138	73.96
Distillate Fuel Oil No. 4	0.146	75.04
Residual Fuel Oil No. 5	0.140	72.93
Residual Fuel Oil No. 6	0.150	75.10
Used Oil	0.138	74.00
Kerosene	0.135	75.20
Liquefied petroleum gases (LPG) ¹	0.092	61.71
Propane ¹	0.091	62.87
Propylene ²	0.091	67.77
Ethane ¹	0.068	59.60
Ethanol	0.084	68.44
Ethylene ²	0.058	65.96
Isobutane ¹	0.099	64.94
Isobutylene ¹	0.103	68.86
Butane ¹	0.103	64.77
Butylene ¹	0.105	68.72
Naphtha (<401 deg F)	0.125	68.02
Natural Gasoline	0.110	66.88
Other Oil (>401 deg F)	0.139	76.22
Pentanes Plus	0.110	70.02

Petrochemical Feedstocks	0.125	71.02
Petroleum Coke	0.143	102.41
Special Naphtha	0.125	72.34
Unfinished Oils	0.139	74.54
Heavy Gas Oils	0.148	74.92
Lubricants	0.144	74.27
Motor Gasoline	0.125	70.22
Aviation Gasoline	0.120	69.25
Kerosene-Type Jet Fuel	0.135	72.22
Asphalt and Road Oil	0.158	75.36
Crude Oil	0.138	74.54
Other fuels—solid	mmBtu/short ton	kg CO ₂ /mmBtu
Municipal Solid Waste	9.95 ³	90.7
Tires	28.00	85.97
Plastics	38.00	75.00
Petroleum Coke	30.00	102.41
Other fuels—gaseous	mmBtu/scf	kg CO ₂ /mmBtu
Blast Furnace Gas	0.092 × 10 ⁻³	274.32
Coke Oven Gas	0.599 × 10 ⁻³	46.85
Propane Gas	2.516 × 10 ⁻³	61.46
Fuel Gas ⁴	1.388 × 10 ⁻³	59.00
Biomass fuels—solid	mmBtu/short ton	kg CO ₂ /mmBtu
Wood and Wood Residuals (dry basis) ⁵	17.48	93.80
Agricultural Byproducts	8.25	118.17
Peat	8.00	111.84
Solid Byproducts	10.39	105.51
Biomass fuels—gaseous	mmBtu/scf	kg CO ₂ /mmBtu
Landfill Gas	0.485 × 10 ⁻³	52.07
Other Biomass Gases	0.655 × 10 ⁻³	52.07
Biomass Fuels—Liquid	mmBtu/gallon	kg CO ₂ /mmBtu
Ethanol	0.084	68.44
Biodiesel (100%)	0.128	73.84
Rendered Animal Fat	0.125	71.06
Vegetable Oil	0.120	81.55

¹The HHV for components of LPG determined at 60 °F and saturation pressure with the exception of ethylene.

²Ethylene HHV determined at 41 °F (5 °C) and saturation pressure.

³Use of this default HHV is allowed only for: (a) Units that combust MSW, do not generate steam, and are allowed to use Tier 1; (b) units that derive no more than 10 percent of their annual heat input from MSW and/or tires; and (c) small batch incinerators that combust no more than 1,000 tons of MSW per year.

⁴Reporters subject to subpart X of this part that are complying with §98.243(d) or subpart Y of this part may only use the default HHV and the default CO₂ emission factor for fuel gas combustion under the conditions prescribed in §98.243(d)(2)(i) and (d)(2)(ii) and §98.252(a)(1) and (a)(2), respectively. Otherwise, reporters subject to subpart X or subpart Y shall use either Tier 3 (Equation C-5) or Tier 4.

⁵Use the following formula to calculate a wet basis HHV for use in Equation C-1: $HHV_w = ((100 - M)/100) * HHV_d$ where HHV_w = wet basis HHV, M = moisture content (percent) and HHV_d = dry basis HHV from Table C-1.

[78 FR 71950, Nov. 29, 2013]

 [Back to Top](#)

Table C-2 to Subpart C of Part 98—Default CH₄ and N₂O Emission Factors for Various Types of Fuel

Fuel type	Default CH ₄ emission factor (kg CH ₄ /mmBtu)	Default N ₂ O emission factor (kg N ₂ O/mmBtu)
Coal and Coke (All fuel types in Table C-1)	1.1×10^{-02}	1.6×10^{-03}
Natural Gas	1.0×10^{-03}	1.0×10^{-04}
Petroleum (All fuel types in Table C-1)	3.0×10^{-03}	6.0×10^{-04}
Fuel Gas	3.0×10^{-03}	6.0×10^{-04}
Municipal Solid Waste	3.2×10^{-02}	4.2×10^{-03}
Tires	3.2×10^{-02}	4.2×10^{-03}
Blast Furnace Gas	2.2×10^{-05}	1.0×10^{-04}
Coke Oven Gas	4.8×10^{-04}	1.0×10^{-04}
Biomass Fuels—Solid (All fuel types in Table C-1, except wood and wood residuals)	3.2×10^{-02}	4.2×10^{-03}
Wood and wood residuals	7.2×10^{-03}	3.6×10^{-03}
Biomass Fuels—Gaseous (All fuel types in Table C-1)	3.2×10^{-03}	6.3×10^{-04}
Biomass Fuels—Liquid (All fuel types in Table C-1)	1.1×10^{-03}	1.1×10^{-04}

Note: Those employing this table are assumed to fall under the IPCC definitions of the “Energy Industry” or “Manufacturing Industries and Construction”. In all fuels except for coal the values for these two categories are identical. For coal combustion, those who fall within the IPCC “Energy Industry” category may employ a value of 1g of CH₄/mmBtu.

Table W-1A of Subpart W of Part 98—Default Whole Gas Emission Factors for Onshore Petroleum and Natural Gas Production

Onshore petroleum and natural gas production	Emission factor (scf/hour/component)
Eastern U.S.	
Population Emission Factors—All Components, Gas Service¹	
Valve	0.027
Connector	0.003
Open-ended Line	0.061
Pressure Relief Valve	0.040
Low Continuous Bleed Pneumatic Device Vents ²	1.39
High Continuous Bleed Pneumatic Device Vents ²	37.3
Intermittent Bleed Pneumatic Device Vents ²	13.5
Pneumatic Pumps ³	13.3
Population Emission Factors—All Components, Light Crude Service⁴	
Valve	0.05
Flange	0.003
Connector	0.007
Open-ended Line	0.05
Pump	0.01
Other ⁵	0.30
Population Emission Factors—All Components, Heavy Crude Service⁶	
Valve	0.0005
Flange	0.0009
Connector (other)	0.0003
Open-ended Line	0.006
Other ⁵	0.003
Western U.S.	
Population Emission Factors—All Components, Gas Service¹	
Valve	0.121
Connector	0.017
Open-ended Line	0.031
Pressure Relief Valve	0.193
Low Continuous Bleed Pneumatic Device Vents ²	1.39
High Continuous Bleed Pneumatic Device Vents ²	37.3
Intermittent Bleed Pneumatic Device Vents ²	13.5
Pneumatic Pumps ³	13.3
Population Emission Factors—All Components, Light Crude Service⁴	
Valve	0.05
Flange	0.003

Connector (other)	0.007
Open-ended Line	0.05
Pump	0.01
Other ⁵	0.30
Population Emission Factors—All Components, Heavy Crude Service⁶	
Valve	0.0005
Flange	0.0009
Connector (other)	0.0003
Open-ended Line	0.006
Other ⁵	0.003

¹For multi-phase flow that includes gas, use the gas service emissions factors.

²Emission Factor is in units of “scf/hour/device.”

³Emission Factor is in units of “scf/hour/pump.”

⁴Hydrocarbon liquids greater than or equal to 20°API are considered “light crude.”

⁵“Others” category includes instruments, loading arms, pressure relief valves, stuffing boxes, compressor seals, dump lever arms, and vents.

⁶Hydrocarbon liquids less than 20°API are considered “heavy crude.”

Section 8

Map(s)

A map such as a 7.5 minute topographic quadrangle showing the exact location of the source. The map shall also include the following:

The UTM or Longitudinal coordinate system on both axes	An indicator showing which direction is north
A minimum radius around the plant of 0.8km (0.5 miles)	Access and haul roads
Topographic features of the area	Facility property boundaries
The name of the map	The area which will be restricted to public access
A graphical scale	

A topographic map of the area around the facility is provided in this section. Please see the following page.

HARVEST FOUR CORNERS, LLC - 32-8 #2 CENTRAL DELIVERY POINT (CDP) - San Juan Co., NM T 32 N, R 08 W, Sec. 27

258000m E. 259000m E. 260000m E. 261000m E. 262000m E. 263000m E. 264000m E. 265000m E. 266000m E. WGS84 Zone 13S 268000m E.

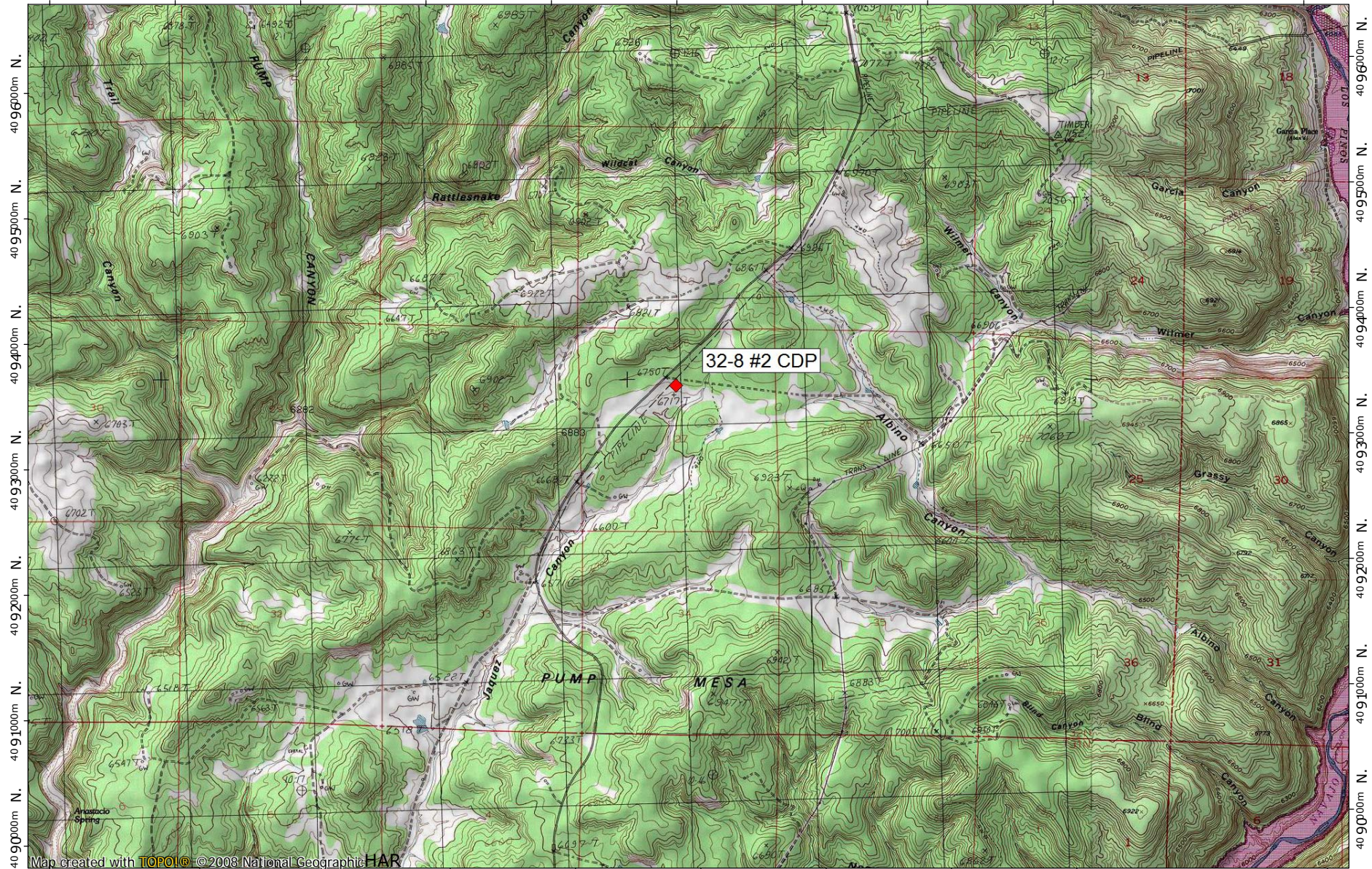

Map created with **TOPO!** ©2008 National Geographic HAR

0.0 0.5 1.0 miles
0.0 0.5 1.0 1.5 km

TN MN
9½°
05/19/16

Section 9

Proof of Public Notice

(for NSR applications submitting under 20.2.72 or 20.2.74 NMAC)

(This proof is required by: 20.2.72.203.A.14 NMAC “Documentary Proof of applicant’s public notice”)

☐ **I have read the AQB “Guidelines for Public Notification for Air Quality Permit Applications”**

This document provides detailed instructions about public notice requirements for various permitting actions. It also provides public notice examples and certification forms. Material mistakes in the public notice will require a re-notice before issuance of the permit.

Unless otherwise allowed elsewhere in this document, the following items document proof of the applicant’s Public Notification. Please include this page in your proof of public notice submittal with checkmarks indicating which documents are being submitted with the application.

New Permit and **Significant Permit Revision** public notices must include all items in this list.

Technical Revision public notices require only items 1, 5, 9, and 10.

Per the Guidelines for Public Notification document mentioned above, include:

1. ☐ A copy of the certified letter receipts with post marks (20.2.72.203.B NMAC).
 2. ☐ A list of the places where the public notice has been posted in at least four publicly accessible and conspicuous places, including the proposed or existing facility entrance. (e.g: post office, library, grocery, etc.).
 3. ☐ A copy of the property tax record (20.2.72.203.B NMAC).
 4. ☐ A sample of the letters sent to the owners of record.
 5. ☐ A sample of the letters sent to counties, municipalities, and Indian tribes.
 6. ☐ A sample of the public notice posted and a verification of the local postings.
 7. ☐ A table of the noticed citizens, counties, municipalities and tribes and to whom the notices were sent in each group.
 8. ☐ A copy of the public service announcement (PSA) sent to a local radio station and documentary proof of submittal.
 9. ☐ A copy of the classified or legal ad including the page header (date and newspaper title) or its affidavit of publication stating the ad date, and a copy of the ad. When appropriate, this ad shall be printed in both English and Spanish.
 10. ☐ A copy of the display ad including the page header (date and newspaper title) or its affidavit of publication stating the ad date, and a copy of the ad. When appropriate, this ad shall be printed in both English and Spanish.
 11. ☐ A map with a graphic scale showing the facility boundary and the surrounding area in which owners of record were notified by mail. This is necessary for verification that the correct facility boundary was used in determining distance for notifying land owners of record.
-

Not applicable, since this is a Title V application.

This Page Intentionally Left Blank

Section 10

Written Description of the Routine Operations of the Facility

A written description of the routine operations of the facility. Include a description of how each piece of equipment will be operated, how controls will be used, and the fate of both the products and waste generated. For modifications and/or revisions, explain how the changes will affect the existing process. In a separate paragraph describe the major process bottlenecks that limit production. The purpose of this description is to provide sufficient information about plant operations for the permit writer to determine appropriate emission sources.

The 32-8#2 CDP is a production field facility that receives natural gas collected from production gathering fields via pipeline. The facility compresses the gas using compressors driven by the natural gas-fired reciprocating internal combustion engines. The natural gas stream is then routed to the TEG dehydrators, which further dehydrate the gas stream.

Storage tanks are used to store lube oil and used oil, TEG, produced water, waste water and antifreeze. Waste products are hauled off-site as required.

There are no process bottlenecks that limit production.

Other emission sources include: startups, shutdowns and routine maintenance (SSM) from the compressors and piping (Unit SSM), and fugitive emissions from process piping (valves, flanges, seals, etc.).

The facility will operate up to 24 hours per day, seven days per week, 52 weeks per year, 8,760 hours per year.

This Page Intentionally Left Blank

Section 11

Source Determination

(Source submitting under 20.2.70, 20.2.72, 20.2.73, and 20.2.74 NMAC)

Sources applying for a construction permit, PSD permit, or operating permit shall evaluate surrounding and/or associated sources (including those sources directly connected to this source for business reasons) and complete this section. Responses to the following questions shall be consistent with the Air Quality Bureau's permitting guidance, Single Source Determination Guidance, which may be found on the Applications Page in the Permitting Section of the Air Quality Bureau website.

Typically, buildings, structures, installations, or facilities that have the same SIC code, that are under common ownership or control, and that are contiguous or adjacent constitute a single stationary source for 20.2.70, 20.2.72, 20.2.73, and 20.2.74 NMAC applicability purposes. Submission of your analysis of these factors in support of the responses below is optional, unless requested by NMED.

A. Identify the emission sources evaluated in this section (list and describe):

32-8#2 CDP – natural gas compression and dehydration facility

B. Apply the 3 criteria for determining a single source:

SIC Code: Surrounding or associated sources belong to the same 2-digit industrial grouping (2-digit SIC code) as this facility, OR surrounding or associated sources that belong to different 2-digit SIC codes are support facilities for this source.

☒ Yes ☐ No

Common Ownership or Control: Surrounding or associated sources are under common ownership or control as this source.

☒ Yes ☐ No

Contiguous or Adjacent: Surrounding or associated sources are contiguous or adjacent with this source.

☒ Yes ☐ No

C. Make a determination:

- ☒ The source, as described in this application, constitutes the entire source for 20.2.70, 20.2.72, 20.2.73, or 20.2.74 NMAC applicability purposes. If in "A" above you evaluated only the source that is the subject of this application, all "YES" boxes should be checked. If in "A" above you evaluated other sources as well, you must check **AT LEAST ONE** of the boxes "NO" to conclude that the source, as described in the application, is the entire source for 20.2.70, 20.2.72, 20.2.73, and 20.2.74 NMAC applicability purposes.
- ☐ The source, as described in this application, **does not** constitute the entire source for 20.2.70, 20.2.72, 20.2.73, or 20.2.74 NMAC applicability purposes (A permit may be issued for a portion of a source). The entire source consists of the following facilities or emissions sources (list and describe):

This Page Intentionally Left Blank

Section 12.A

PSD Applicability Determination for All Sources (Submitting under 20.2.72, 20.2.74 NMAC)

A PSD applicability determination for all sources. For sources applying for a significant permit revision, apply the applicable requirements of 20.2.74.AG and 20.2.74.200 NMAC and to determine whether this facility is a major or minor PSD source, and whether this modification is a major or a minor PSD modification. It may be helpful to refer to the procedures for Determining the Net Emissions Change at a Source as specified by Table A-5 (Page A.45) of the EPA New Source Review Workshop Manual to determine if the revision is subject to PSD review.

A. This facility is:

- ☐ a minor PSD source before and after this modification (if so, delete C and D below).
- ☐ a major PSD source before this modification. This modification will make this a PSD minor source.
- ☐ an existing PSD Major Source that has never had a major modification requiring a BACT analysis.
- ☐ an existing PSD Major Source that has had a major modification requiring a BACT analysis
- ☐ a new PSD Major Source after this modification.

B. This facility [is or is not] one of the listed 20.2.74.501 Table I – PSD Source Categories. The “project” emissions for this modification are [significant or not significant]. [Discuss why.] The “project” emissions listed below [do or do not] only result from changes described in this permit application, thus no emissions from other [revisions or modifications, past or future] to this facility. Also, specifically discuss whether this project results in “de-bottlenecking”, or other associated emissions resulting in higher emissions. The project emissions (before netting) for this project are as follows [see Table 2 in 20.2.74.502 NMAC for a complete list of significance levels]:

- a. NOx: XX.X TPY
- b. CO: XX.X TPY
- c. VOC: XX.X TPY
- d. SOx: XX.X TPY
- e. PM: XX.X TPY
- f. PM10: XX.X TPY
- g. PM2.5: XX.X TPY
- h. Fluorides: XX.X TPY
- i. Lead: XX.X TPY
- j. Sulfur compounds (listed in Table 2): XX.X TPY
- k. GHG: XX.X TPY

C. Netting [is required, and analysis is attached to this document.] OR [is not required (project is not significant)] OR [Applicant is submitting a PSD Major Modification and chooses not to net.]

D. BACT is [not required for this modification, as this application is a minor modification.] OR [required, as this application is a major modification. List pollutants subject to BACT review and provide a full top down BACT determination.]

E. If this is an existing PSD major source, or any facility with emissions greater than 250 TPY (or 100 TPY for 20.2.74.501 Table 1 – PSD Source Categories), determine whether any permit modifications are related, or could be considered a single project with this action, and provide an explanation for your determination whether a PSD modification is triggered.

Not applicable, since this is a Title V application.

Section 12.B

Special Requirements for a PSD Application (Submitting under 20.2.74 NMAC)

Prior to Submitting a PSD application, the permittee shall:

- ☐ Submit the BACT analysis for review prior to submittal of the application. No application will be ruled complete until the final determination regarding BACT is made, as this determination can ultimately affect information to be provided in the application. A pre-application meeting is recommended to discuss the requirements of the BACT analysis.
- ☐ Submit a modeling protocol prior to submitting the permit application. **[Except for GHG]**
- ☐ Submit the monitoring exemption analysis protocol prior to submitting the application. **[Except for GHG]**

For PSD applications, the permittee shall also include the following:

- ☐ Documentation containing an analysis on the impact on visibility. **[Except for GHG]**
 - ☐ Documentation containing an analysis on the impact on soil. **[Except for GHG]**
 - ☐ Documentation containing an analysis on the impact on vegetation, including state and federal threatened and endangered species. **[Except for GHG]**
 - ☐ Documentation containing an analysis on the impact on water consumption and quality. **[Except for GHG]**
 - ☐ Documentation that the federal land manager of a Class I area within 100 km of the site has been notified and provided a copy of the application, including the BACT and modeling results. The name of any Class I Federal area located within one hundred (100) kilometers of the facility.
-

Not applicable, since this is a Title V application.

Section 13

Determination of State & Federal Air Quality Regulations

This section lists each state and federal air quality regulation that may apply to your facility and/or equipment that are stationary sources of regulated air pollutants. Not all state and federal air quality regulations are included in this list. Go to the Code of Federal Regulations (CFR) or to the Air Quality Bureau's regulation page to see the full set of air quality regulations.

Required Information for Specific Equipment:

For regulations that apply to specific source types, in the 'Justification' column **provide any information needed to determine if the regulation does or does not apply.** For example, to determine if emissions standards at 40 CFR 60, Subpart IIII apply to your three identical stationary engines, we need to know the construction date as defined in that regulation; the manufacturer date; the date of reconstruction or modification, if any; if they are or are not fire pump engines; if they are or are not emergency engines as defined in that regulation; their site ratings; and the cylinder displacement.

Required Information for Regulations that Apply to the Entire Facility:

See instructions in the 'Justification' column for the information that is needed to determine if an 'Entire Facility' type of regulation applies (e.g. 20.2.70 or 20.2.73 NMAC).

Regulatory Citations for Regulations That Do Not, but Could Apply:

If there is a state or federal air quality regulation that does not apply, but you have a piece of equipment in a source category for which a regulation has been promulgated, you must **provide the low level regulatory citation showing why your piece of equipment is not subject to or exempt from the regulation.** For example if you have a stationary internal combustion engine that is not subject to 40 CFR 63, Subpart ZZZZ because it is an existing 2 stroke lean burn stationary RICE with a site rating of more than 500 brake HP located at a major source of HAP emissions, your citation would be 40 CFR 63.6590(b)(3)(i). **We don't want a discussion of every non-applicable regulation, but if it is possible a regulation could apply, explain why it does not.** For example, if your facility is a power plant, you do not need to include a citation to show that 40 CFR 60, Subpart OOO does not apply to your non-existent rock crusher.

Regulatory Citations for Emission Standards:

For each unit that is subject to an emission standard in a source specific regulation, such as 40 CFR 60, Subpart OOO or 40 CFR 63, Subpart HH, include the low level regulatory citation of that emission standard. Emission standards can be numerical emission limits, work practice standards, or other requirements such as maintenance. **Here are examples:** a glycol dehydrator is subject to the general standards at 63.764C(1)(i) through (iii); an engine is subject to 63.6601, Tables 2a and 2b; a crusher is subject to 60.672(b), Table 3 and all transfer points are subject to 60.672(e)(1)

Federally Enforceable Conditions:

All federal regulations are federally enforceable. All Air Quality Bureau State regulations are federally enforceable except for the following: affirmative defense portions at 20.2.7.6.B, 20.2.7.110(B)(15), 20.2.7.11 through 20.2.7.113, 20.2.7.115, and 20.2.7.116; 20.2.37; 20.2.42; 20.2.43; 20.2.62; 20.2.63; 20.2.86; 20.2.89; and 20.2.90 NMAC. Federally enforceable means that EPA can enforce the regulation as well as the Air Quality Bureau and federally enforceable regulations can count toward determining a facility's potential to emit (PTE) for the Title V, PSD, and nonattainment permit regulations.

INCLUDE ANY OTHER INFORMATION NEEDED TO COMPLETE AN APPLICABILITY DETERMINATION OR THAT IS RELEVANT TO YOUR FACILITY'S NOTICE OF INTENT OR PERMIT.

EPA Applicability Determination Index for 40 CFR 60, 61, 63, etc: <http://cfpub.epa.gov/adi/>

State Regulations

Applicable state requirements are embodied in the New Mexico SIP, the New Mexico Administrative Code (NMAC), and the terms and conditions of any preconstruction permits issued pursuant to regulations promulgated through rulemaking under Title I of the CAA.

Table for STATE REGULATIONS:

<u>STATE REGU- LATIONS CITATION</u>	Title	Applies? Enter Yes or No	Unit(s) or Facility	JUSTIFICATION:
20.2.1 NMAC	General Provisions	Yes	Facility	This regulation is applicable because it establishes procedures for protecting confidential information, procedures for seeking a variance, NMAQB's authority to require sampling equipment, severability, and the effective date for conformance with the NMACs, and prohibits the violation of other requirements in attempting to comply with the NMACs. Although this regulation is applicable, it does not impose any specific requirements.
20.2.3 NMAC	Ambient Air Quality Standards NMAAQS	Yes	Facility	This is a State Implementation Plan (SIP) approved regulation that limits the maximum allowable concentrations of Total Suspended Particulates, Sulfur Compounds, Carbon Monoxide and Nitrogen Dioxide.
20.2.7 NMAC	Excess Emissions	Yes	Facility	This regulation is applicable because it prohibits excess emissions unless proper notification procedures are followed.
20.2.8 NMAC	Emissions Leaving New Mexico	Yes	Facility	This regulation is applicable because it establishes prohibitions on the release of pollutants that cross New Mexico State boundaries.
20.2.14 NMAC	Particulate Emissions from Coal Burning Equipment	No	N/A	This regulation is not applicable because the facility does not burn coal (see 20.2.14.5 NMAC).
20.2.18 NMAC	Oil Burning Equipment - Particulate Matter	No	N/A	This regulation is not applicable because the facility does not burn oil (see 20.2.18.5 NMAC).
20.2.31 NMAC	Coal Burning Equipment – Sulfur Dioxide	No	N/A	This regulation is not applicable because the facility does not burn coal (see 20.2.31.6 NMAC).
20.2.32 NMAC	Coal Burning Equipment – Nitrogen Dioxide,	No	N/A	This regulation is not applicable because the facility does not burn coal (see 20.2.32.6 NMAC).
20.2.33 NMAC	Gas Burning Equipment - Nitrogen Dioxide	No	N/A	This regulation is not applicable because the facility is not equipped with external gas burning equipment which have heat input rates exceeding the trigger level (one million MMBtu/year) established by the regulation (see 20.2.33.108 NMAC).
20.2.34 NMAC	Oil Burning Equipment: NO ₂	No	N/A	This regulation is not applicable because the facility does not burn oil (see 20.2.34.6 NMAC).
20.2.35 NMAC	Natural Gas Processing Plant – Sulfur	No	N/A	This regulation is not applicable because the facility is not a natural gas processing plant (see 20.2.35.6 NMAC).
20.2.38 NMAC	Hydrocarbon Storage Facility	No	N/A	This regulation is not applicable because the facility does not store hydrocarbons containing hydrogen sulfide, nor is there a tank battery storing hydrocarbon liquids with a capacity greater than or equal to 65,000 gallons (see 20.2.38.112 NMAC).
20.2.39 NMAC	Sulfur Recovery Plant - Sulfur	No	N/A	This regulation is not applicable because the facility is not equipped with a sulfur recovery plant (see 20.2.39.6 NMAC).

<u>STATE REGU- LATIONS CITATION</u>	Title	Applies? Enter Yes or No	Unit(s) or Facility	JUSTIFICATION:
20.2.61.109 NMAC	Smoke & Visible Emissions	Yes	1-9, 10b- 16b & 17-19	This regulation is applicable because the facility is equipped with stationary combustion sources. Emissions from these combustion sources are limited to less than 20% opacity (see 20.2.61.109 NMAC). The regulation is not applicable to Title V insignificant heaters (see 20.2.61.111.D NMAC).
20.2.70 NMAC	Operating Permits	Yes	Facility	This regulation is applicable because the facility is a major source of NOX, CO, VOC & HAP emissions (see 20.2.70.200 NMAC).
20.2.71 NMAC	Operating Permit Fees	Yes	Facility	This regulation is applicable because the facility is subject to 20.2.70 NMAC (see 20.2.71.6 NMAC).
20.2.72 NMAC	Construction Permits	Yes	Facility	This regulation is applicable because the facility has potential emission rates (PER) greater than 10 pph or 25 tpy for pollutants subject to a state or federal ambient air quality standards (does not include VOCs or HAPs).
20.2.73 NMAC	NOI & Emissions Inventory Requirements	Yes	Facility	The Notice of Intent portion of this regulation is not applicable because the facility is subject to 20.2.72 NMAC. The emissions inventory portion of this regulation is applicable since the facility is a Title V major source (see 20.2.73.300.B(1) & (2)).
20.2.74 NMAC	Permits – Prevention of Significant Deterioration (PSD)	No	N/A	This regulation is not applicable because the facility is not a PSD major source.
20.2.75 NMAC	Construction Permit Fees	Yes	Facility	This regulation is applicable because the facility is subject to 20.2.72 NMAC and it establishes the fee schedule associated with the filing of construction permits (see 20.2.75.6 NMAC).
20.2.77 NMAC	New Source Performance	No	N/A	This regulation is not applicable because it adopts by reference the federal NSPS codified in 40 CFR 60 (see 20.2.77.6 NMAC). The facility is not subject to 40 CFR 60.
20.2.78 NMAC	Emission Standards for HAPS	No	N/A	This regulation is not applicable because it incorporates by reference the NESHAPs codified under 40 CFR 61 (see 20.2.78.6 NMAC). The facility is not subject to 40 CFR 61.
20.2.79 NMAC	Permits – Nonattainment Areas	No	N/A	This regulation is not applicable because the facility is neither located in nor has a significant impact on a nonattainment area (see 20.2.79.6 NMAC).
20.2.80 NMAC	Stack Heights	No	N/A	This regulation is not applicable because it establishes guidelines for the selection of an appropriate stack height for the purpose of atmospheric dispersion modeling (see 20.2.80.6 NMAC); however, it only imposes those requirements when modeling is required as a part of the application. This application does not require modeling.
20.2.82 NMAC	MACT Standards for Source Categories of HAPS	No	10a-16a	This regulation is applicable because it adopts by reference the federal MACT Standards for source categories codified in 40 CFR 63 (see 20.2.82.6 NMAC). The facility is subject to 40 CFR 63, Subparts A & HH.

Federal Regulations

Federal standards and requirements are embodied in Title 40 (Protection of the Environment), Subchapter C (Air Programs) of the CFR, Parts 50 through 99.

FEDERAL REGULATIONS APPLICABILITY CHECKLIST

<u>FEDERAL REGU- LATIONS CITATION</u>	Title	Applies? Enter Yes or No	Unit(s) or Facility	JUSTIFICATION:
40 CFR 50	NAAQS	Yes	Facility	This regulation is applicable because it applies to all sources in the state of New Mexico.
40 CFR 52	Approval and Promulgation of Implementation Plans	No	N/A	40 CFR 52.21 <i>Prevention of Significant Deterioration of Air Quality</i> is not applicable because the facility is not a major Prevention of Significant Deterioration source. The remainder of 40 CFR 52 is not applicable because it addresses approval and promulgation of implementation plans.
NSPS 40 CFR 60, Subpart A	General Provisions	Potentially Subject	8 & 19	This regulation is not currently applicable because no other 40 CFR Part 60 subparts apply.
NSPS 40 CFR 60, Subpart K	Standards of Performance for Storage Vessels for Petroleum Liquids for which Construction, Reconstruction, or Modification Commenced After June 11, 1973, and Prior to May 19, 1978	No	N/A	This regulation is not applicable because the petroleum liquids storage tanks at the facility have capacities less than the minimum applicability threshold capacity of 40,000 gallons (see §60.110(a)).
NSPS 40 CFR 60, Subpart Ka	Standards of Performance for Storage Vessels for Petroleum Liquids for which Construction, Reconstruction, or Modification Commenced After May 18, 1978, and Prior to July 23, 1984	No	N/A	This regulation is not applicable because the storage tanks at the facility have capacities less than the minimum applicability threshold capacity of 40,000 gallons (see §60.110a(a)).
NSPS 40 CFR 60, Subpart Kb	Standards of Performance for Volatile Organic Liquid Storage Vessels (Including Petroleum Liquid Storage Vessels) for Which Construction, Reconstruction, or Modification Commenced After July 23, 1984	No	N/A	This regulation is not applicable because all storage tanks at the facility have capacities less than the minimum applicability threshold capacity of 75 cubic meters (19,812 gallons) or they have a capacity between 75 and 151 cubic meters (40,000 gallons) and store a liquid with a maximum true vapor pressure less than 15.0 kPa (2.2 psi) (see §60.110b(a) & §60.110b(b))).

<u>FEDERAL REGU- LATIONS CITATION</u>	Title	Applies? Enter Yes or No	Unit(s) or Facility	JUSTIFICATION:
NSPS 40 CFR 60, Subpart KKK	Standards of Performance for Equipment Leaks of VOC from Onshore Gas Plants	No	N/A	This regulation is not applicable because the facility is not an onshore natural gas processing plant as defined by the subpart (see §60.630(a)(1)). Natural gas processing plant (gas plant) means any processing site engaged in the extraction of natural gas liquids from field gas, fractionation of mixed natural gas liquids to natural gas products, or both (see §60.631).
NSPS 40 CFR 60, Subpart LLL	Standards of Performance for Onshore Natural Gas Processing: SO ₂ Emissions	No	N/A	This regulation is not applicable because the facility is not a natural gas processing plant as defined by the subpart. It is not equipped with a sweetening unit (see §60.640(a)).
NSPS 40 CFR 60, Subpart IIII	Standards of Performance for Stationary Compression Ignition Internal Combustion Engines	No	N/A	This regulation is not applicable because the facility is not equipped with stationary compression ignition (CI) internal combustion engines (ICE) that commenced construction after July 11, 2005 and were manufactured after April 1, 2006 (see §60.4200(a)(2)(i)). For the purpose of this subpart, construction commences on the date the engine is ordered by the owner or operator (see §60.4200(a)).
NSPS 40 CFR 60, Subpart JJJJ	Standards of Performance for Stationary Spark Ignition Internal Combustion Engines	Potentially Subject	8 & 19	This regulation is not applicable because the facility is not equipped with spark ignition (SI) internal combustion engines (ICE) constructed, modified, or reconstructed after June 12, 2006. Units 1-7, 9 & 17-19 were constructed prior to the applicability date and have not been modified or reconstructed. If Units 8 and/or 19 are installed, the subpart may become applicable. See the definitions of construction, modification, and reconstruction referenced in Subpart OOOO below.
NSPS 40 CFR 60, Subpart OOOO	Standards of Performance for Crude Oil and Natural Gas Production, Transmission, and Distribution for which Construction, Modification or Reconstruction Commenced After August 23, 2011 and On or Before September 18, 2015	No	N/A	This regulation is not applicable because the facility is not equipped with "affected" sources that commenced construction, modification or reconstruction after August 23, 2011 and on or before September 18, 2015: gas wells, centrifugal or reciprocating compressors, pneumatic controllers, and storage vessels (see §60.5365). Note that the facility is not a natural gas processing plant as defined by the subpart (see §60.5430). Commenced construction means a continuous program of fabrication, erection or installation (see §60.2). Modification means any physical change in or change in the method of operation of an existing facility which increases emissions or results in new emissions (see §60.2). The following, by themselves, are not modifications: routine maintenance, repair or replacement, production increase without capital expenditure, increase in hours of operation, addition of emission controls, or the relocation or change in ownership of an existing facility (see §60.14). Reconstruction means the replacement of components of an existing facility such that the fixed capital cost of the new components exceeds 50 % of the fixed capital cost required to construct a comparable entirely new facility. Fixed capital cost means the capital needed to provide all the depreciable components (see §60.15).

<u>FEDERAL REGU- LATIONS CITATION</u>	Title	Applies? Enter Yes or No	Unit(s) or Facility	JUSTIFICATION:
NSPS 40 CFR 60, Subpart OOOOa	Standards of Performance for Crude Oil and Natural Gas Facilities for which Construction, Modification or Reconstruction Commenced After September 18, 2015	No	N/A	<p>This regulation is not applicable because the facility is not equipped with “affected” sources that commenced construction, modification or reconstruction after September 18, 2015: gas wells, centrifugal or reciprocating compressors, pneumatic controllers, storage vessels, sweetening units, pneumatic pumps, and equipment leaks (see §60.5365a).</p> <p>In general, this regulation may apply if existing affected equipment is replaced or new affected equipment is installed.</p> <p>In particular, this regulation will apply to fugitive emissions components at the facility if any engines and compressors are installed. Fugitive components monitoring is required if a compressor station is modified. For the purpose of fugitive components monitoring as required by this subpart, modification of a compressor station is the addition of a compressor or replacement of a compressor with a larger unit (greater total horsepower) (see §60.5365a(j)).</p> <p>Note that the facility is not a natural gas processing plant as defined by the subpart (see §60.5430a).</p> <p>See the definitions of construction, modification, and reconstruction referenced in Subpart OOOO above.</p>
NESHAP 40 CFR 61, Subpart A	General Provisions	No	N/A	This regulation is not applicable because no other 40 CFR Part 61 subparts apply (see §61.01(c)).
NESHAP 40 CFR 61, Subpart V	National Emission Standards for Equipment Leaks (Fugitive Emission Sources)	No	N/A	<p>This regulation is not applicable because none of the listed equipment at the facility is in VHAP service.</p> <p>The provisions of this subpart apply to each of the following sources that are intended to operate in volatile hazardous air pollutant (VHAP) service: pumps, compressors, pressure relief devices, sampling connection systems, open-ended valves or lines, valves, connectors, surge control vessels, bottoms receivers, and control devices or systems required by this subpart (see §61.240(a)). VHAP service means a piece of equipment either contains or contacts a fluid (liquid or gas) that is at least 10 percent by weight of VHAP. VHAP means a substance regulated under this subpart for which a standard for equipment leaks of the substance has been promulgated (see §61.241).</p>
MACT 40 CFR 63, Subpart A	General Provisions	Yes	10a-16a	This regulation is applicable because 40 CFR 63, Subpart HH is applicable (see §63.1(b)).
MACT 40 CFR 63, Subpart HH	National Emission Standards for Hazardous Air Pollutants For Oil and Natural Gas Production Facilities	Yes	10a-16a	<p>This regulation is applicable because the facility is equipped with affected equipment.</p> <p>The facility is an area HAP source as defined by the subpart. Note that since it is a production field facility (located prior to the point of custody transfer), only HAP emissions from glycol dehydration units and storage vessels are aggregated for a major source determination. Storage vessels include crude oil tanks, condensate tanks, intermediate hydrocarbon liquid tanks, and produced water tanks (see §63.761).</p> <p>At area HAP facilities, the regulation is only applicable to dehydrators (see §63.760(b)(2)).</p> <p>The TEG dehydrators are located in an area that is not within an UA plus offset and UC boundary (as defined in §63.761).</p> <p>Under §63.764(e)(1)(ii), the owner or operator of an affected area source [TEG dehydrator] with actual average benzene emissions from the process vent to the atmosphere of less than 0.90 megagrams per year (~1 tpy) is exempt from the operational, recordkeeping and notification requirements in §63.764(d), provided that documentation of the exemption determination is maintained as required in §63.774(d)(1).</p>

<u>FEDERAL REGU- LATIONS CITATION</u>	Title	Applies? Enter Yes or No	Unit(s) or Facility	JUSTIFICATION:
MACT 40 CFR 63, Subpart HHH	National Emission Standards for Hazardous Air Pollutants From Natural Gas Transmission and Storage Facilities	No	N/A	This regulation is not applicable because the facility is not a natural gas transmission and storage facility as defined by the subpart. A compressor station that transports natural gas prior to the point of custody transfer or to a natural gas processing plant (if present) are not considered a part of the natural gas transmission and storage source category (see §63.1270(a)).
MACT 40 CFR 63, Subpart ZZZZ	National Emissions Standards for Hazardous Air Pollutants for Stationary Reciprocating Internal Combustion Engines (RICE MACT)	Potentially Subject	8 & 19	This regulation is not applicable because the facility is not equipped with affected sources. The station is a major HAP source as defined by the subpart. For production field facilities, only HAP emissions from engines, turbines, dehydrators, and storage vessels with the potential for flash emissions are aggregated for the HAP major source determination (see §63.6675). Units 1-7, 9 & 17-19 are 4-stroke, lean burn (4SLB) spark ignition (SI) RICE with a site rating of more than 500 hp, and were constructed prior to December 19, 2002. Under §63.6590(b)(3)(ii), existing 4SLB stationary RICE with site ratings of more than 500 hp located at major HAP sources do not have to meet the requirements of the subpart and of subpart A, including initial notification requirements. If Units 8 & 19 are installed, the subpart might be applicable.
MACT 40 CFR 63, Subpart DDDDD	National Emission Standards for Hazardous Air Pollutants for Major Industrial, Commercial, and Institutional Boilers & Process Heaters	No	N/A	This regulation is not applicable both because the facility is an area HAP source as defined by the subpart (see §63.7480) and is not equipped with boilers and process heaters. Since the facility is a natural gas production facility, only HAP emissions from dehydrators and storage vessels with the potential for flash emissions are aggregated for a major source determination (see §63.7575).
MACT 40 CFR 63, Subpart JJJJJ	National Emission Standards for Hazardous Air Pollutants for Industrial, Commercial, and Institutional Boilers at Area Sources	No	N/A	This regulation is not applicable because the facility is not equipped with industrial, commercial, or institutional boilers.
40 CFR 64	Compliance Assurance Monitoring	No	N/A	This regulation is not applicable because no equipment at the facility requires a control device to achieve compliance with emission limits or standards where pre control emissions equal or exceed the major source threshold (100 tons per year). (see §64.2(a)).
40 CFR 68	Chemical Accident Prevention	No	N/A	This regulation is not applicable because the facility does not store any of the identified toxic and flammable substances in quantities exceeding the applicability thresholds (see §68.10(a), §68.115(a), and §68.130 Tables 1-4).
40 CFR 70	State Operating Permit Programs	No	N/A	This regulation is not applicable, as the requirements associated with Title V are delegated to the State of New Mexico and implemented under 20 NMAC 2.70.
40 CFR 82	Protection of Stratospheric Ozone	No	N/A	This regulation is not applicable because the facility does not produce, transform, destroy, import, or export ozone-depleting substances (see §82.1(b).); does not service motor vehicle air conditioning units (see §82.30(b)); and does not sell, distribute, or offer for sale or distribution any product that contains ozone-depleting substances (see §82.64).

<u>FEDERAL REGU- LATIONS</u> CITATION	Title	Applies? Enter Yes or No	Unit(s) or Facility	JUSTIFICATION:
40 CFR 98	Mandatory Greenhouse Gas Reporting	Yes	Facility	<p>The regulation is applicable because actual annual CO₂e emissions from the facility are above the thresholds defined in Subpart A, <i>General Provision</i>, Subpart C, <i>General Stationary Fuel Combustion Sources</i>, and, as applicable, Subpart W, <i>Petroleum Oil and Natural Gas Systems</i>. The GHG emissions inventory is reported annually.</p> <p>40 CFR 98, <i>Mandatory Greenhouse Gas Reporting</i>, is a federal requirement that is applicable to facilities that include source categories listed in Subpart A, Table A-3, or to facilities with annual emissions of 25,000 metric tons of CO₂ equivalent (CO₂e) or more in combined emissions from stationary fuel combustion units, miscellaneous uses of carbonate, and all applicable source categories listed in Table A-3 and Table A-4 of Subpart A.</p>

Section 14

Operational Plan to Mitigate Emissions

(Submitting under 20.2.70, 20.2.72, 20.2.74 NMAC)

- ☒ **Title V Sources** (20.2.70 NMAC): By checking this box and certifying this application the permittee certifies that it has developed an Operational Plan to Mitigate Emissions During Startups, Shutdowns, and Emergencies defining the measures to be taken to mitigate source emissions during startups, shutdowns, and emergencies as required by 20.2.70.300.D.5(f) and (g) NMAC. This plan shall be kept on site to be made available to the Department upon request. This plan should not be submitted with this application.
- ☒ **NSR** (20.2.72 NMAC), **PSD** (20.2.74 NMAC) & **Nonattainment** (20.2.79 NMAC) **Sources:** By checking this box and certifying this application the permittee certifies that it has developed an Operational Plan to Mitigate Source Emissions During Malfunction, Startup, or Shutdown defining the measures to be taken to mitigate source emissions during malfunction, startup, or shutdown as required by 20.2.72.203.A.5 NMAC. This plan shall be kept on site to be made available to the Department upon request. This plan should not be submitted with this application.
- ☒ **Title V** (20.2.70 NMAC), **NSR** (20.2.72 NMAC), **PSD** (20.2.74 NMAC) & **Nonattainment** (20.2.79 NMAC) **Sources:** By checking this box and certifying this application the permittee certifies that it has established and implemented a Plan to Minimize Emissions During Routine or Predictable Startup, Shutdown, and Scheduled Maintenance through work practice standards and good air pollution control practices as required by 20.2.7.14.A and B NMAC. This plan shall be kept on site or at the nearest field office to be made available to the Department upon request. This plan should not be submitted with this application.
-

This Page Intentionally Left Blank

Section 15

Alternative Operating Scenarios

(Submitting under 20.2.70, 20.2.72, 20.2.74 NMAC)

Alternative Operating Scenarios: Provide all information required by the department to define alternative operating scenarios. This includes process, material and product changes; facility emissions information; air pollution control equipment requirements; any applicable requirements; monitoring, recordkeeping, and reporting requirements; and compliance certification requirements. Please ensure applicable Tables in this application are clearly marked to show alternative operating scenario.

Construction Scenarios: When a permit is modified authorizing new construction to an existing facility, NMED includes a condition to clearly address which permit condition(s) (from the previous permit and the new permit) govern during the interval between the date of issuance of the modification permit and the completion of construction of the modification(s). There are many possible variables that need to be addressed such as: Is simultaneous operation of the old and new units permitted and, if so for example, for how long and under what restraints? In general, these types of requirements will be addressed in Section A100 of the permit, but additional requirements may be added elsewhere. Look in A100 of our NSR and/or TV permit template for sample language dealing with these requirements. Find these permit templates at: https://www.env.nm.gov/aqb/permit/aqb_pol.html. Compliance with standards must be maintained during construction, which should not usually be a problem unless simultaneous operation of old and new equipment is requested.

In this section, under the bolded title “Construction Scenarios”, specify any information necessary to write these conditions, such as: conservative-realistic estimated time for completion of construction of the various units, whether simultaneous operation of old and new units is being requested (and, if so, modeled), whether the old units will be removed or decommissioned, any PSD ramifications, any temporary limits requested during phased construction, whether any increase in emissions is being requested as SSM emissions or will instead be handled as a separate Construction Scenario (with corresponding emission limits and conditions, etc).

Not applicable, as there are no alternative operating scenarios at this facility.

This Page Intentionally Left Blank

Section 16

Air Dispersion Modeling

- 1) Minor Source Construction (20.2.72 NMAC) and Prevention of Significant Deterioration (PSD) (20.2.74 NMAC) ambient impact analysis (modeling): Provide an ambient impact analysis as required at 20.2.72.203.A(4) and/or 20.2.74.303 NMAC and as outlined in the Air Quality Bureau's Dispersion Modeling Guidelines found on the Planning Section's modeling website. If air dispersion modeling has been waived for one or more pollutants, attach the AQB Modeling Section modeling waiver approval documentation.
- 2) SSM Modeling: Applicants must conduct dispersion modeling for the total short term emissions during routine or predictable startup, shutdown, or maintenance (SSM) using realistic worst case scenarios following guidance from the Air Quality Bureau's dispersion modeling section. Refer to "Guidance for Submittal of Startup, Shutdown, Maintenance Emissions in Permit Applications (http://www.env.nm.gov/aqb/permit/app_form.html) for more detailed instructions on SSM emissions modeling requirements.
- 3) Title V (20.2.70 NMAC) ambient impact analysis: Title V applications must specify the construction permit and/or Title V Permit number(s) for which air quality dispersion modeling was last approved. Facilities that have only a Title V permit, such as landfills and air curtain incinerators, are subject to the same modeling required for preconstruction permits required by 20.2.72 and 20.2.74 NMAC.

What is the purpose of this application?	Enter an X for each purpose that applies
New PSD major source or PSD major modification (20.2.74 NMAC). See #1 above.	
New Minor Source or significant permit revision under 20.2.72 NMAC (20.2.72.219.D NMAC). See #1 above. Note: Neither modeling nor a modeling waiver is required for VOC emissions.	
Reporting existing pollutants that were not previously reported.	
Reporting existing pollutants where the ambient impact is being addressed for the first time.	
Title V application (new, renewal, significant, or minor modification. 20.2.70 NMAC). See #3 above.	X
Relocation (20.2.72.202.B.4 or 72.202.D.3.c NMAC)	
Minor Source Technical Permit Revision 20.2.72.219.B.1.d.vi NMAC for like-kind unit replacements.	
Other: i.e. SSM modeling. See #2 above.	
This application does not require modeling since this is a No Permit Required (NPR) application.	
This application does not require modeling since this is a Notice of Intent (NOI) application (20.2.73 NMAC).	
This application does not require modeling according to 20.2.70.7.E(11), 20.2.72.203.A(4), 20.2.74.303, 20.2.79.109.D NMAC and in accordance with the Air Quality Bureau's Modeling Guidelines.	

Check each box that applies:

- ☐ See attached, approved modeling **waiver for all** pollutants from the facility.
- ☐ See attached, approved modeling **waiver for some** pollutants from the facility.
- ☐ Attached in Universal Application Form 4 (UA4) is a **modeling report for all** pollutants from the facility.
- ☐ Attached in UA4 is a **modeling report for some** pollutants from the facility.
- ☒ No modeling is required.

Modeling was last conducted in 2005 for permit number 1033-M4.

This Page Intentionally Left Blank

Section 17

Compliance Test History

(Submitting under 20.2.70, 20.2.72, 20.2.74 NMAC)

To show compliance with existing NSR permit conditions, you must submit a compliance test history. The table below provides an example.

Compliance Test History Table

Unit No.	Test Description	Test Date
1	NOX and CO testing in accordance with Condition 201.A	08/02/2021
2	NOX and CO testing in accordance with Condition 201.A	08/02/2021
3	NOX and CO testing in accordance with Condition 201.A	08/03/2021
4	NOX and CO testing in accordance with Condition 201.A	08/03/2021
5	NOX and CO testing in accordance with Condition 201.A	08/04/2021
6	NOX and CO testing in accordance with Condition 201.A	07/09/2021
7	NOX and CO testing in accordance with Condition 201.A	--
8	NOX and CO testing in accordance with Condition 201.A	Not Installed
9	NOX and CO testing in accordance with Condition 201.A	11/01/2021
17	NOX and CO testing in accordance with Condition 201.A	11/01/2021
18	NOX and CO testing in accordance with Condition 201.A	11/01/2021
19	NOX and CO testing in accordance with Condition 201.A	Not Installed

Unit 7 has not operated for a number of years.

This Page Intentionally Left Blank

Section 18

Addendum for Streamline Applications

Streamline Applications do not require a complete application. Submit Sections 1-A, 1-B, 1-D, 1-F, 1-G, 2-A, 2-C thru L, Sections 3 thru 8, Section 13, Section 18, Section 22, and Section 23 (Certification). Other sections may be required at the discretion of the Department. 20.2.72.202 NMAC Exemptions do not apply to Streamline sources. 20.2.72.219 NMAC revisions and modifications do not apply to Streamline sources, thus 20.2.72.219 type actions require a complete new application submittal. Please do not print sections of a streamline application that are not required.

Not applicable, as this is not a streamline application.

This Page Intentionally Left Blank

Section 19

Requirements for Title V Program

Who Must Use this Attachment:

- * Any major source as defined in 20.2.70 NMAC.
 - * Any source, including an area source, subject to a standard or other requirement promulgated under Section 111 - Standards of Performance for New Stationary Sources, or Section 112 Hazardous Air Pollutants, of the 1990 federal Clean Air Act ("federal Act"). Non-major sources subject to Sections 111 or 112 of the federal Act are exempt from the obligation to obtain an 20.2.70 NMAC operating permit until such time that the EPA Administrator completes rulemakings that require such sources to obtain operating permits. In addition, sources that would be required to obtain an operating permit solely because they are subject to regulations or requirements under Section 112(r) of the federal Act are exempt from the requirement to obtain an Operating Permit.
 - * Any Acid Rain source as defined under title IV of the federal Act. The Acid Rain program has additional forms. See <http://www.env.nm.gov/aqb/index.html>. Sources that are subject to both the Title V and Acid Rain regulations are encouraged to submit both applications simultaneously.
 - * Any source in a source category designated by the EPA Administrator ("Administrator"), in whole or in part, by regulation, after notice and comment.
-

19.1 - 40 CFR 64, Compliance Assurance Monitoring (CAM) (20.2.70.300.D.10.e NMAC)

Any source subject to 40CFR, Part 64 (Compliance Assurance Monitoring) must submit all the information required by section 64.7 with the operating permit application. The applicant must prepare a separate section of the application package for this purpose; if the information is already listed elsewhere in the application package, make reference to that location. Facilities not subject to Part 64 are invited to submit periodic monitoring protocols with the application to help the AQB to comply with 20.2.70 NMAC. Sources subject to 40 CFR Part 64, must submit a statement indicating your source's compliance status with any enhanced monitoring and compliance certification requirements of the federal Act.

The facility is not subject to 40 CFR, Part 64, Compliance Assurance Monitoring (CAM); consequently, a monitoring protocol is not required with this application.

19.2 - Compliance Status (20.2.70.300.D.10.a & 10.b NMAC)

Describe the facility's compliance status with each applicable requirement at the time this permit application is submitted. This statement should include descriptions of or references to all methods used for determining compliance. This statement should include descriptions of monitoring, recordkeeping and reporting requirements and test methods used to determine compliance with all applicable requirements. Refer to Section 2, Tables 2-N and 2-O of the Application Form as necessary. (20.2.70.300.D.11 NMAC) For facilities with existing Title V permits, refer to most recent Compliance Certification for existing requirements. Address new requirements such as CAM, here, including steps being taken to achieve compliance.

The facility is in compliance with all applicable requirements, as has been demonstrated by the most recent semi-annual monitoring reports and annual compliance certification. It is assumed that compliance with the Title V operating permit ensures compliance with the construction permit and New Mexico regulations.

19.3 - Continued Compliance (20.2.70.300.D.10.c NMAC)

Provide a statement that your facility will continue to be in compliance with requirements for which it is in compliance at the time of permit application. This statement must also include a commitment to comply with other applicable requirements as they come into effect during the permit term. This compliance must occur in a timely manner or be consistent with such schedule expressly required by the applicable requirement.

The facility will continue to be in compliance with applicable requirements for which it is in compliance at the time of this permit application. In addition, Harvest will, in a timely manner or consistent with such schedule expressly required by the applicable requirement, comply with other applicable requirements as they come into effect during the permit term.

19.4 - Schedule for Submission of Compliance (20.2.70.300.D.10.d NMAC)

You must provide a proposed schedule for submission to the department of compliance certifications during the permit term. This certification must be submitted annually unless the applicable requirement or the department specifies a more frequent period. A sample form for these certifications will be attached to the permit.

The submittal of compliance certifications during the five-year term of the operating permit will occur annually.

19.5 - Stratospheric Ozone and Climate Protection

In addition to completing the four (4) questions below, you must submit a statement indicating your source's compliance status with requirements of Title VI, Section 608 (National Recycling and Emissions Reduction Program) and Section 609 (Servicing of Motor Vehicle Air Conditioners).

1. Does your facility have any air conditioners or refrigeration equipment that uses CFCs, HCFCs or other ozone-depleting substances? ☐ Yes ☒ No
 2. Does any air conditioner(s) or any piece(s) of refrigeration equipment contain a refrigeration charge greater than 50 lbs? ☐ Yes ☒ No
(If the answer is yes, describe the type of equipment and how many units are at the facility.)
 3. Do your facility personnel maintain, service, repair, or dispose of any motor vehicle air conditioners (MVACs) or appliances ("appliance" and "MVAC" as defined at 82. 152)? ☐ Yes ☒ No
 4. Cite and describe which Title VI requirements are applicable to your facility (i.e. 40 CFR Part 82, Subpart A through G). **None**
-

The facility does not produce, manufacture, transform, destroy, import, or export any stratospheric ozone-depleting substances (CFCs, HCFCs); does not maintain or service motor vehicle air conditioning units or refrigeration equipment; and does not sell, distribute, or offer for sale any product that may contain stratospheric ozone-depleting substances.

Harvest shall continue to maintain compliance with the conditions stipulated in 40 CFR 82, Subparts A-G of the Stratospheric Ozone Protection Program (Title VI of the Clean Air Act Amendments).

19.6 - Compliance Plan and Schedule

Applications for sources, which are not in compliance with all applicable requirements at the time the permit application is submitted to the department, must include a proposed compliance plan as part of the permit application package. This plan shall include the information requested below:

A. Description of Compliance Status: (20.2.70.300.D.11.a NMAC)

A narrative description of your facility's compliance status with respect to all applicable requirements (as defined in 20.2.70 NMAC) at the time this permit application is submitted to the department.

B. Compliance plan: (20.2.70.300.D.11.B NMAC)

A narrative description of the means by which your facility will achieve compliance with applicable requirements with which it is not in compliance at the time you submit your permit application package.

C. Compliance schedule: (20.2.70.300D.11.c NMAC)

A schedule of remedial measures that you plan to take, including an enforceable sequence of actions with milestones, which will lead to compliance with all applicable requirements for your source. This schedule of compliance must be at least as stringent as that contained in any consent decree or administrative order to which your source is subject. The obligations of any consent decree or administrative order are not in any way diminished by the schedule of compliance.

D. Schedule of Certified Progress Reports: (20.2.70.300.D.11.d NMAC)

A proposed schedule for submission to the department of certified progress reports must also be included in the compliance schedule. The proposed schedule must call for these reports to be submitted at least every six (6) months.

E. Acid Rain Sources: (20.2.70.300.D.11.e NMAC)

If your source is an acid rain source as defined by EPA, the following applies to you. For the portion of your acid rain source subject to the acid rain provisions of title IV of the federal Act, the compliance plan must also include any additional requirements under the acid rain provisions of title IV of the federal Act. Some requirements of title IV regarding the schedule and methods the source will use to achieve compliance with the acid rain emissions limitations may supersede the requirements of title V and 20.2.70 NMAC. You will need to consult with the Air Quality Bureau permitting staff concerning how to properly meet this requirement.

NOTE: The Acid Rain program has additional forms. See <http://www.env.nm.gov/aqb/index.html>. Sources that are subject to both the Title V and Acid Rain regulations are **encouraged** to submit both applications **simultaneously**.

The facility is in compliance with all applicable requirements; consequently, a compliance plan, a compliance schedule, and a schedule of certified progress reports is not required.

The facility is not equipped with any acid rain sources; consequently, compliance with the acid rain provisions is not required as a part of this permit application.

19.7 - 112(r) Risk Management Plan (RMP)

Any major sources subject to section 112(r) of the Clean Air Act must list all substances that cause the source to be subject to section 112(r) in the application. The permittee must state when the RMP was submitted to and approved by EPA.

The facility is not subject to 40 CFR 68, Chemical Accident Prevention Provisions; consequently, a Risk Management Plan is not required.

19.8 - Distance to Other States, Bernalillo, Indian Tribes and Pueblos

Will the property on which the facility is proposed to be constructed or operated be closer than 80 km (50 miles) from other states, local pollution control programs, and Indian tribes and pueblos (20.2.70.402.A.2 and 20.2.70.7.B NMAC)?

(If the answer is yes, state which apply and provide the distances.)

The facility is located within 80 kilometers of the following states, local pollution control programs, Indian tribes and pueblos:

Colorado (\approx 4.7 km)

Navajo Indian Reservation (\approx 35.6 km)

Jicarilla Apache Indian Reservation (\approx 41.4 km)

Southern Ute Indian Reservation (\approx 4.7 km)

Ute Mountain Ute Indian Reservation (\approx 51.1 km)

19.9 - Responsible Official

Provide the Responsible Official as defined in 20.2.70.7.AD NMAC:

The responsible official is Travis Jones.

Section 20

Other Relevant Information

Other relevant information. Use this attachment to clarify any part in the application that you think needs explaining. Reference the section, table, column, and/or field. Include any additional text, tables, calculations or clarifying information.

Additionally, the applicant may propose specific permit language for AQB consideration. In the case of a revision to an existing permit, the applicant should provide the old language and the new language in track changes format to highlight the proposed changes. If proposing language for a new facility or language for a new unit, submit the proposed operating condition(s), along with the associated monitoring, recordkeeping, and reporting conditions. In either case, please limit the proposed language to the affected portion of the permit.

Not applicable, as no other relevant information is being provided.

This Page Intentionally Left Blank

Section 21

Addendum for Landfill Applications

Landfill Applications are not required to complete Sections 1-C Input Capacity and Production Rate, 1-E Operating Schedule, 17 Compliance Test History, and 18 Streamline Applications. Section 12 – PSD Applicability is required only for Landfills with Gas Collection and Control Systems and/or landfills with other non-fugitive stationary sources of air emissions such as engines, turbines, boilers, heaters. All other Sections of the Universal Application Form are required.

EPA Background Information for MSW Landfill Air Quality Regulations:

<https://www3.epa.gov/airtoxics/landfill/landflpg.html>

NM Solid Waste Bureau Website: <https://www.env.nm.gov/swb/>

Not applicable, as the facility is not a landfill.

This Page Intentionally Left Blank

Section 22

Certification

Company Name: Harvest Four Corners, LLC

I, Travis Jones, hereby certify that the information and data submitted in this application are true and as accurate as possible, to the best of my knowledge and professional expertise and experience. Signed this 17th day of January, 2022, upon my oath or affirmation, before a notary of the State of TEXAS.

Travis Jones
*Signature

1/17/2022
Date

Travis Jones
Printed Name

EH&S Manager
Title

Scribed and sworn before me on this 17 day of January, 2022.

My authorization as a notary of the State of Texas expires on the 23 day of July, 2024.

Brittany Burkhalter
Notary's Signature

01-17-2022
Date

Brittany Burkhalter
Notary's Printed Name

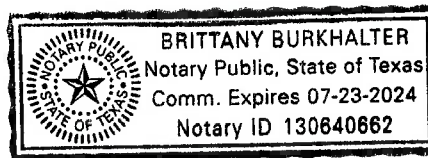

*For Title V applications, the signature must be of the Responsible Official as defined in 20.2.70.7.AD NMAC.

This Page Intentionally Left Blank