



**PUBLIC INVOLVEMENT PLAN (PIP)**  
**Air Quality Bureau Air Permit Application**

Version 06.06.23

Date: 02/14/2024

Applicant: Hilcorp Energy Company

Facility Name: San Juan Gas Plant

Air Quality Permit Application Number: 0613-M14

Location: Approximately 2.0 miles northeast of Bloomfield, San Juan County, New Mexico

Latitude: 36.7325

Longitude: -107.966389

**1. Overview of Air Quality Bureau's plan of action for addressing the community's needs and concerns for processing Air Quality Permit Applications:**

The New Mexico Environment Department (Department), Air Quality Bureau (AQB) developed this Public Involvement Plan (PIP) for the processing of air quality permit applications in accordance with the requirements at 20.2.72 NMAC for this facility. This air quality regulation does require public participation outreach throughout different stages of the permitting process. The AQB will meet the public participation requirements by following this PIP, which includes all applicable policy, regulatory and statutory public participation requirements.

In developing this PIP, community participation needs for this permitting action were assessed to ensure appropriate promotion of public outreach by identifying whether there is a combination of environmental and demographic factors (i.e., low income community, minority community, limited English proficiency individuals, Linguistically Isolated Households, etc.) that may impact public participation. This assessment identifies community outreach needs and provides for public access opportunities above and beyond statutorily mandated requirements, and underscores the provision of adequate public access to information about this permit application.

As much as possible, public participation and informational activities related to this permit application will be held within the regulatory timelines outlined below.

- a. AQB regulations at 20.2.72 NMAC require that the application must be ruled complete or incomplete no more than 30 days after receipt, and that a public notice for this application must be published in a newspaper of general circulation where the facility is located. See section 4.c below for more information.

The public notice contains a paragraph in Spanish directing Spanish speaking interested parties to call the AQB at (505) 629-3395 to speak to Spanish speaking staff for additional information regarding this permitting action.

- b. The AQB will provide a copy of the Completion Letter w/Legal Notice, and just attachment B of the completion letter template that has links for someone to view the application and PIP on our Bureau website PN page to the NMED field office at:

**Farmington**  
1800 East 30<sup>th</sup> St

SCIENCE | INNOVATION | COLLABORATION | COMPLIANCE

Farmington, NM 87401  
Phone (505) 566-9741  
FAX (505) 566-9757

- c. AQB regulations require that the public notice be sent to interested parties maintained on a mailing list. See Section 4.b below for more information.
- d. AQB regulations require that the public notice be sent to the “appropriate agency” as defined at 20.2.72 NMAC. See Section 4.e below for more information.
- e. In accordance with the evaluation of the site location and associated demographics, no additional means for disseminating information are planned at this time.
- f. Public notice shall be followed by a 30-day public comment period that starts on the day that the notice is published in the newspaper. See Section 4.g below for details.
- g. AQB regulations require that the permit must be issued, issued subject to conditions, or denied within ninety (90) days after the department deems the application administratively complete.

**2. Contact list of AQB staff with phone numbers and email addresses:**

**a. AQB contact for questions about this application or PIP (included in public notices and outreach materials):**

Miranda Baldwin  
New Mexico Environment Department  
Air Quality Bureau  
525 Camino de los Marquez, Suite 1  
Santa Fe, New Mexico, 87505  
505-629-2576  
[Miranda.Baldwin1@env.nm.gov](mailto:Miranda.Baldwin1@env.nm.gov)

Electronic copies will be available at the following link, which will be included in public notices and outreach materials as appropriate: <https://www.env.nm.gov/public-notices/>.

**b. Non-English Language Speaker Assistance and Accommodations**

The AQB may hold public meetings, open houses, stakeholder meetings, and/or a formal hearing depending on the interest in the application. Language assistance services may be arranged for translation of documents for meetings, for translators during meetings and for obtaining services for persons with disabilities. A phone-based interpretation service may be available for languages other than English.

**3. Description of the community/stakeholder groups:**

To provide for adequate public participation opportunities and meaningful involvement of persons regarding this permit application and to address potential or existing environmental justice areas, the affected communities must first be identified, informed about proposed environmental actions affecting the community, and invited to share their comments and concerns. The EJSCREEN tool developed by the U.S. Environmental Protection Agency (EPA) helps identify communities that are low income and minority populations that may benefit from a variety of approaches for notification and outreach communication.

Using the default 4-mile radius from the facility, the results of the EJScreen ACS Summary Report (attached) are listed in the table below. [<https://ejscreen.epa.gov/mapper/>]

<b>Population and Income Data</b>			
Total Population:	11,315	Per capita income of community (2016-2020):	\$22,213
People of Color Population, %:	59%	US Per Capita Income*:	\$37,638
Total number of households:	3654	Total Number (and Percent) of Linguistically Isolated Households:	173 (4.7%)

\*US Per Capita Income 2017-2021; <https://www.census.gov/quickfacts/fact/table/US/INC910219>

<b>Population by Race, %</b>		<b>Population by Ability to Speak English, %</b>	
White	70%	Speak Only English	71%
Black	0%	Non-English at Home	29%
American Indian	20%	Speak English "very well"	22%
Asian	0%	Speak English "well"	4%
Pacific Islander	0%	Speak English "not well"	2%
Some Other Race	7%	Speak English "not at all"	0%
Two or More Races	2%	Speak English "less than very well"	7%

<b>Linguistically Isolated Household Details, %</b>		<b>List other Languages (if applicable)</b>	
Speak Spanish	85%		
Speak Other Indo-European Languages	0%		
Speak Asian Pacific Island Languages	0%		
Speak Other Languages	15%		

In addition, the following community or stakeholder groups have been identified: none.

History of public involvement in air permitting during the last 10 years: none.

It is important for the AQB to incorporate the linguistic and communication needs of this community when conducting public outreach and participation activities. To help accomplish this, the AQB will provide information in English, in public comment notices, public meeting notices (if applicable), and other announcements (radio broadcasts, brochures, signs, postcards, etc.) and strive to make public participation efforts as inclusive as possible within AQB budget and time limitations. The Farmington NMED Field office will serve as access areas for the AQB to leave hard copies of important documents and information about how to comment on this permit application.

#### **4. Detailed actions and outreach activities the AQB Permitting Section will take to reach the affected public:**

##### **a. Overview**

Based on the demographics report discussed in the PIP, the history of public involvement at the facility and the facility background, basic information about public involvement opportunities will be in English. This information will include how to request materials in Spanish or to speak with AQB staff through an interpreter. Further details about public participation for this activity are outlined below.

**The AQB maintains Information regarding this air quality permit application at the following locations:**

- i. **On the Air Quality Bureau website, see Section 2.a above.**
- ii. **At the District Office listed in Section 1.b above.**

**iii. At the main office location:**

New Mexico Environment Department  
Air Quality Bureau  
525 Camino de los Marquez, Suite 1  
Santa Fe, New Mexico, 87505

**b. Postal Mailing or E-Mailing of Notices to Persons on the Facility-Specific Mailing List**

AQB regulations require notification to persons who have expressed interest in applications. The AQB maintains a mailing list that includes individuals interested in permit applications from particular facilities or geographic areas. Notifications may be sent through physical mail and/or an email.

The list also includes addresses within fifty kilometers of the boundary of other states, Bernalillo County, or a Class I area.

For this permit action the State of Colorado will be notified.

**c. Notices in the State Newspaper and Local Newspapers**

The public notice for this permit application will be published in English in the Legal Section of the Farmington Daily Times newspaper.

Website for this publication is listed below:

Farmington Daily Times

English: <http://www.daily-times.com/>

The following Navajo Nation Chapter House will also be contacted via email. To be more inclusive, chapter houses within 10 miles of the facility were included:

Navajo Nation Chapter House: Huerfano (Near Bloomfield)  
Chapter President – Vacant; Council Delegate – Danny Simpson  
(505)960-1400; [huerfano@navajochapters.org](mailto:huerfano@navajochapters.org)

**d. Mailing to the Governor or President of Indian Tribes, Pueblos or Nations**

AQB regulations and the evaluation of the facility location and associated demographics, require notification to Tribes, Pueblos, or Nations about this permit application for facilities located within a specified distance.

Notification to Indian Tribes, Pueblos, or Nations within 10 miles is required from the applicant for the NSR. However, in accordance with NMED Public Involvement Plan Policy, the Department will provide additional notification to those within the 10-mile radius (but there are no tribes located within 10-miles).

**e. Affected Local, State, or Federal Government Agencies, and Active Land Grants**

AQB regulations require identifying and notifying local, state or federal government agencies about this permit application.

The following affected Local, State, or Federal Government Agencies will be notified by email:

1. US EPA Region VI, Elizabeth (Mary) Layton at [r6airpermits@epa.gov](mailto:r6airpermits@epa.gov) & [layton.mary@epa.gov](mailto:layton.mary@epa.gov)
2. Tammy Belone, Director, Eight Northern Indian Pueblo Council, Inc, [tbelone@enipc.org](mailto:tbelone@enipc.org)
3. Huerfano Navajo Nation Chapter House, [huerfano@navajochapters.org](mailto:huerfano@navajochapters.org)
4. State of Colorado

There are no Colonias, or Land Grants within 4 miles of the facility.

**f. Public Meeting Notices, Public Comment Notices, and Other Notices**

AQB may hold public meetings, open houses, stakeholder meetings, and/or a formal hearing depending on the interest in the application. Based on historical information and the results of the initial screening, there is no public meeting planned at this time for this permit application. If it is determined that a public meeting will be required, notice will be provided to the community as follows:

- 1) Via a newspaper of general circulation in the area closest to the location of the facility.
- 2) Locations commonly frequented by the general public, such as a nearby post office, public library, or city hall.
- 3) All persons and organizations that have expressed interest and are on a list maintained by AQB.
- 4) Via a public service announcement to at least one radio or television station which serves the municipality or county in which the source is or is proposed to be located.
- 5) The notices will be translated for non-English speaking participants, if required.
- 6) The notices will include information for requesting accommodations for those with disabilities as listed in item 2b above.

AQB will locate an appropriate venue based on the availability to the community to access the meeting, and the specific needs of the affected community (e.g., size of community, community locations, impacts, etc.).

AQB may reschedule the meeting due to inclement weather. If rescheduled, AQB will provide as much advance notice as possible and reschedule for an appropriate time and date.

Meetings will be scheduled to make them as accessible and user-friendly as practical, considering work schedules, dinner hours and other community commitments. To the extent possible, the meeting will be held at a location that is local and convenient, and meet American with Disabilities Act (ADA) standards. In addition, whenever practical and appropriate, translators for limited-English speaking communities, or assistance for hearing-impaired individuals may be available. Information in public notices for a public meeting will adhere to AQB regulations, statutes and policies.

**g. Public Comment Periods**

AQB regulations require that all interested persons have thirty (30) days from the date the public notice is published to express an interest in writing in the permit application. If AQB receives written public comment before the end of the thirty (30) day public comment period, the analysis of the application will be made available for review for thirty (30) days on the Air Quality Bureau Website and at the NMED District office (address listed in Section 1.b above).

The PIP has been reviewed and approved by the AQB Bureau Chief.

---

For Liz Bisbey-Kuehn  
Bureau Chief  
Air Quality Bureau

---

Date approved

Attachments: EJSCREEN Printout

Location: User-specified point center at 36.732500, -107.966389

Ring (buffer): 4-miles radius

Description: HFC-San Juan Gas Plant

Summary of ACS Estimates		2014 - 2018	
Population		11,315	
Population Density (per sq. mile)		223	
People of Color Population		6,679	
% People of Color Population		59%	
Households		3,654	
Housing Units		4,149	
Housing Units Built Before 1950		130	
Per Capita Income		22,213	
Land Area (sq. miles) (Source: SF1)		50.64	
% Land Area		99%	
Water Area (sq. miles) (Source: SF1)		0.71	
% Water Area		1%	

	2014 - 2018 ACS Estimates	Percent	MOE (±)
<b>Population by Race</b>			
Total	11,315	100%	590
Population Reporting One Race	11,116	98%	1,489
White	7,964	70%	440
Black	50	0%	110
American Indian	2,230	20%	390
Asian	56	0%	193
Pacific Islander	0	0%	24
Some Other Race	815	7%	332
Population Reporting Two or More Races	199	2%	173
Total Hispanic Population	4,361	39%	450
Total Non-Hispanic Population	6,954		
White Alone	4,636	41%	403
Black Alone	27	0%	37
American Indian Alone	2,067	18%	390
Non-Hispanic Asian Alone	53	0%	47
Pacific Islander Alone	0	0%	24
Other Race Alone	4	0%	12
Two or More Races Alone	166	1%	107
<b>Population by Sex</b>			
Male	5,763	51%	326
Female	5,552	49%	362
<b>Population by Age</b>			
Age 0-4	1,023	9%	170
Age 0-17	3,410	30%	292
Age 18+	7,904	70%	333
Age 65+	1,587	14%	137

**Data Note:** Detail may not sum to totals due to rounding. Hispanic population can be of any race.

N/A means not available. **Source:** U.S. Census Bureau, American Community Survey (ACS) 2014 - 2018

Location: User-specified point center at 36.732500, -107.966389

Ring (buffer): 4-miles radius

Description: HFC-San Juan Gas Plant

	2014 - 2018 ACS Estimates	Percent	MOE (±)
<b>Population 25+ by Educational Attainment</b>			
Total	6,692	100%	391
Less than 9th Grade	359	5%	105
9th - 12th Grade, No Diploma	878	13%	119
High School Graduate	2,259	34%	218
Some College, No Degree	2,357	35%	262
Associate Degree	666	10%	127
Bachelor's Degree or more	839	13%	122
<b>Population Age 5+ Years by Ability to Speak English</b>			
Total	10,291	100%	503
Speak only English	7,304	71%	433
Non-English at Home <sup>1+2+3+4</sup>	2,987	29%	280
<sup>1</sup> Speak English "very well"	2,304	22%	259
<sup>2</sup> Speak English "well"	392	4%	158
<sup>3</sup> Speak English "not well"	249	2%	78
<sup>4</sup> Speak English "not at all"	42	0%	49
<sup>3+4</sup> Speak English "less than well"	290	3%	78
<sup>2+3+4</sup> Speak English "less than very well"	682	7%	164
<b>Linguistically Isolated Households*</b>			
Total	173	100%	80
Speak Spanish	146	85%	79
Speak Other Indo-European Languages	0	0%	12
Speak Asian-Pacific Island Languages	0	0%	12
Speak Other Languages	27	15%	47
<b>Households by Household Income</b>			
Household Income Base	3,654	100%	170
< \$15,000	517	14%	109
\$15,000 - \$25,000	408	11%	118
\$25,000 - \$50,000	785	21%	115
\$50,000 - \$75,000	592	16%	111
\$75,000 +	1,352	37%	144
<b>Occupied Housing Units by Tenure</b>			
Total	3,654	100%	170
Owner Occupied	2,559	70%	162
Renter Occupied	1,095	30%	122
<b>Employed Population Age 16+ Years</b>			
Total	8,126	100%	444
In Labor Force	5,077	62%	372
Civilian Unemployed in Labor Force	437	5%	92
Not In Labor Force	3,049	38%	266

**Data Note:** Detail may not sum to totals due to rounding. Hispanic population can be of anyrace.

N/A means not available. **Source:** U.S. Census Bureau, American Community Survey (ACS)

\*Households in which no one 14 and over speaks English "very well" or speaks English only.

Location: User-specified point center at 36.732500, -107.966389

Ring (buffer): 4-miles radius

Description: HFC-San Juan Gas Plant

	2014 - 2018 ACS Estimates	Percent	MOE (±)
<b>Population by Language Spoken at Home*</b>			
Total (persons age 5 and above)	8,485	100%	392
English	5,809	68%	345
Spanish	1,468	17%	350
French	0	0%	17
French Creole	N/A	N/A	N/A
Italian	N/A	N/A	N/A
Portuguese	N/A	N/A	N/A
German	8	0%	12
Yiddish	N/A	N/A	N/A
Other West Germanic	N/A	N/A	N/A
Scandinavian	N/A	N/A	N/A
Greek	N/A	N/A	N/A
Russian	N/A	N/A	N/A
Polish	N/A	N/A	N/A
Serbo-Croatian	N/A	N/A	N/A
Other Slavic	N/A	N/A	N/A
Armenian	N/A	N/A	N/A
Persian	N/A	N/A	N/A
Gujarathi	N/A	N/A	N/A
Hindi	N/A	N/A	N/A
Urdu	N/A	N/A	N/A
Other Indic	N/A	N/A	N/A
Other Indo-European	0	0%	17
Chinese	0	0%	17
Japanese	N/A	N/A	N/A
Korean	0	0%	17
Mon-Khmer, Cambodian	N/A	N/A	N/A
Hmong	N/A	N/A	N/A
Thai	N/A	N/A	N/A
Laotian	N/A	N/A	N/A
Vietnamese	0	0%	17
Other Asian	19	0%	17
Tagalog	0	0%	17
Other Pacific Island	N/A	N/A	N/A
Navajo	N/A	N/A	N/A
Other Native American	N/A	N/A	N/A
Hungarian	N/A	N/A	N/A
Arabic	0	0%	17
Hebrew	N/A	N/A	N/A
African	N/A	N/A	N/A
Other and non-specified	1,181	14%	260
Total Non-English	2,676	32%	504

**Data Note:** Detail may not sum to totals due to rounding. Hispanic population can be of any race.

N/A means not available. **Source:** U.S. Census Bureau, American Community Survey (ACS) 2014 - 2018.

\*Population by Language Spoken at Home is available at the census tract summary level and up.





# EJScreen Community Report

This report provides environmental and socioeconomic information for user-defined areas, and combines that data into environmental justice and supplemental indexes.

## Bloomfield, NM

4 miles Ring Centered at 36.732500,-107.966391

Population: 10,180

Area in square miles: 50.26

A3 Landscape



### COMMUNITY INFORMATION

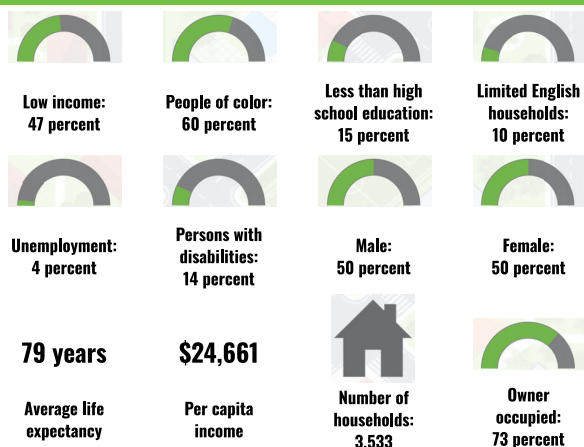

### BREAKDOWN BY RACE

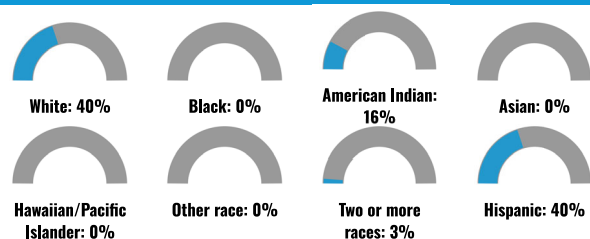

### BREAKDOWN BY AGE

### LANGUAGES SPOKEN AT HOME

LANGUAGE	PERCENT
English	67%
Spanish	18%
Other and Unspecified	15%
Total Non-English	33%

EJScreen Community Report



LIMITED ENGLISH SPEAKING BREAKDOWN



Notes: Numbers may not sum to totals due to rounding. Hispanic population can be of any race. Source: U.S. Census Bureau, American Community Survey (ACS) 2017-2021. Life expectancy data comes from the Centers for Disease Control.

## Environmental Justice & Supplemental Indexes

The environmental justice and supplemental indexes are a combination of environmental and socioeconomic information. There are thirteen EJ indexes and supplemental indexes in EJScreen reflecting the 13 environmental indicators. The indexes for a selected area are compared to those for all other locations in the state or nation. For more information and calculation details on the EJ and supplemental indexes, please visit the [EJScreen website](#).

### EJ INDEXES

The EJ indexes help users screen for potential EJ concerns. To do this, the EJ index combines data on low income and people of color populations with a single environmental indicator.

#### EJ INDEXES FOR THE SELECTED LOCATION

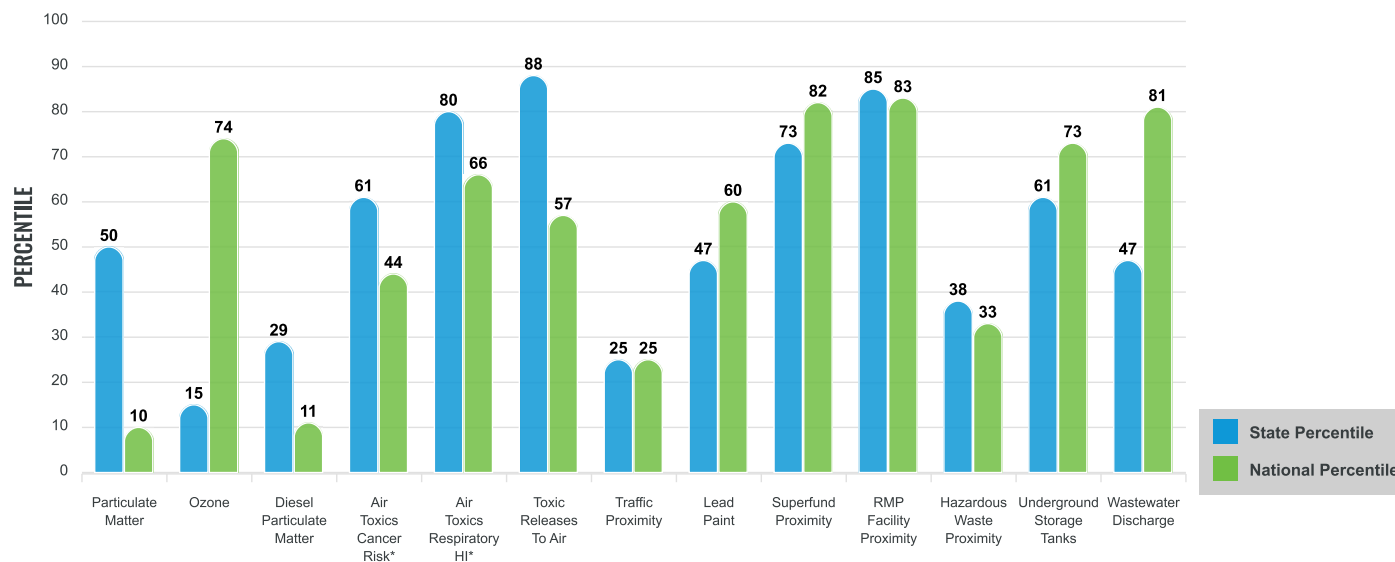

### SUPPLEMENTAL INDEXES

The supplemental indexes offer a different perspective on community-level vulnerability. They combine data on percent low-income, percent linguistically isolated, percent less than high school education, percent unemployed, and low life expectancy with a single environmental indicator.

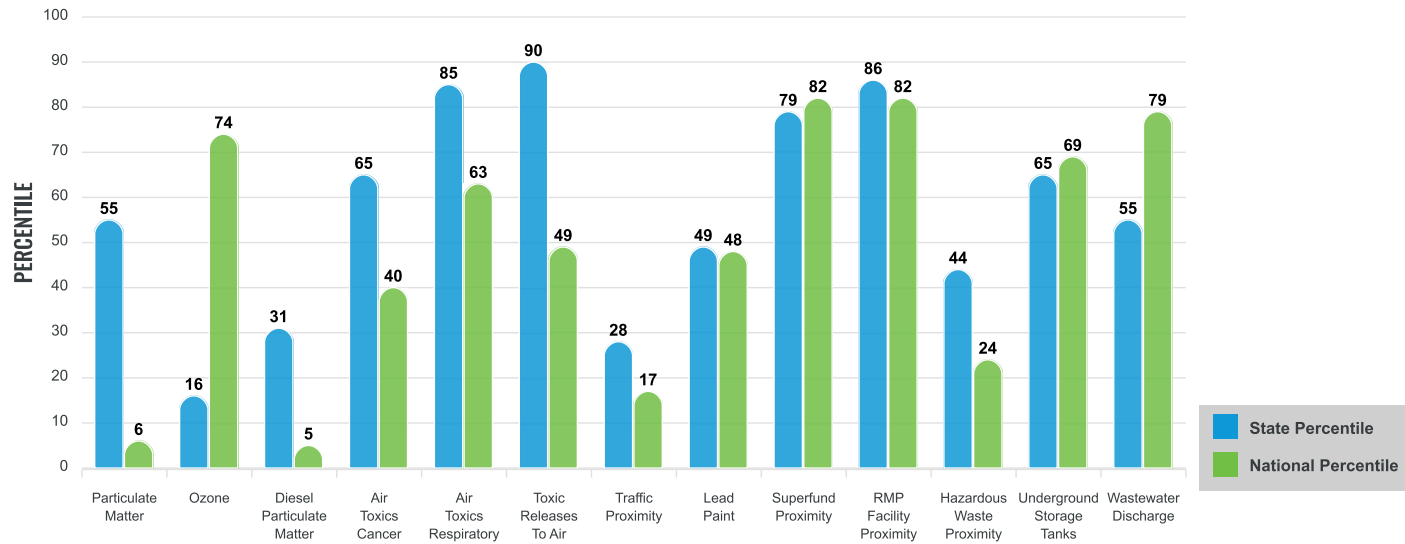
**SUPPLEMENTAL INDEXES FOR THE SELECTED LOCATION**

These percentiles provide perspective on how the selected block group or buffer area compares to the entire state or nation.

Report for 4 miles Ring Centered at 36.732500,-107.966391

## EJScreen Environmental and Socioeconomic Indicators Data

SELECTED VARIABLES	VALUE	STATE AVERAGE	PERCENTILE IN STATE	USA AVERAGE	PERCENTILE IN USA
<b>POLLUTION AND SOURCES</b>					
Particulate Matter ( $\mu\text{g}/\text{m}^3$ )	4.95	5.16	39	8.08	3
Ozone (ppb)	61	64.7	10	61.6	49
Diesel Particulate Matter ( $\mu\text{g}/\text{m}^3$ )	0.0467	0.194	22	0.261	3
Air Toxics Cancer Risk* (lifetime risk per million)	19	18	1	25	1
Air Toxics Respiratory HI*	0.29	0.21	29	0.31	4
Toxic Releases to Air	180	29	98	4,600	30
Traffic Proximity (daily traffic count/distance to road)	3.6	84	19	210	9
Lead Paint (% Pre-1960 Housing)	0.092	0.19	47	0.3	34
Superfund Proximity (site count/km distance)	0.1	0.14	69	0.13	68
RMP Facility Proximity (facility count/km distance)	0.45	0.15	92	0.43	74
Hazardous Waste Proximity (facility count/km distance)	0.061	0.73	29	1.9	12
Underground Storage Tanks (count/km <sup>2</sup> )	4	3.3	78	3.9	73
Wastewater Discharge (toxicity-weighted concentration/m distance)	0.0049	0.47	40	22	61
<b>SOCIOECONOMIC INDICATORS</b>					
Demographic Index	54%	51%	55	35%	78
Supplemental Demographic Index	19%	17%	63	14%	76
People of Color	60%	62%	45	39%	72
Low Income	47%	40%	62	31%	78
Unemployment Rate	4%	7%	47	6%	51
Limited English Speaking Households	10%	6%	80	5%	85
Less Than High School Education	15%	14%	63	12%	72
Under Age 5	9%	5%	82	6%	81
Over Age 64	17%	19%	50	17%	55
Low Life Expectancy	19%	19%	40	20%	43

\*Diesel particulate matter, air toxics cancer risk, and air toxics respiratory hazard index are from the EPA's Air Toxics Data Update, which is the Agency's ongoing, comprehensive evaluation of air toxics in the United States. This effort aims to prioritize air toxics, emission sources, and locations of interest for further study. It is important to remember that the air toxics data presented here provide broad estimates of health risks over geographic areas of the country, not definitive risks to specific individuals or locations. Cancer risks and hazard indices from the Air Toxics Data Update are reported to one significant figure and any additional significant figures here are due to rounding. More information on the Air Toxics Data Update can be found at: <https://www.epa.gov/haps/air-toxics-data-update>.

### Sites reporting to EPA within defined area:

Superfund .....	0
Hazardous Waste, Treatment, Storage, and Disposal Facilities .....	0

### Other community features within defined area:

Schools .....	6
Hospitals .....	0

Water Dischargers .....	35
Air Pollution .....	38
Brownfields .....	2
Toxic Release Inventory .....	3

Places of Worship .....	10
-------------------------	----

Other environmental data:

Air Non-attainment .....	No
Impaired Waters .....	Yes

Selected location contains American Indian Reservation Lands* .....	No
Selected location contains a "Justice40 (CEJST)" disadvantaged community .....	Yes
Selected location contains an EPA IRA disadvantaged community .....	Yes

Report for 4 miles Ring Centered at 36.732500,-107.966391

## EJScreen Environmental and Socioeconomic Indicators Data

### HEALTH INDICATORS

INDICATOR	VALUE	STATE AVERAGE	STATE PERCENTILE	US AVERAGE	US PERCENTILE
Low Life Expectancy	19%	19%	40	20%	43
Heart Disease	6.2	6.2	48	6.1	52
Asthma	10.8	10.3	79	10	75
Cancer	5.6	5.7	47	6.1	35
Persons with Disabilities	12.4%	16.6%	27	13.4%	49

### CLIMATE INDICATORS

INDICATOR	VALUE	STATE AVERAGE	STATE PERCENTILE	US AVERAGE	US PERCENTILE
Flood Risk	10%	9%	69	12%	66
Wildfire Risk	76%	58%	45	14%	88

### CRITICAL SERVICE GAPS

INDICATOR	VALUE	STATE AVERAGE	STATE PERCENTILE	US AVERAGE	US PERCENTILE
Broadband Internet	36%	22%	81	14%	93
Lack of Health Insurance	10%	9%	60	9%	67

Housing Burden	No	N/A	N/A	N/A	N/A
Transportation Access	Yes	N/A	N/A	N/A	N/A
Food Desert	Yes	N/A	N/A	N/A	N/A

Report for 4 miles Ring Centered at 36.732500,-107.966391



HEC - San Juan Gas Plant - 36.7325, -107.966389

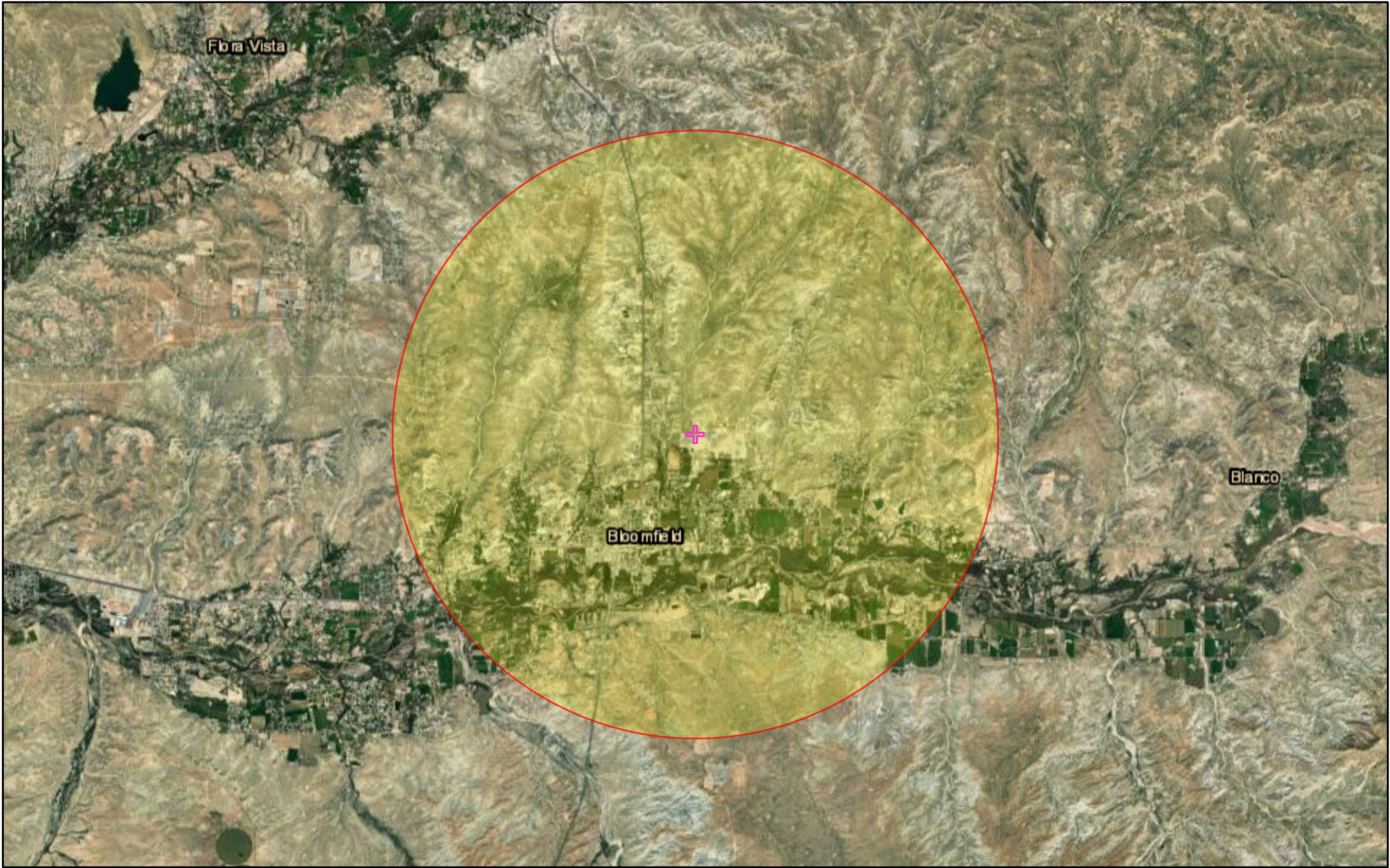

2/13/2024

 Hilcorp Energy Co - San Juan Gas Plant

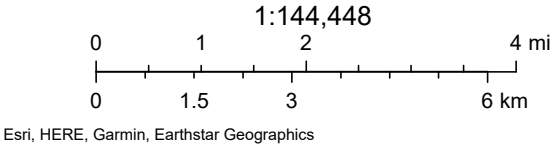





HEC - San Juan Gas Plant - 36.7325, -107.966389



2/13/2024

-  American Indian Reservations
-  Hilcorp Energy Co - San Juan Gas Plant

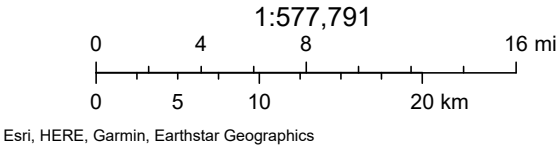



## 4 – Mile Radius – Hilcorp Energy Company – San Juan Gas Plant: 36.7325, -107.966389

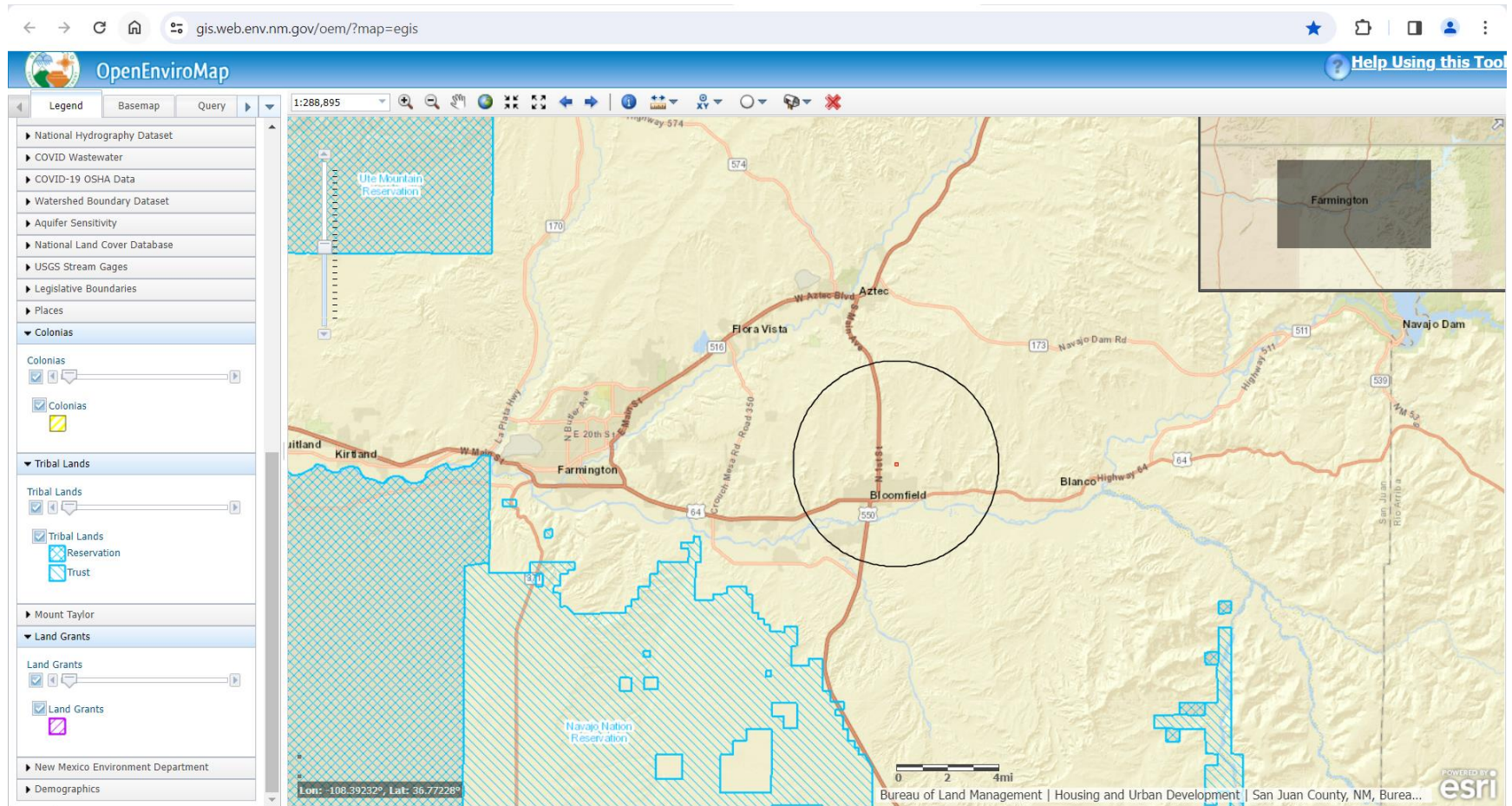

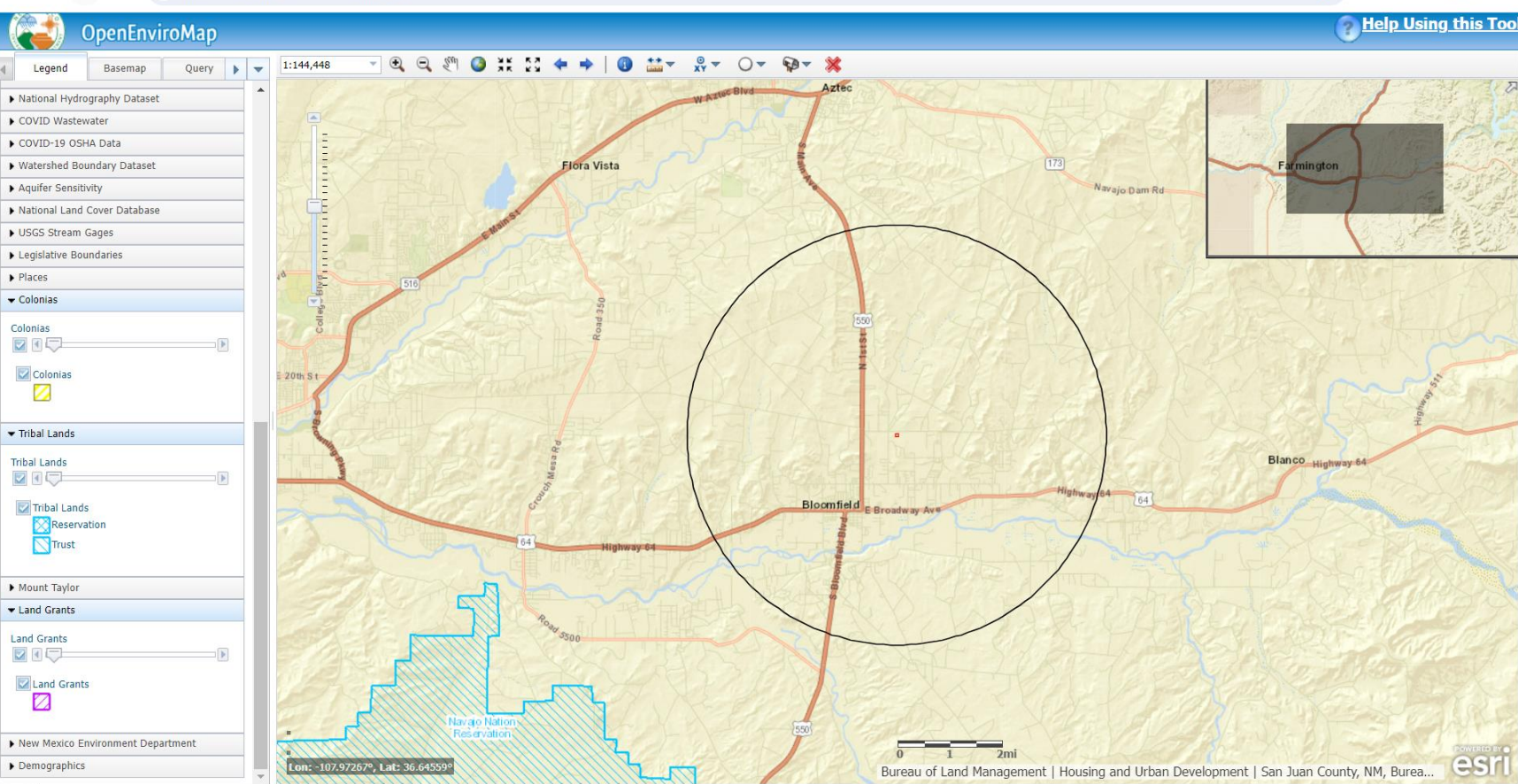



San Juan GP (0613M14)

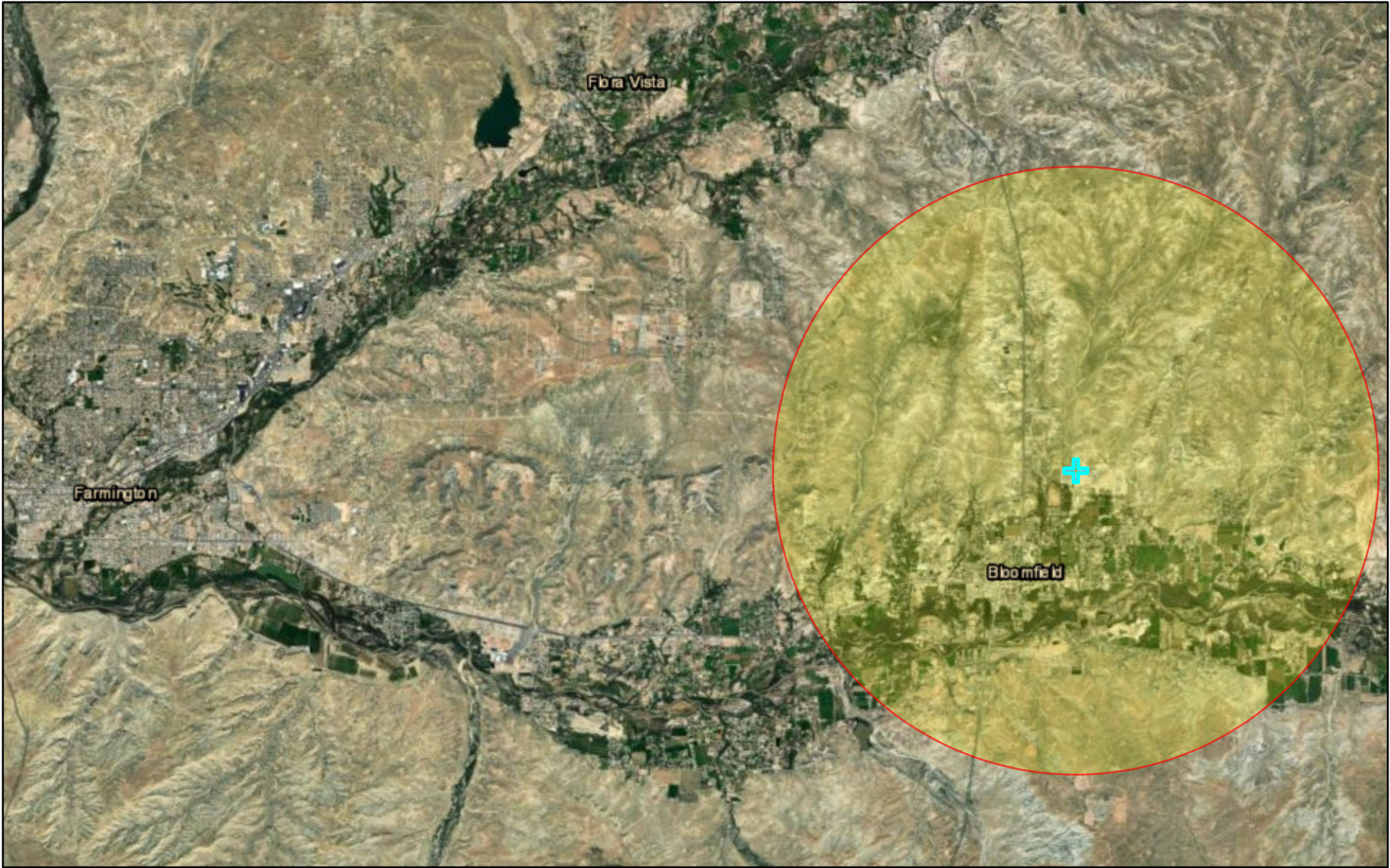

2/16/2024

- Counties
- States

San Juan GP (0613M14)

