

Mail To:
 New Mexico Environment Department
 Air Quality Bureau
 Permit Program Manager
 525 Camino de los Marquez, Suite 1
 Santa Fe, New Mexico, 87505

Phone (505) 476-4300
 Fax (505) 476-4375
www.env.nm.gov/air-quality/



For Department use only:

RECEIVED
 MAY 10 2023
 Air Quality Bureau

General Construction Permit (GCP-2) Multi-Form for Quarrying, Crushing, and Screening Facilities

(Locating outside of Bernalillo County and Tribal Communities)

Use this form for any combination of the following permitting activities: **Initial registration** of a facility for a GCP-2 permit, GCP-2 facility **relocations**, GCP-2 **substitution of equipment** notification, and reporting of **additional equipment** for GCP-2 facilities.

Acknowledgements (Mark all that apply):

- I am submitting this form for an **initial** GCP-2 registration.
- I am submitting this form for **relocation**. A **complete** form is required for all relocations, including the equipment list.
- I am submitting this form for **equipment substitutions, removals, or additions**. Sections I, VII, VIII, and Attachment #1 are required in addition to the Certification Form (Section XI). Applicable provisions of the GCP-2 may require compliance tests for equipment installed following this notification. Include other sections if information is changing that should be reported in those sections.
- I acknowledged that a pre-application meeting is available to me upon request.
- I have sent a copy of this application to the nearest Department Field Office (required for initial registrations only).
- Public notice was posted prior to submitting this form to NMED.
- I have **published** the public notice required by Condition II.B.1 of GCP-2 (required for **initial** registrations only).
- This facility qualifies to receive assistance from the Small Business Environmental Assistance program (SBEAP) and qualifies for 50% of the current application and permit fees. To see if you qualify for SBEAP assistance and a fee reduction go to www.env.nm.gov/air-quality/small-biz-eap-2/.
- This facility qualifies to receive assistance from the Small Business Environmental Assistance Program (SBEAP) but **does not qualify** for 50% of the current application and permit fees.
- I have enclosed a check for the required fee:

| Registration Fees | Initial Registration | Relocation | Small Business* Initial Registration | Small Business* Relocation |
|--------------------|----------------------|------------|--------------------------------------|----------------------------|
| Beginning 1/1/2023 | \$4,920 | \$492 | \$2,460 | \$246 |
| Beginning 1/1/2024 | \$5,100 | \$510 | \$2,550 | \$255 |

There is an annual fee in addition to the registration fee: www.env.nm.gov/air-quality/permit-fees-2/.

* For facilities qualifying as a "small business" under 20.2.75.7.F NMAC the reduced fee may be used if NMED has a Small Business Certification Form from your company on file: www.env.nm.gov/forms/.

Provide your Check Number: **1002** and Amount: **\$2,550**

| Company Information | | | |
|---------------------|--|----------------------------------|--|
| 1 | a) Company name: El Rancho Escondido, LLC | | b) Date appl. notarized: 5/7/2024 |
| 2 | a) Facility name: El Rancho Escondido | b) 4-digit SIC code: 1429 | c) 6-digit NAICS code: 212321 |
| 3 | Company mailing address: PO Box 78, Mora NM 87732 | | |
| 4 | For facilities with permits (or NPR or NOI), provide your Permit #: n/a | | AI # (if known): |
| 5 | a) Contact person: Naomi Montoya | | b) Title: Designated Agent |

| | | | |
|----|--|-----------------------|--|
| 6 | a) Phone No: 505-901-2651 | b) Fax No: n/a | c) e-mail: naomijellymaker@gmail.com |
| 7 | Type of material processed by the Facility: Aggregates for construction | | This facility is: <input type="checkbox"/> Stationary <input checked="" type="checkbox"/> Portable |
| 8 | Will this facility operate in conjunction with other air regulated parties on the same property? <input checked="" type="checkbox"/> No <input type="checkbox"/> Yes If yes, what is the name and permit number (if known) of the other facility? | | |
| 9 | a) If you have hired a consultant, provide name and contact info: Teri Waldron, Environmental Analyst Small Business | | |
| 10 | a) Phone No: 505-629-7081 | b) Fax No: n/a | c) e-mail: Teri.Waldron@env.nm.gov |

II Applicability

| | | |
|----|---|---|
| 1 | Does your facility have Emissions Units subject to any New Source Performance Standard (NSPS) other than 40 CFR 60 Subpart OOO and/or Subpart IIII? | <input checked="" type="checkbox"/> No <input type="checkbox"/> Yes |
| 2 | Is your facility listed under a NESHAP or MACT? | <input checked="" type="checkbox"/> No <input type="checkbox"/> Yes |
| 3 | Will your facility mine and/or process radioactive materials? | <input checked="" type="checkbox"/> No <input type="checkbox"/> Yes |
| 4 | Will your facility mine and/or process materials that include any listed Hazardous Air Pollutants (HAPs)? | <input checked="" type="checkbox"/> No <input type="checkbox"/> Yes |
| 5 | Will your facility mine and/or process nonmetallic minerals used as fuels (such as coal)? | <input checked="" type="checkbox"/> No <input type="checkbox"/> Yes |
| 6 | Will your facility manufacture cement? | <input checked="" type="checkbox"/> No <input type="checkbox"/> Yes |
| 7 | Will your facility mine and/or process potash or humate? | <input checked="" type="checkbox"/> No <input type="checkbox"/> Yes |
| 8 | Will your facility process slag, asbestos tailings, or asbestos containing waste materials? | <input checked="" type="checkbox"/> No <input type="checkbox"/> Yes |
| 9 | Is your facility subject to 20.2.72 NMAC, Subpart IV, <i>Permitting for Toxic Air Pollutants</i> ? | <input checked="" type="checkbox"/> No <input type="checkbox"/> Yes |
| 10 | Will this facility be located less than three (3) miles from a Class I (Wilderness) area? See AQB Modeling website for a map of Class I areas at: http://www.env.nm.gov/aqb/modeling/class1areas.html | <input checked="" type="checkbox"/> No <input type="checkbox"/> Yes |
| 11 | Will this facility use any fuels other than natural gas, liquefied petroleum gas (LPG)/propane, gasoline, and # 2 diesel fuel with a sulfur content greater than 0.05% by weight? | <input checked="" type="checkbox"/> No <input type="checkbox"/> Yes |

If you answered **Yes** to any of questions 1-11, your facility **does not** qualify for this general construction permit. You need to submit an application for a regular permit under 20 NMAC 2.72 *Construction Permits*.

| | | |
|----|---|---|
| 12 | Will your facility meet the location requirements as described in Sections III.C. and III.E. of this general construction permit? | <input type="checkbox"/> No <input checked="" type="checkbox"/> Yes |
| 13 | Is your facility's primary purpose to produce, process, crush, screen, and /or process any of the listed materials per Condition I.A.1 of the general construction permit? | <input type="checkbox"/> No <input checked="" type="checkbox"/> Yes |
| 14 | Is your facility's Maximum Production less than or equal to 600 Tons Per Hour? (Required by Condition III.A.4. of this General Construction Permit) | <input type="checkbox"/> No <input checked="" type="checkbox"/> Yes |
| 15 | Does your facility include any combination of the Emissions Units listed in Section I.A.3. of the general construction permit, and no others? | <input type="checkbox"/> No <input checked="" type="checkbox"/> Yes |
| 16 | Can your facility comply with all of the applicable state and federal regulations listed in Section III.B. of the general construction permit? | <input type="checkbox"/> No <input checked="" type="checkbox"/> Yes |
| 17 | Will the perimeter of the Area of Operations of your facility be located more than one-quarter mile (1/4) from an existing recreation area, private residence, office building, school, or other occupied structure? | <input type="checkbox"/> No <input checked="" type="checkbox"/> Yes |
| 18 | Will the minimum distance between any emission source of the permitted Facility and the perimeter of the Restricted Area (except where the haul road crosses the Restricted Area perimeter) be at least 10 meters (11 yards)? | <input type="checkbox"/> No <input checked="" type="checkbox"/> Yes |
| 19 | Will your facility operate no more than 4,380 hours per year? | <input type="checkbox"/> No <input checked="" type="checkbox"/> Yes |
| 20 | Will your facility operate during daylight hours only? | <input type="checkbox"/> No <input checked="" type="checkbox"/> Yes |
| 21 | Will the haul road control measures meet or exceed the requirements as described in Section III.F. and Table III.F.1 of this general construction permit? | <input type="checkbox"/> No <input checked="" type="checkbox"/> Yes |

If you answered **NO** to any of questions 12-21, your facility **does not** qualify for this general construction permit. You need to submit an application for an individual permit under 20.2.72 NMAC *Construction Permits*.

| III Current Facility Status | | | | | |
|--|--|---|---|--|---|
| 1 | Has this facility previously been issued a general construction permit? <input type="checkbox"/> Yes <input checked="" type="checkbox"/> No | | | If yes, the registration No. is: | |
| 2 | Has this facility already been constructed? <input type="checkbox"/> Yes <input checked="" type="checkbox"/> No | | If yes, is it currently operating in New Mexico? <input type="checkbox"/> Yes <input type="checkbox"/> No | | |
| 3 | Does this facility currently have a construction permit (20.2.72 NMAC, Section 200.A or 200.B)? <input type="checkbox"/> Yes <input checked="" type="checkbox"/> No | | If yes, the permit No., and whether it will remain active or not | | |
| 4 | Is this application in response to a Notice of Violation (NOV)? <input type="checkbox"/> Yes <input checked="" type="checkbox"/> No If so, provide current permit #: | | If yes, NOV date: | NOV Tracking No. | |
| 5 | This Facility is submitting this application as a Small Business and will operate under the small business product limitation in the GCP, Section II.D.2 – Fees. <input checked="" type="checkbox"/> Yes <input type="checkbox"/> No | | | | |
| 6 | This Facility will operate as a Small Business under Condition II.D. I understand that additional reporting requirements are necessary prior to operating over the 760,000 TPY limit as required in Condition IV.C.1.b. <input checked="" type="checkbox"/> Yes <input type="checkbox"/> No | | | | |
| IV Facility Location Information | | | | | |
| Please use Montana’s Graphical Locator to convert Lat/Long to UTM systems, found at: http://rcn.montana.edu/resources/converter.aspx | | | | | |
| 1 | a) Latitude (decimal degrees): 35.98362 | b) Longitude (decimal degrees): -105.36961 | | c) County: Mora | d) Elevation (ft): 7,395 |
| 2 | a) UTM Zone: <input type="checkbox"/> 12 or <input checked="" type="checkbox"/> 13 | b) UTME (to nearest 0.01 km): 466681 | | c) UTMN (to nearest 0.01 km): 3982195 | |
| d) Specify which datum is used: <input type="checkbox"/> NAD 83 <input checked="" type="checkbox"/> WGS 84 See this link for more info. http://en.wikipedia.org/wiki/North_American_Datum | | | | | |
| 3 | Name and zip code of nearest New Mexico town and/or tribal community: Mora 87732 | | | | |
| 4 | Detailed Driving Instructions including direction and distance from nearest NM town and/or tribal community (attach a roadmap if necessary). If there is no street address, provide public road mileage marker: From Mora, NM, travel north on State Hwy 518 for 1.75 miles. Physical address is 2797 State Hwy 518. Mile Marker 32 is too far. | | | | |
| 5 | The facility is 1.75 (distance) miles North (direction) of Mora (nearest town). | | | | |
| 6 | Direction and distance to the nearest occupied structure from the perimeter of the Area of Operations: Southeast 0.25 miles | | | | |
| 7 | Land Status of Facility (check one): <input checked="" type="checkbox"/> Private <input type="checkbox"/> Indian/Pueblo <input type="checkbox"/> Government <input type="checkbox"/> BLM <input type="checkbox"/> Forest Service <input type="checkbox"/> Military | | | | |
| 8 | Name and county of the nearest Class I Area and its direction from the facility: Pecos Wilderness Area, Santa Fe County, West | | | | |
| 9 | Shortest distance from the facility to the boundary of the nearest Class I Area (to the nearest 1 km): 8 km (4.7 miles) | | | | |
| V Proposed Operating Schedule | | | | | |
| 1 | Facility maximum operating ($\frac{\text{hours}}{\text{day}}$): | $\frac{\text{days}}{\text{week}}$: | $\frac{\text{weeks}}{\text{year}}$: | $\frac{\text{hours}}{\text{year}}$: OR <input checked="" type="checkbox"/> Daylight hours only | |
| 2 | Facility’s maximum daily operating schedule? Start: 7:00 | | <input checked="" type="checkbox"/> AM <input type="checkbox"/> PM | End: 7:00 | <input type="checkbox"/> AM <input checked="" type="checkbox"/> PM |
| 3 | Month and year of anticipated startup of new or modified facility: June 2024 | | | | |
| 4 | Month and year of anticipated completion date at this proposed site: December 2027 | | | | |
| 5 | Will this facility operate at this site for more than one year? <input checked="" type="checkbox"/> Yes <input type="checkbox"/> No | | | If yes, give number of years, months, permanent etc. estimated 3 years, 7 months | |

VI Other Facility Information

| | | | | | | | |
|---|---|----|----------|---|---|------|-----------|
| 1 | Maximum proposed production | 30 | tons/hr. | 3 | Total miles of haul road (one way) | 0.32 | miles |
| 2 | Area of storage pile & operations | 20 | Acres | 4 | Estimated Number of Haul truck trips per day (round trip) | 12 | trips/day |
| 5 | a) Restricted Area: Provide a written description of the method(s) to be used to restrict public access to the restricted area. Method(s) used to delineate the Restricted Area: The Restricted Area is fully fenced within a very large private property, which is also fully fenced. There is no public access road into the private property or the Restricted Area. Restricted Area is an area to which public entry is effectively precluded. Effective barriers include continuous fencing, continuous walls, or other continuous barriers approved by the Department on a case by case basis, such as rugged physical terrain with steep grade that would require special equipment to traverse. If a very large property is completely enclosed by fencing, a restricted area within the property may be identified with single wire fencing or signage only if approved by the Department. Public roads cannot be part of a Restricted Area. | | | | | | |
| 6 | Describe the control measures that will be used on haul roads to meet the fugitive emission requirements described in Section III.F. of this General Construction Permit: The GCP-2 permit Table III.F.1 (p. 11) Fugitive Emissions Control Requirements for Haul Road for this facility layout are: <input checked="" type="checkbox"/> Water <input type="checkbox"/> Water plus base course application <input type="checkbox"/> Surfactant application according to the manufacturer's instructions <input type="checkbox"/> Paved and sweeping | | | | | | |
| 7 | <input checked="" type="checkbox"/> During Malfunctions, Startup, Shutdown, and Scheduled Maintenances and weather exceedances the plant will shut down until it can operate without exceedances. Either check the option above or provide a preliminary operational plan(s) defining the measures to mitigate source emissions during: 1) Facility malfunctions, start up, shutdown, scheduled maintenance as defined in 20.2.7 NMAC AND 2) weather conditions that would cause an exceedance of the visible emission requirement in Section III.A.6. of the permit. | | | | | | |

| | | |
|--|---|---|
| Mail certification with application to: New Mexico Environment Department Air Quality Bureau 525 Camino de los Marquez, Suite 1 Santa Fe, New Mexico, 87505-1816 Phone (505) 476-4300 www.nmenv.state.nm.us/aqb |  | For Department use only: <div style="text-align: center; color: blue; font-size: 24px; font-weight: bold;">RECEIVED</div> <div style="text-align: center; color: red; font-size: 24px; font-weight: bold;">MAY 10 2023</div> <div style="text-align: center; color: blue; font-size: 24px; font-weight: bold;">Air Quality Bureau</div> AIRS #: _____ AI#: _____ |
|--|---|---|

Small Business Certification
(for reduced fees only)

I hereby certify that this company qualifies as a small business under 20.2.75.7.F NMAC, which states:

"small business" means, for the purposes of this Part, a company that employs no more than ten (10) employees* at any time during the calendar year. Employees include part-time, temporary, or limited service workers. For new sources, the responsible company official shall certify that the source does not expect to employ any more than ten (10) employees in the first year of operations. In addition, "small business" does not include (1) any source which may emit more than fifty (50) tons per year of any regulated air contaminant for which there is a national or New Mexico ambient air quality standard, or seventy-five (75) tons per year of all regulated air contaminants for which there are national or New Mexico ambient air quality standards; and (2) any major source for hazardous air pollutants under 20.2.70 NMAC.

For facilities that have a General Construction Permit (GCP), the following production and/or engine capacity limits represent the amounts of regulated pollutants defined above in order for a facility to qualify for a small business fee reduction. A business may choose to operate above those limits listed below and in accordance with the set emission limits in their GCP, but will no longer qualify for a fee reduction. If at any time production amounts exceed the limits below or if the number of employees exceed 10 (including all subsidiaries) the department should be notified of the status change in accordance with IV.C.1.b. of your GCP.

GCP-2: Quarrying, Crushing, and Screening Facilities – will produce less than or equal to 760,000 tons per year (TPY).

GCP-3: Hot Mix Asphalt Plants – batch facilities will produce less than or equal to 60,000 TPY, or drum facilities will produce less than or equal to 130,000 TPY.

GCP-5: Concrete Batch Plants – facilities will have total on-site engine capacity of less than or equal to 180 horsepower and produce less than or equal to 130,000 yards per year.

| Company Information | | |
|---------------------|---|--|
| 1 | a) Company name: El Rancho Escondido, LLC | b) Date certification notarized: 4-14-2024 |
| 2 | a) Facility name: El Rancho Escondido | b) Company mailing address: PO Box 78, Mora NM 87732 |
| 3 | a) Permit number (if applicable): | b) Agency Interest number (if applicable): |
| 4 | a) Phone no: 505-901-2651 | b) Fax no: n/a |
| | | c) E-mail: naomijellymaker@gmail.com |

*If you own more than one business, or are part of a large parent company, all your employees must be counted to determine if you meet the 10 employee limit, regardless of which company is applying for the permit.

Signed this 14th day of April, 2024, upon my oath or affirmation, before a notary of the State of NM

Naomi Montoya
 Signature
Naomi Montoya
 Printed Name

4/14/24
 Date
Business Manager
 Title

Scribed and sworn before me on this 14th day of April, 2024.

My authorization as a notary of the State of NM expires on the 14th day of November, 2025.

Cheryl Maes
 Notary's Signature
Cheryl Maes
 Notary's Printed Name

4-14-24
 Date

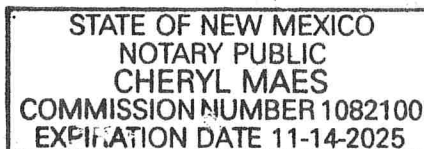

VII Process Equipment Information (use additional sheets if necessary)

List all equipment and emissions sources at the facility, not only what is being substituted, added or removed

| Unit Number | Component Description (or unit's function) For each crusher, designate as primary or secondary | Manufacturer | Manufacture Date | Model Number | Equipment Size, Capacity ¹ or Maximum Process Rate (for generator sets, report the rated horsepower) | Manufacturers Emission Factors for Regulated Air Pollutants (for engines or generators) ² | Date of Most Recent Compliance Test in New Mexico (or "None") |
|-------------|--|--------------|------------------|--------------|---|--|---|
| S | Screener | Kleeman | 2017 | MS 15Z | 400 TPH | See Attached AP-42 Emission Factors | none |
| C | Crusher (TBD) | Astec | 2018 | 4250 | 200-300 TPH | See Attached AP-42 Emission Factors | none |
| | | | | | | | |
| | | | | | | | |
| | | | | | | | |
| | | | | | | | |
| | | | | | | | |
| | | | | | | | |

¹ To properly account for power conversion efficiencies, generator set rated capacity shall be reported as the rated capacity of the engine in horsepower, not the kilowatt capacity of the generator set.

² Include a copy of the manufacturers data sheets specifying the emission factors of the unit. If no manufacturers data are available, please use EPA's AP-42 emission factors for engines or generators.

| VIII Storage Tank Information (Note: this data will be used to determine 40 CFR 60 Subpart Kb applicability) (Use additional sheets if necessary) | | | | | | | | | |
|--|-------------------------|----------------------------------|-----------------------|---------------------------------|---------------------|-------------------|----------------------------------|----------------------------------|-------------------------|
| Tank No. | Materials Stored | Date Installed (MM/DD/YY) | Capacity (bbl) | Capacity (M³) | Diameter (M) | Height (M) | True Vapor Pressure (kPa) | Annual Through-puts (gal) | Annual Turnovers |
| N/A | | | | | | | | | |
| | | | | | | | | | |
| | | | | | | | | | |
| | | | | | | | | | |
| | | | | | | | | | |

Attachment #1 – Process Flow Sheet, El Rancho Escondido (35.98362, -105.36961)

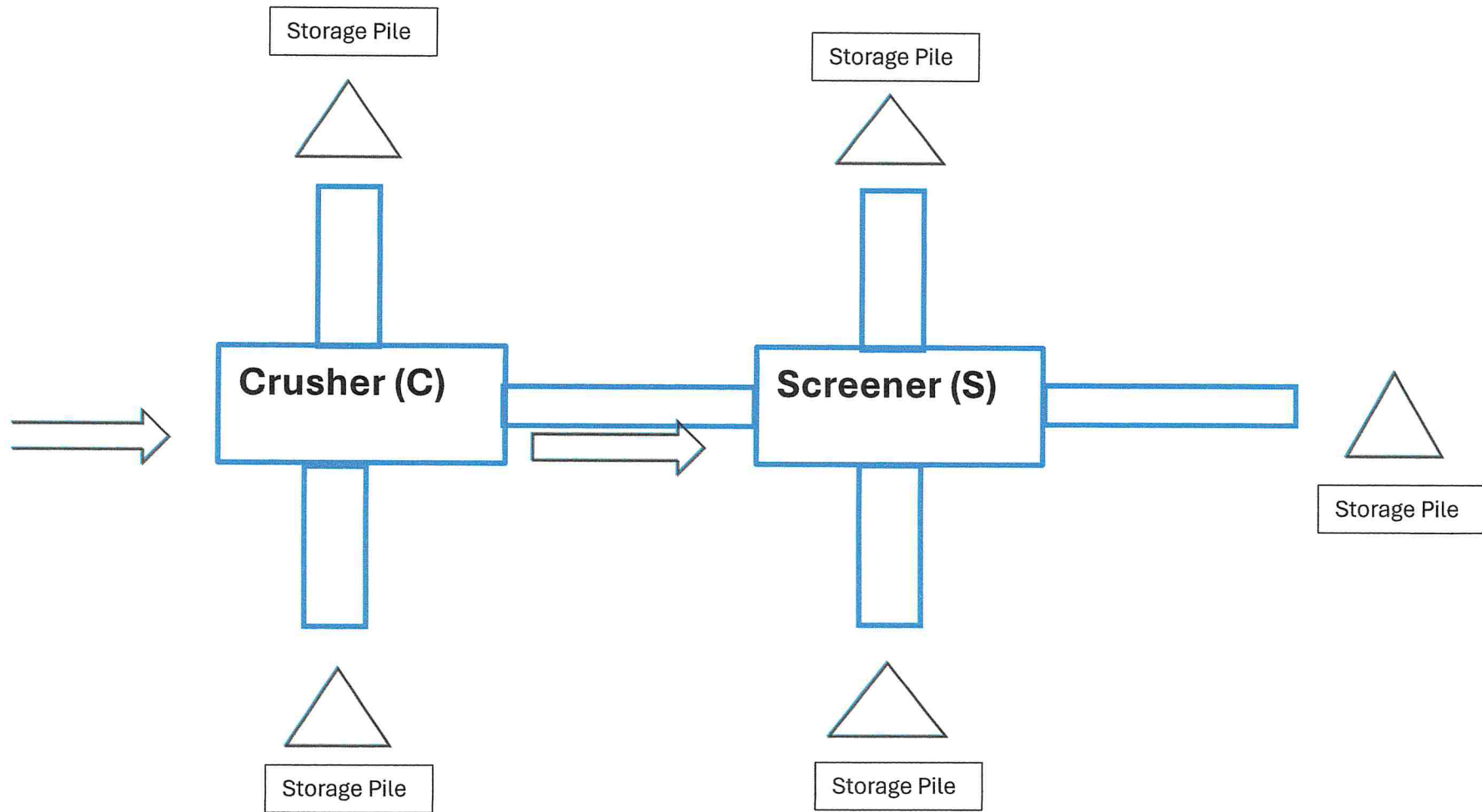

Attachment #2, Facility Layout Map, El Rancho Escondido

Restricted Area is fully fenced and lies within a very large property that is also fully fenced. There are no public access roads on the property or within the Restricted Area.

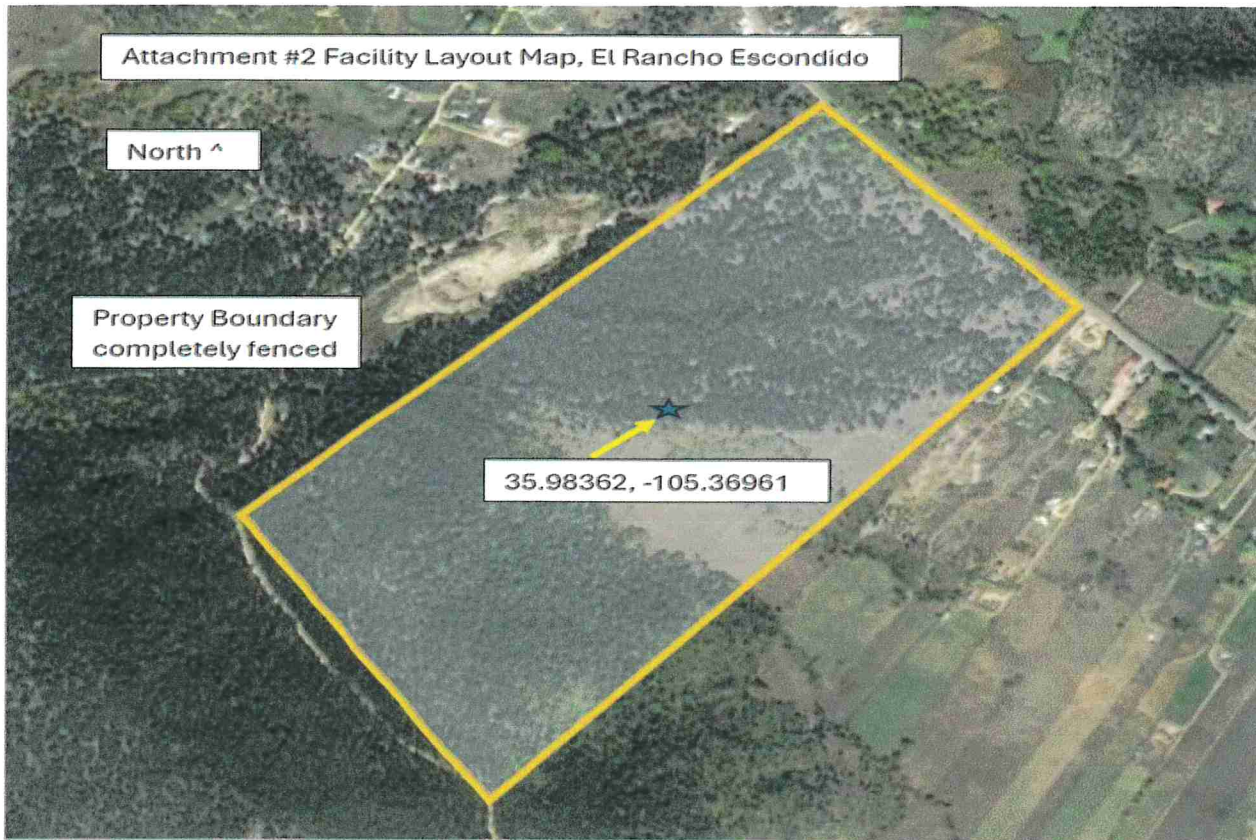
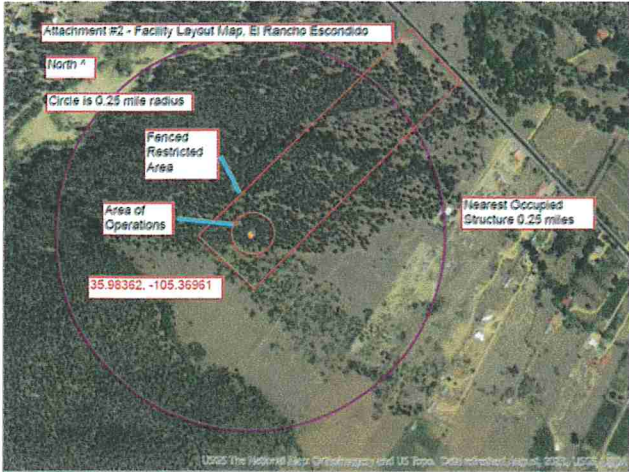

Attachment #3 – Facility Location, El Rancho Escondido

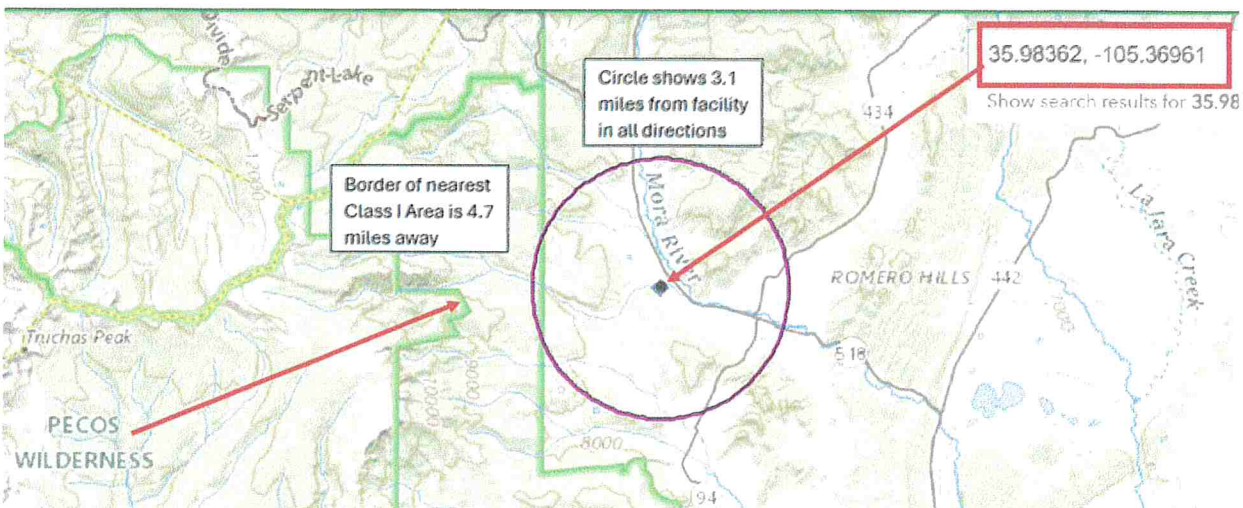
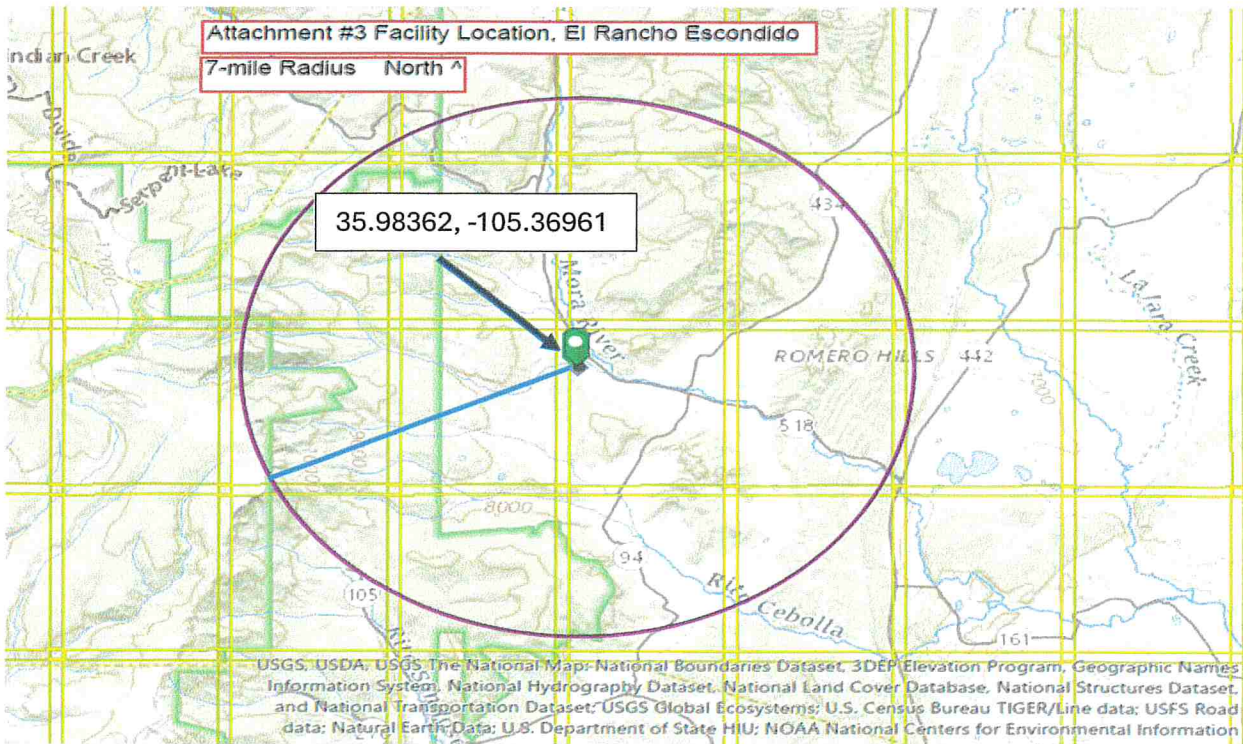

Attachment #4 - Public Notice, El Rancho Escondido

Posting Certification
General Posting of Notices
General Construction Permits (GCPs)

I, Naomi Montoya, the undersigned, certify that on April 22, 2024 (DATE), I posted a true and correct copy of the attached Public Notice in a publicly accessible and conspicuous place, visible from the nearest public road, at the entrance of the property on which the facility is, or is proposed to be, located.

Signed this 22nd day of April, 2024.

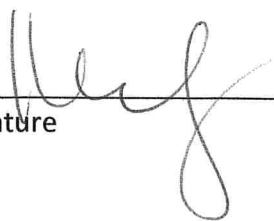
Signature

4/22/24
Date

Naomi Montoya, Designated Agent
Printed Name Title {APPLICANT OR RELATIONSHIP TO APPLICANT}

Note: The notice was posted on the tree next to the gate along the public road.

NOTICE

El Rancho Escondido, LLC announces its intent to apply to the New Mexico Environment Department for an air quality permit to construct a Quarrying, Crushing and Screening Facility under General Construction Permit (GCP) 2. The name of this facility is El Rancho Escondido. The expected date of the submittal of our application for an air quality permit to the Air Quality Bureau is May 8, 2024. This notice is a requirement according to New Mexico air quality regulations.

The exact location of the facility will be 35.98362 and -105.36961 decimal degrees. The approximate location of this site is 1.75 miles north of Mora in Mora County.

Air emissions of any regulated air contaminant will be less than or equal to:

| | Tons per year (TPY) |
|--|---------------------|
| Total Suspended Particulates | 95 |
| Nitrogen Oxides (NO _x) | 95 |
| Carbon Monoxide (CO) | 95 |
| Volatile Organic Compounds (VOC) | 95 |
| Sulfur Dioxide (SO ₂) | 50 |
| Any one (1) Hazardous Air Pollutant (HAP) | 8 |
| Sum of all Hazardous Air Pollutants (HAPs) | 23 |

The standard operating schedule of this facility will be during daylight hours only.

The owner and/or operator of the plant is:

Naomi Montoya, Designated Agent
El Rancho Escondido, LLC
119 State Hwy 518, Mora NM 87732

If you have any questions or comments about construction or operation of above facility, and want your comments to be made as a part of the permit review process, you must submit your comments in writing to the address below:

New Mexico Environment Department
Air Quality Bureau - Permits Programs Manager
525 Camino de los Marquez, Suite 1
Santa Fe, New Mexico, 87505
(505) 476-4300

Other comments and questions may be submitted verbally.

Please refer to the company name and facility name in this notice or send a copy of this notice with your comments, since the Department may not have received the permit application yet.

Attachment #4

Atención

Este es un aviso de la Agencia de Calidad de Aire del Departamento de Medio Ambiente de Nuevo México, acerca de las emisiones producidas por un establecimiento en esta área. Si usted desea información en español, por favor de comunicarse con la oficina de Calidad de Aire al teléfono 505-629-3395.

Notice of Non-Discrimination

NMED does not discriminate on the basis of race, color, national origin, disability, age or sex in the administration of its programs or activities, as required by applicable laws and regulations. NMED is responsible for coordination of compliance efforts and receipt of inquiries concerning non-discrimination requirements implemented by 40 C.F.R. Part 7, including Title VI of the Civil Rights Act of 1964, as amended; Section 504 of the Rehabilitation Act of 1973; the Age Discrimination Act of 1975, Title IX of the Education Amendments of 1972, and Section 13 of the Federal Water Pollution Control Act Amendments of 1972. If you have any questions about this notice or any of NMED's non-discrimination programs, policies or procedures, or if you believe that you have been discriminated against with respect to a NMED program or activity, you may contact: Non-Discrimination Coordinator, NMED, 1190 St. Francis Dr., Suite N4050, P.O. Box 5469, Santa Fe, NM 87502, (505) 827-2855, nd.coordinator@env.nm.gov. You may also visit our website at www.env.nm.gov/non-employee-discrimination-complaint-page/ to learn how and where to file a complaint of discrimination.

AFFIDAVIT OF PUBLICATION

**COUNTIES OF SAN MIGUEL and MORA,
STATE OF NEW MEXICO } ss.**

Phil Scherer, Editor, being first duly sworn, on oath states that he is a Manager of the Las Vegas Optic, a semi-weekly newspaper of general paid and general circulation in San Miguel and Mora Counties, New Mexico, and that this newspaper is duly qualified to publish legal notices or advertisements within the meaning of the provisions of Chapter 167, session Laws of 1937, and that payment therefor has been made and assessed as court costs. That the notice of which a copy as published is hereto attached and hereby made a part hereof was published in said newspaper once each week for 1 consecutive insertion(s). That the first publication being on the 26th day of April 2024 and the subsequent consecutive publications on the n/a day(s) of 2024.

Price: \$ 136.13

Account Number: 43980

State of New Mexico, County of San Miguel

Signed and sworn to before me on this 26th day of April 2024 by **Phillip Scherer, Editor.**

Notary Public

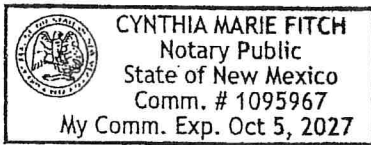

NOTICE

El Rancho Escondido, LLC announces its intent to apply to the New Mexico Environment Department for an air quality permit to construct a Quarrying, Crushing and Screening Facility under General Construction Permit (GCP) 2. The name of this facility is El Rancho Escondido. The expected date of the submittal of our application for an air quality permit to the Air Quality Bureau is May 8, 2024. This notice is a requirement according to New Mexico air quality regulations. The exact location of the facility will be **35.98362** and **105.36961** decimal degrees. The approximate location of this site is 1.75 miles north of Mora in Mora County. Air emissions of any regulated air contaminant will be less than or equal to:
Tons per year (TPY)
Total Suspended Particulates / 95
Nitrogen Oxides (NOx) / 95
Carbon Monoxide (CO) / 95
Volatile Organic Compounds (VOC) / 95
Sulfur Dioxide (SO2) / 50
Any one (1) Hazardous Air Pollutant (HAP) / 8
Sum of all Hazardous Air Pollutants (HAPs) / 23
The standard operating schedule of this facility

will be during daylight hours only. The owner and/or operator of the plant is: Naomi Montoya, Designated Agent El Rancho Escondido, LLC 119 State Hwy 518, Mora NM 87732 If you have any questions or comments about construction or operation of above facility, and want your comments to be made as a part of the permit review process, you must submit your comments in writing to the address below:
New Mexico Environment Department Air Quality Bureau - Permits Programs Manager 525 Camino de los Marquez, Suite 1 Santa Fe, New Mexico, 87505 (505) 476-4300 Other comments and questions may be submitted verbally. Please refer to the company name and facility name in this notice or send a copy of this notice with your comments, since the Department may not have received the permit application yet.
Atención
Este es un aviso de la Agencia de Calidad de Aire del Departamento de Medio Ambiente de Nuevo México, acerca de las emisiones producidas por un establecimiento en esta área. Si usted desea información en español, por favor de comunicarse con la

oficina de Calidad de Aire al teléfono 505-629-3395.

Notice of Non-Discrimination

NMED does not discriminate on the basis of race, color, national origin, disability, age or sex in the administration of its programs or activities, as required by applicable laws and regulations. NMED is responsible for coordination of compliance efforts and receipt of inquiries concerning non-discrimination requirements

implemented by 40 C.F.R. Part 7, including Title VI of the Civil Rights Act of 1964, as amended; Section 504 of the Rehabilitation Act of 1973; the Age Discrimination Act of 1975, Title IX of the Education Amendments of 1972, and Section 13 of the Federal Water Pollution Control Act Amendments of 1972. If you have any questions about this notice or any of NMED's non-discrimination

programs, policies or procedures, or if you believe that you have been discriminated against with respect to a NMED program or activity, you may contact: Non-Discrimination

Coordinator, NMED, 1190 St. Francis Dr., Suite N4050, P.O. Box 5469, Santa Fe, NM 87502, (505) 827-2855, nd.coordinator@env.nm.gov. You may also visit our website at www.env.nm.gov/non-employee-discrimination-

complaint-page/ to learn how and where to file a complaint of discrimination.

PUB: Las Vegas Optic, April 26, 2024

#234866

NMED, usted puede comunicarse con la Coordinadora de No Discriminación: Kate Cardenas, Non-Discrimination Coordinator, New Mexico Environment Department, 1190 St. Francis Dr., Suite N4050, P.O. Box 5469, Santa Fe, NM 87502, (505) 827-2855, nd.coordinator@env.nm.gov. Si usted piensa que ha sido discriminado/a con respecto a un programa o actividad de NMED, usted puede comunicarse con la Coordinadora de No Discriminación antes indicada o visitar nuestro sitio web en <https://www.env.nm.gov/general/environmental-justice-in-new-mexico/> para aprender cómo y dónde presentar una queja de discriminación. DP-1090, El campamento y centro de retiro cristiano El Porvenir propone renovar el Permiso de Descarga para la descarga de hasta 9,500 galones por día de aguas residuales domésticas a un sistema de tratamiento y eliminación. Los posibles contaminantes de este tipo de descarga incluyen compuestos de nitrógeno. La instalación está ubicada en 1 Christian Camp Drive, aproximadamente 2 millas al noroeste de El Porvenir, en la Sección 12, Municipio 17 Norte, Rango 14 Este, condado de San Miguel. Las aguas subterráneas que tienen más probabilidad de ser afectadas se encuentran a una profundidad de aproximadamente 20 pies y tenían una concentración de sólidos disueltos totales antes de la descarga de 86 miligramos por litro. Solicitante: Nathan Stafford, Director ejecutivo, HC 33 Box 180, Montezuma, NM 87731. Contacto para el permiso del NMED: Andrew Romero, Profesional de Recursos Hídricos, AndrewC.Romero@env.nm.gov o pps.general@env.nm.gov, Teléfono: 505-660-8624 o 505-827-2900. El Plan de Participación Pública puede verse en línea en <https://www.env.nm.gov/public-notice/>

MORA IN MORA COUNTY.
Air emissions of any regulated air contaminant will be less than or equal to:
Tons per year (TPY)
Total Suspended Particulates / 95
Nitrogen Oxides (NOx) / 95
Carbon Monoxide (CO) / 95
Volatile Organic Compounds (VOC) / 95
Sulfur Dioxide (SO2) / 50
Any one (1) Hazardous Air Pollutant (HAP) / 8
Sum of all Hazardous Air Pollutants (HAPs) / 23
The standard operating schedule of this facility will be during daylight hours only.
The owner and/or operator of the plant is: Naomi Montoya, Designated Agent
El Rancho Escondido, LLC
119 State Hwy 518, Mora NM 87732
If you have any questions or comments about construction or operation of above facility, and want your comments to be made as a part of the permit review process, you must submit your comments in writing to the address below:
New Mexico Environment Department
Air Quality Bureau - Permits Programs Manager
525 Camino de los Marquez, Suite 1
Santa Fe, New Mexico, 87505
(505) 476-4300
Other comments and questions may be submitted verbally.
Please refer to the company name and facility name in this notice or send a copy of this notice with your comments, since the Department may not have received the permit application yet.
Atención
Este es un aviso de la Agencia de Calidad de Aire del Departamento de Medio Ambiente de Nuevo México, acerca de las emisiones producidas por un establecimiento en esta área. Si usted desea información en español, por favor de comunicarse con la oficina de Cali-

ed against with respect to a NMED program or activity, you may contact: Non-Discrimination Coordinator, NMED, 1190 St. Francis Dr., Suite N4050, P.O. Box 5469, Santa Fe, NM 87502, (505) 827-2855, nd.coordinator@env.nm.gov. You may also visit our website at www.env.nm.gov/non-employee-discrimination-complaint-page/ to learn how and where to file a complaint of discrimination.
PUB: Las Vegas Optic, April 26, 2024

#234866

**STATE OF NEW MEXICO
IN THE PROBATE COURT
SAN MIGUEL COUNTY
IN THE MATTER OF THE ESTATE OF MARIA ERMALINDA MORENO, a.k.a. ERMA MORENO
Deceased
No. 2024-0043
NOTICE TO CREDITORS**

NOTICE IS HEREBY GIVEN that the undersigned has been appointed personal representative of the decedent. All persons having claims against this estate of the decedent are required to present their claims within four (4) months after the date of the first publication of any published notice to creditors or sixty (60) days after the date of mailing or other delivery of this notice, whichever is later, or the claims will be forever barred. Claims must be presented either to the undersigned personal representative at the address listed below, or filed with the Probate Court of San Miguel County, New Mexico, located at the following address: 500 West National Ave., Las Vegas, N.M. 87701.
Dated: 4/22/2024
/s/ Theresa Y. Garcia, personal representative
221 Chavez St. Sp. A
Las Vegas, NM 87701
PUB: Las Vegas Optic, April 26, May 3, 10, 2024

#234992

located at the following address: P.O. Box 580, Mora, N.M. 87732.
DATED: 4/9/2024
/s/ Ramona Duran, personal representative
102 Oiver Watrous, NM 87753
PUB: Las Vegas Optic, April 26, May 3, 10, 2024

#234994

**STATE OF NEW MEXICO
COUNTY OF SAN MIGUEL
FOURTH JUDICIAL DISTRICT COURT
IN MATTER OF THE ESTATE OF DARLENE KAY ABEL, DECEASED.**

**NO. D-412-PB-2024-00016
NOTICE TO CREDITORS**

NOTICE IS HEREBY GIVEN Jesse E. Abel Jr., has been appointed personal representative of the estate of the decedent. All persons having claims against the estate of the decedent are required to present their claims within four (4) months after the date of the first publication of any published notice to creditors, or sixty (60) days after the date

**STATE OF NEW MEXICO
COUNTY OF MORA
FOURTH JUDICIAL DISTRICT COURT
WALTER CHAVEZ, Plaintiff,**

v. GEORGE E. CHAVEZ, ALL UNKNOWN PERSONS WHO MAY CLAIM A LIEN, INTEREST OR TITLE ADVERSE TO PLAINTIFF, Defendants.

**D-430-CV-2024-00018
NOTICE OF SUIT**

To the defendant All Unknown Persons Who May Claim a Lien, Interest or Title Adverse to Plaintiff:
You are hereby notified that the above-named Plaintiff has filed a civil action against you in the above-entitled court and cause, the general object thereof being to quiet title to the following real estate in Mora County, New Mexico:
Tract 1: A tract of land being 146-1/2 yards from East to West and bounded as follows: On the North by the border of Rio de la Casa; on the South by the Acequia de la Canada and the bor-

merly owned by Matias Chavez; On the West by land currently or formerly owned by Matias Chavez, and identified as Tract No. 7 in Abstract No. 80006 prepared by Mora Abstract Company

That unless you enter your appearance in said cause on or before 30 days after the last day of publication, judgment by default may be entered against you.

Scott Aaron
Attorney for Plaintiff
POB 3834

Las Vegas, NM 87701
505-434-1515
WITNESS the Honorable Flora Gallegos, District Judge of the Fourth Judicial District Court of the State of New Mexico, and the Seal of the District Court of Mora County, this 23rd day of April, 2024.
CLERK OF THE DISTRICT COURT
/s/ By: Vidal Martinez
Deputy
PUB: Las Vegas Optic, April 26, May 3, 10, 2024

#235064

NOTICE OF THE CITY OF LAS VEGAS Board of Adjustment

Company Name: El Rancho Escondido, LLC

I, Naomi Montoya, hereby certify that the information and data submitted in this application are true and as accurate as possible, to the best of my knowledge and professional expertise and experience.

Signed this 7th day of May, 2024, upon my oath or affirmation, before a notary of the State of New Mexico.

[Signature]
Signature

5/7/24
Date

Naomi Montoya
Printed Name

Designated Agent
Title

Scribed and sworn before me on this 7th day of May, 2024.

My authorization as a notary of the State of New Mexico expires on the 14th day of November, 2025.

[Signature]
Notary's Signature

5/7/2024
Date

Cheryl Maes
Notary's Printed Name

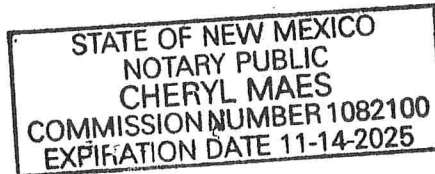

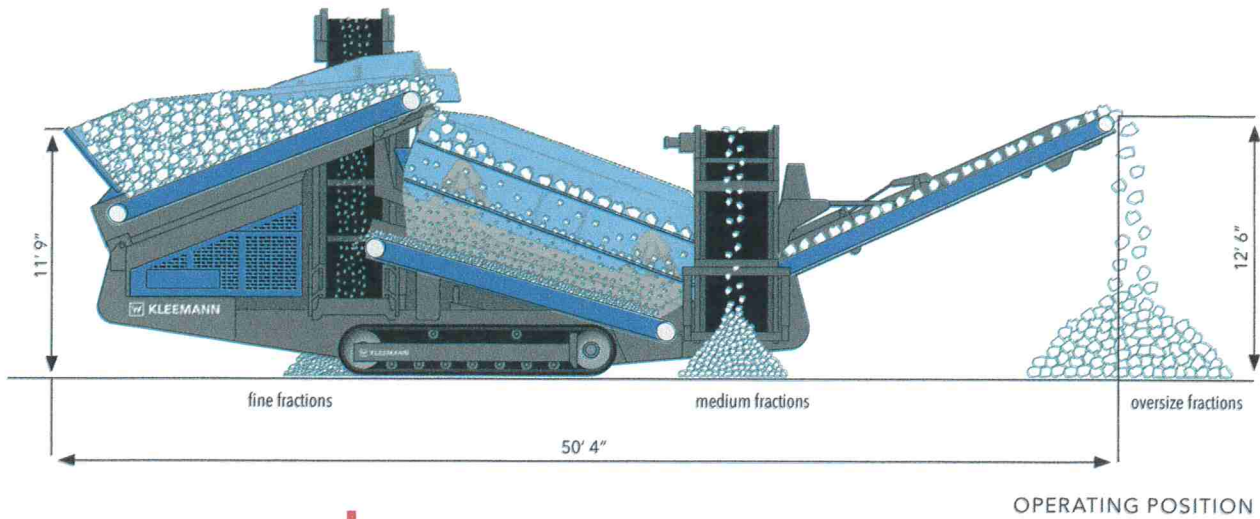

TECHNICAL HIGHLIGHTS

- ☒ Double-deck screening unit
- ☒ Diesel-hydraulic drive
- ☒ Scalping screen
- ☒ Max. feed size: 16"

TECHNICAL SPECIFICATIONS MS 15 Z - US SPEC

| | | | |
|--|------------------------------|---|------------------|
| Feeding unit | | Bottom deck overflow discharge conveyor (medium fractions) | |
| Feed capacity up to approx. (US t/h) | 441 | Width x length (inch) | 3' x 25' |
| Feed size max. (inch) | 16" | Discharge height approx. (inch) | 8' 3" - 11' 10" |
| Feed height (inch) | 11' 9" (9' 11") | Top deck overflow discharge conveyor (oversize fractions) | |
| Hopper capacity (yd ³) | 10.5 | Width x length (inch) | 4' 7" x 18' |
| Belt conveyor feeder | | Discharge height approx. (inch) | 9' 2" - 12' 6" |
| Width x length (inch) | 4' 7" x 14' 9" | Drive | |
| Type (optional) | variable speed | Drive concept | diesel-hydraulic |
| Screening unit | | Powerpack CAT (Tier 4f/Stage IV) (hp) | 127 |
| Type | double-deck vibration screen | Transport | |
| Top deck width x length (inch) | 5' x 16' | Transport height approx. (inch) | 11' 2" |
| Bottom deck width x length (inch) | 5' x 15' | Transport length approx. (inch) | 50' 4" |
| Belt conveyor underflow material | | Transport width approx. (inch) | 9' 6" |
| Width x length (inch) | 4' x 14' 9" | Transport weight approx. (lbs) | 74,900 |
| Bottom deck underflow discharge conveyor (fine fractions) | | | |
| Width x length (inch) | 3' x 25' | | |
| Discharge height approx. (inch) | 11' 6" - 13' 2" | | |



UNITED STATES ENVIRONMENTAL PROTECTION AGENCY
2017 MODEL YEAR
CERTIFICATE OF CONFORMITY
WITH THE CLEAN AIR ACT

OFFICE OF TRANSPORTATION
AND AIR QUALITY
ANN ARBOR, MICHIGAN 48105

Certificate Issued To: Perkins Engines Co Ltd
(U.S. Manufacturer or Importer)
Certificate Number: HPKXL04.4MT1-011

Effective Date:
10/05/2016
Expiration Date:
12/31/2017

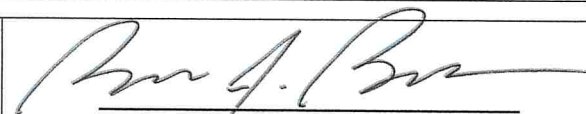
Byron J. Bunker, Division Director
Compliance Division

Issue Date:
10/05/2016
Revision Date:
N/A

Model Year: 2017
Manufacturer Type: Original Engine Manufacturer
Engine Family: HPKXL04.4MT1

Mobile/Stationary Indicator: Both
Emissions Power Category: 75<=kW<130
Fuel Type: Diesel, Non-Standard Fuel
After Treatment Devices: Diesel Oxidation Catalyst, Ammonia Slip Catalyst, Selective Catalytic Reduction
Non-after Treatment Devices: Electronic/Electric EGR, Electronic Control, Electronic/Electric EGR - Cooled, Engine Design Modification

Pursuant to Section 111 and Section 213 of the Clean Air Act (42 U.S.C. sections 7411 and 7547) and 40 CFR Parts 60 and 1039, and subject to the terms and conditions prescribed in those provisions, this certificate of conformity is hereby issued with respect to the test engines which have been found to conform to applicable requirements and which represent the following engines, by engine family, more fully described in the documentation required by 40 CFR Parts 60 and 1039 and produced in the stated model year.

This certificate of conformity covers only those new compression-ignition engines which conform in all material respects to the design specifications that applied to those engines described in the documentation required by 40 CFR Parts 60 and 1039 and which are produced during the model year stated on this certificate of the said manufacturer, as defined in 40 CFR Parts 60 and 1039.

It is a term of this certificate that the manufacturer shall consent to all inspections described in 40 CFR 1068 and authorized in a warrant or court order. Failure to comply with the requirements of such a warrant or court order may lead to revocation or suspension of this certificate for reasons specified in 40 CFR Parts 60 and 1039. It is also a term of this certificate that this certificate may be revoked or suspended or rendered void *ab initio* for other reasons specified in 40 CFR Parts 60 and 1039.

This certificate does not cover engines sold, offered for sale, or introduced, or delivered for introduction, into commerce in the U.S. prior to the effective date of the certificate.

HORIZONTAL SHAFT IMPACTOR Model 4250 Spec Sheet

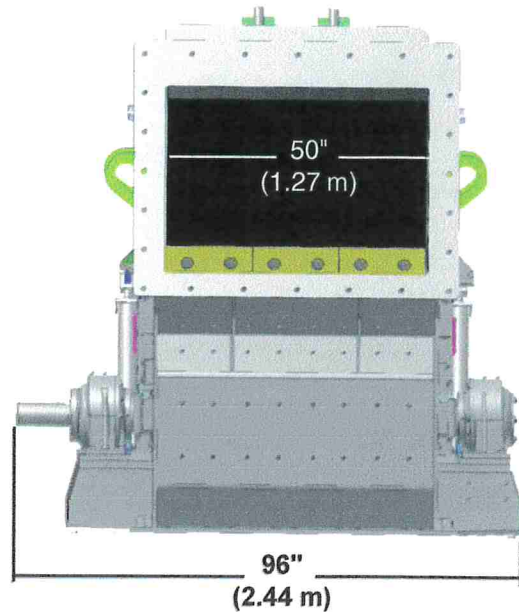
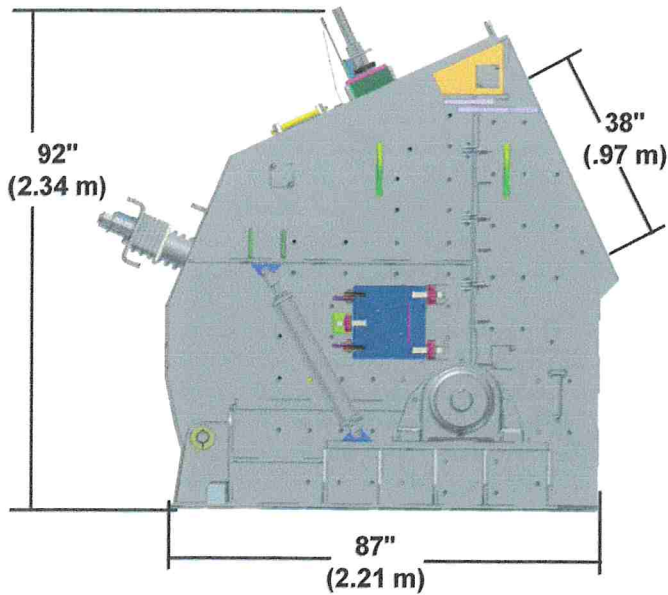

- **SHAFT**

- SAE4150 steel shaft

- **BEARINGS**

- Self-aligning spherical roller bearing (180mm)

- **ROTOR**

- 3 bar solid rotor design
- Stress relieved

- **IMPACT BARS**

- Multiple chemistries available (350 lbs each)

- **CRUSHER HOUSING**

- Fabricated 3/4" plate
- Stress relieved
- Rear section opens for easy access

- **PRIMARY APRON**

- Fabricated 4" Hardox abrasive resistant steel
- Adjustable for gradation control
- Replaceable wear tips

- **SECONDARY APRON**

- Fabricated 4" Hardox abrasive resistant steel
- Adjustable for gradation control
- Replaceable wear tips

- **ADJUSTMENT**

- Screw type for easy setting of crusher

- **CHAMBER LINERS**

- 1-1/4" AR abrasive resistant steel
- 500 Bhn cast steel side liners

- **LUBRICATION**

- Grease system

● **CRUSHER DATA**

HSI Feed Opening.....36" H x 50" W (914mm x 1269mm)
 Rotor Dimensions...42" Dia x 50" W (1067mm x 1269mm)
 Weight.....28,200 (12,792 kg)
 RPM.....362-725
 FPM.....4000-8000

Recommended HP.....200-250 Electric, 375 Diesel
 Approx. Capacities*.....200-300 tph
 Maximum Feed Size 30" x 30" 12" Recycle
 18" - 21" Limestone (10"-12" sec)
 15" - 18" Hard Rock (8"-10" sec)
 Minimum Apron Setting Primary 2"
 Secondary 1"

* Capacity depends on feed size and gradation, type of material, etc.

Horizontal Shaft Impact Crusher Gradations
 Gradation Control Based on Rotor Tip Speed

| Andreas - 4230, 4233, 4240, 4250, 5260-3, 5260-4 | | | | | | |
|--|-----------|------|---------------|------|--------|------|
| Feed | Limestone | | Hard Rock | | Rubble | |
| Gap | 4 & 2 | | 3 1/2 x 1 1/2 | | 4 & 2 | |
| Speed | 6500 | 5000 | 6500 | 5000 | 6500 | 5000 |
| Sieve Size | | | | | | |
| 3" | | 100 | | | | 100 |
| 2 1/2" | | 96 | | 100 | 100 | 93 |
| 2" | 100 | 93 | 100 | 95 | 93 | 86 |
| 1 1/2" | 96 | 90 | 94 | 88 | 85 | 80 |
| 1 1/4" | 90 | 81 | 88 | 80 | 77 | 70 |
| 1" | 85 | 72 | 83 | 72 | 70 | 60 |
| 7/8" | 79 | 62 | 77 | 63 | 63 | 55 |
| 3/4" | 73 | 53 | 71 | 54 | 55 | 50 |
| 5/8" | 63 | 45 | 64 | 49 | 47 | 43 |
| 1/2" | 54 | 38 | 57 | 45 | 40 | 35 |
| 3/8" | 44 | 31 | 46 | 38 | 35 | 30 |
| 1/4" | 35 | 25 | 36 | 30 | 30 | 25 |
| #4 | 28 | 21 | 32 | 24 | 25 | 20 |
| #8 | 20 | 15 | 23 | 18 | 20 | 15 |
| #16 | 15 | 11 | 17 | 14 | 15 | 10 |
| #30 | 12 | 8 | 12 | 9 | 10 | 5 |
| #50 | 9 | 7 | 10 | 7 | 5 | 2 |
| #100 | 7 | 6 | 8 | 5 | 3 | 1 |
| #200 | 4 | 3 | 5 | 3 | 2 | 0.3 |

NOTE: Specifications are subject to change without notice.

Because KPI-JCI may use in its catalog & literature, field photographs of its products which may have been modified by the owners, products furnished by KPI-JCI may not necessarily be as illustrated therein. Also continuous design progress makes it necessary that specifications be subject to change without notice. All sales of the products of KPI-JCI are subject to the provisions of its standard warranty. KPI-JCI does not warrant or represent that its products meet any federal, state, or local statutes, codes, ordinances, rules, standards or other regulations, including OSHA and MSHA covering safety, pollution, electrical wiring, etc. Compliance with these statutes and regulations is the responsibility of the user and will be dependent upon the area and the use to which the product is put by the user. In some photographs, guards may have been removed for illustrative purposes only. This equipment should not be operated without all guards attached in their normal position. Placement of guards and other safety equipment is often dependent upon the area and how the product is used. A safety study should be made by the user of the application, and, if required additional guards, warning signs and other safety devices should be installed by the user, wherever appropriate before operating the products.



700 W 21st. St., Yankton, SD 57078
 1-800-542-9311 Fax: 605-665-8858

Email: mail@kpijci.com
 www.kpijci.com

Table 11.19.2-2 (English Units). EMISSION FACTORS FOR CRUSHED STONE PROCESSING OPERATIONS^a

| Source ^b | Total Particulate Matter | EMISSION FACTOR RATING | Total PM-10 ^c | EMISSION FACTOR RATING |
|--|--------------------------|------------------------|--------------------------|------------------------|
| Screening (SCC 3-05-020-02,-03) | — ^d | | 0.015 ^e | C |
| Screening (controlled) (SCC 3-05-020-02-03) | — ^d | | 0.00084 ^e | C |
| Primary crushing (SCC 3-05-020-01) | 0.00070 ^f | E | ND ^g | |
| Secondary crushing (SCC 3-05-020-02) | ND | | ND ^g | |
| Tertiary crushing (SCC 3-05-020-03) | — ^d | | 0.0024 ^h | C |
| Primary crushing (controlled) (SCC 3-05-020-01) | ND | | ND ^g | NA |
| Secondary crushing (controlled) (SCC 3-05-020-02) | ND | | ND ^g | NA |
| Tertiary crushing (controlled) (SCC 3-05-020-03) | — ^d | | 0.00059 ^h | C |
| Fines crushing ^j (SCC 3-05-020-05) | — ^d | | 0.015 | E |
| Fines crushing (controlled) ^j (SCC 3-05-020-05) | — ^d | | 0.0020 | E |
| Fines screening ^j (SCC 3-05-020-21) | — ^d | | 0.071 | E |
| Fines screening (controlled) ^j (SCC 3-05-020-21) | — ^d | | 0.0021 | E |
| Conveyor transfer point ^k (SCC 3-05-020-06) | — ^d | | 0.0014 | D |
| Conveyor transfer point (controlled) ^k (SCC 3-05-020-06) | — ^d | | 4.8x10 ⁻⁵ | D |
| Wet drilling: unfragmented stone ^m (SCC 3-05-020-10) | ND | | 8.0x10 ⁻⁵ | E |
| Truck unloading: fragmented stone ^m (SCC 3-05-020-31) | ND | | 1.6x10 ⁻⁵ | E |
| Truck loading--conveyor: crushed stone ⁿ (SCC 3-05-020-32) | ND | | 0.00010 | E |

^a Emission factors represent uncontrolled emissions unless noted. Emission factors in lb/ton of material throughput. SCC = Source Classification Code. ND = no data.

^b Controlled sources (with wet suppression) are those that are part of the processing plant that employs current wet suppression technology similar to the study group. The moisture content of the study group without wet suppression systems operating (uncontrolled) ranged from 0.21 to 1.3 percent and the same facilities operating wet suppression systems (controlled) ranged from 0.55 to 2.88 percent. Due to carry over or the small amount of moisture required, it has been shown that each source, with the exception of crushers, does not need to employ direct water sprays. Although the moisture content was the only variable measured, other process features may have as much influence on emissions from a given source. Visual observations from each source under normal operating conditions are probably the best indicator of which emission factor is most appropriate. Plants that employ sub-standard control measures as indicated by visual observations should use the uncontrolled factor with an appropriate control efficiency that best reflects the effectiveness of the controls employed.

^c Although total suspended particulate (TSP) is not a measurable property from a process, some states may require estimates of TSP emissions. No data are available to make these estimates. However, relative ratios in AP-42 Sections 13.2.2 and 13.2.4 indicate that TSP emission factors may be estimated by multiplying PM-10 by 2.1.

Table 11.19.2-2 (cont.).

- ^d Emission factors for total particulate are not presented pending a re-evaluation of the EPA Method 201a test data and/or results of emission testing. This re-evaluation is expected to be completed by July 1995.
- ^e References 9, 11, 15-16.
- ^f Reference 1.
- ^g No data available, but emission factors for PM-10 emission factors for tertiary crushing can be used as an upper limit for primary or secondary crushing.
- ^h References 10-11, 15-16.
- ^j Reference 12.
- ^k References 13-14.
- ^m Reference 3.
- ⁿ Reference 4.