FIGURE 1

DRAFT

New Mexico Solid Waste Facilities Map
Current Conditions: 2005

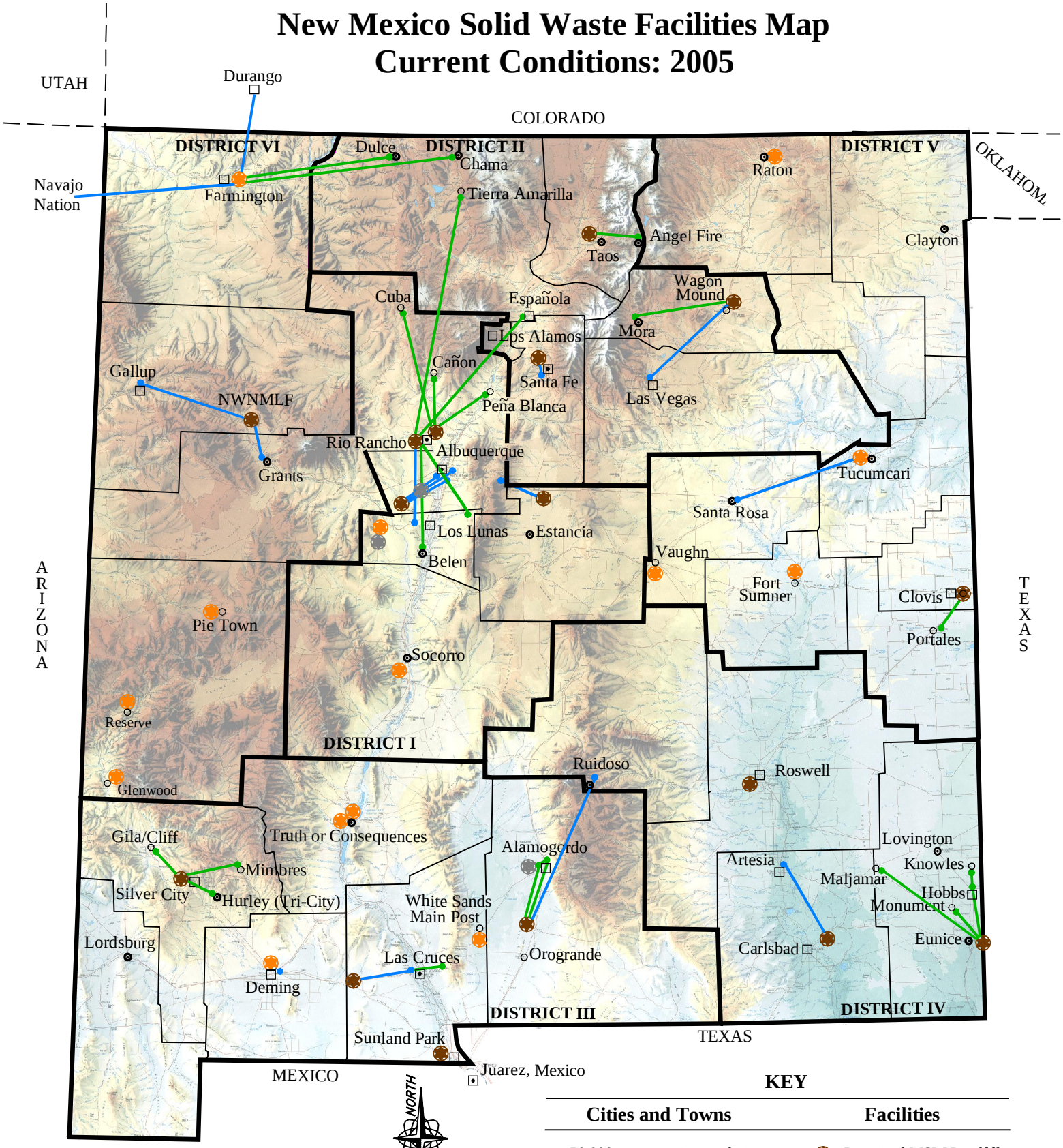

KEY

Cities and Towns	Facilities
50,000 or greater in population	Permitted MSW Landfill
10,000 - 49,000 in population	Permitted C & D Landfill
1,000 - 9,999 in population	Registered Landfill
0 - 999 in population	Permitted Transfer Station
	Convenience Center

Gordon Environmental, Inc.
Consulting Engineers

Disclaimer and Limitations:
1. GEI makes no warranty of any kind with respect to this Map.
2. This Map/File is not to be modified by any person for any reason.
3. User of Map assumes all risk and liability for using this Map.

Drawing:P:\acad 2003\ACAD SUPPORT\Marketing\JLK 1.dwg