Phase #3
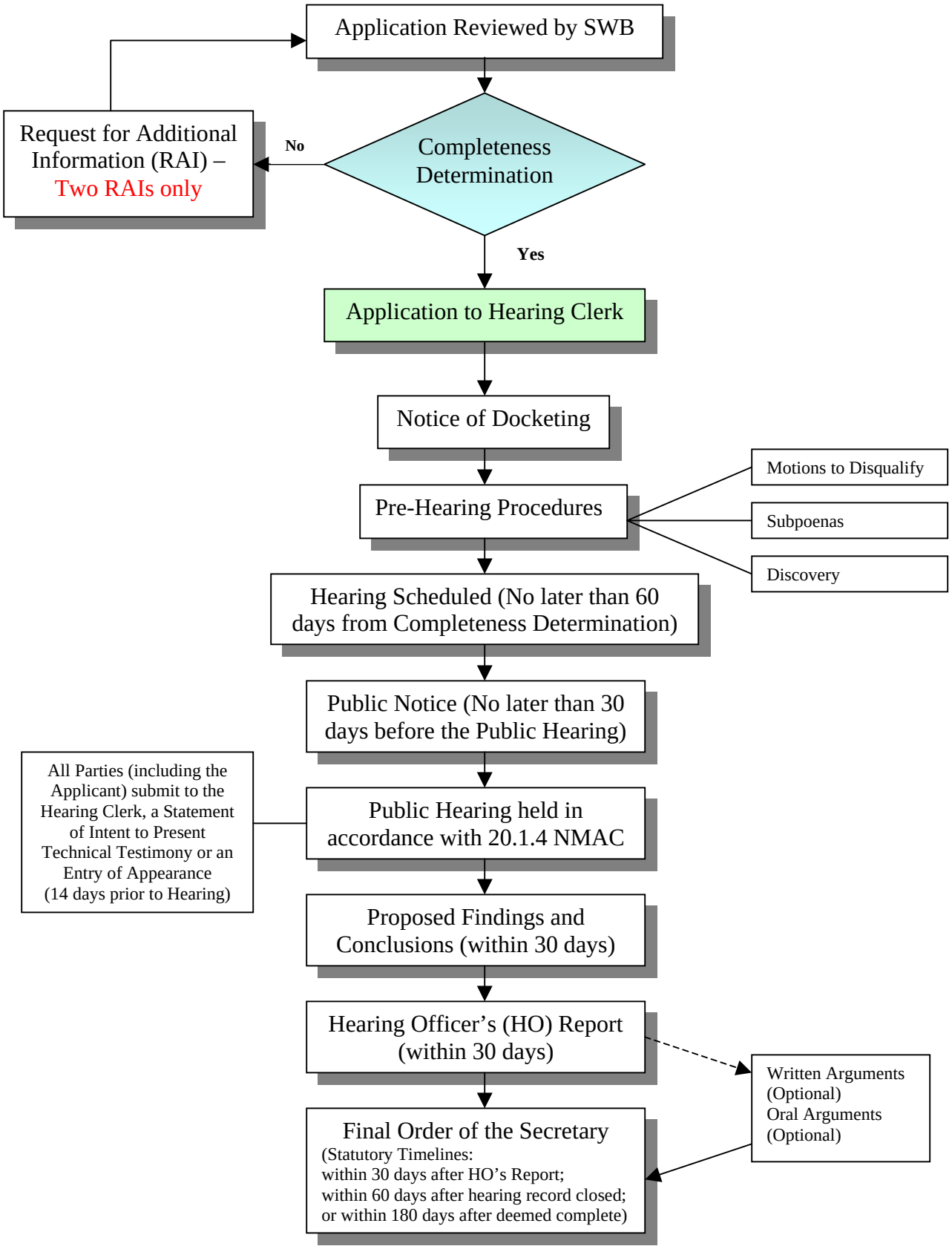
SOLID WASTE FACILITY
PERMIT HEARING PROCESS in accordance with 20.1.4 NMAC