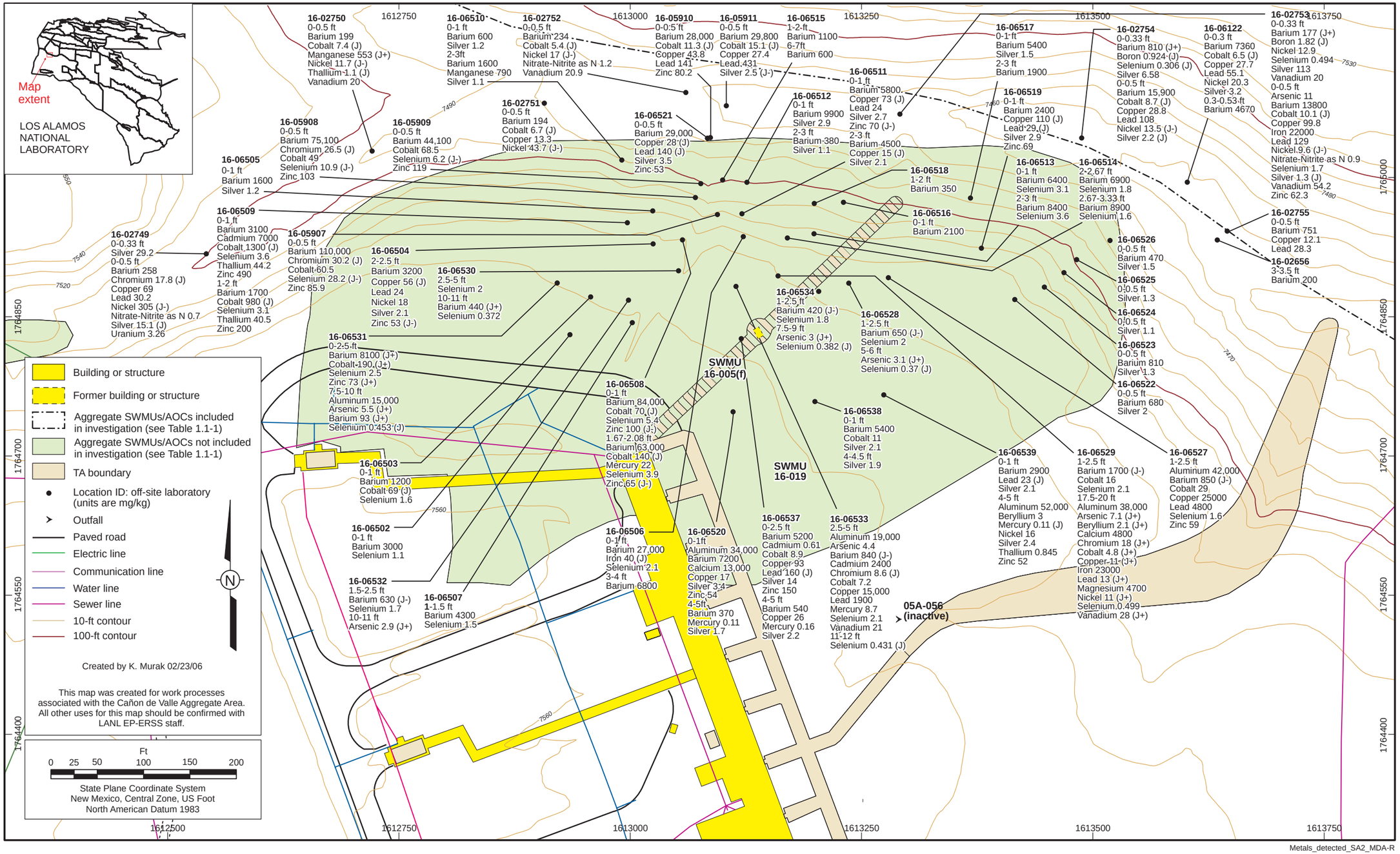

Figure 3.1-2. Subaggregate 2 (MDA R) historical sampling locations with inorganic chemicals detected greater than background values

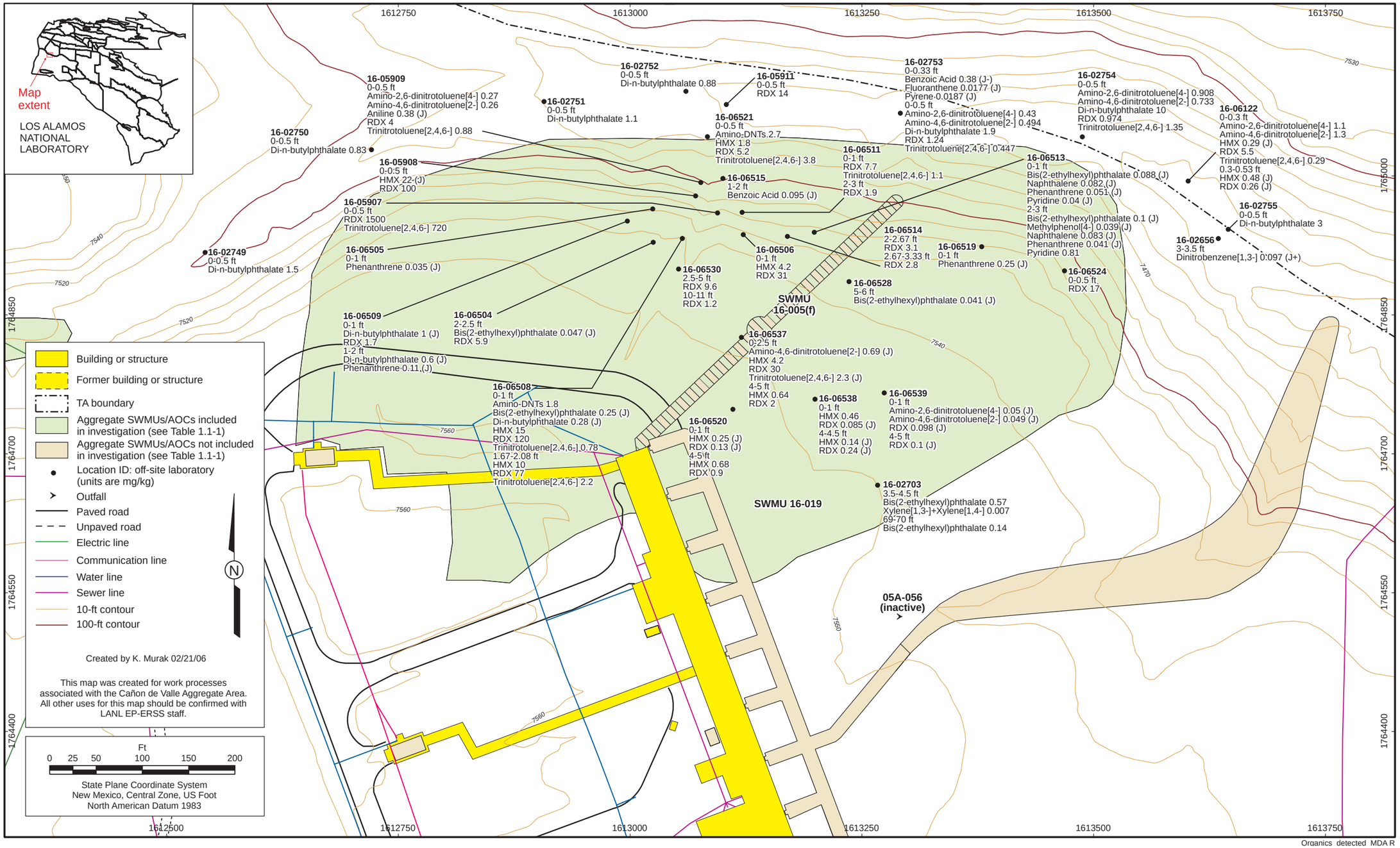

Figure 3.1-3. Subaggregate 2 (MDA R) historical sampling locations with detected organic chemicals