Nominated Outstanding Waters in USFS Wilderness and Roadless Areas
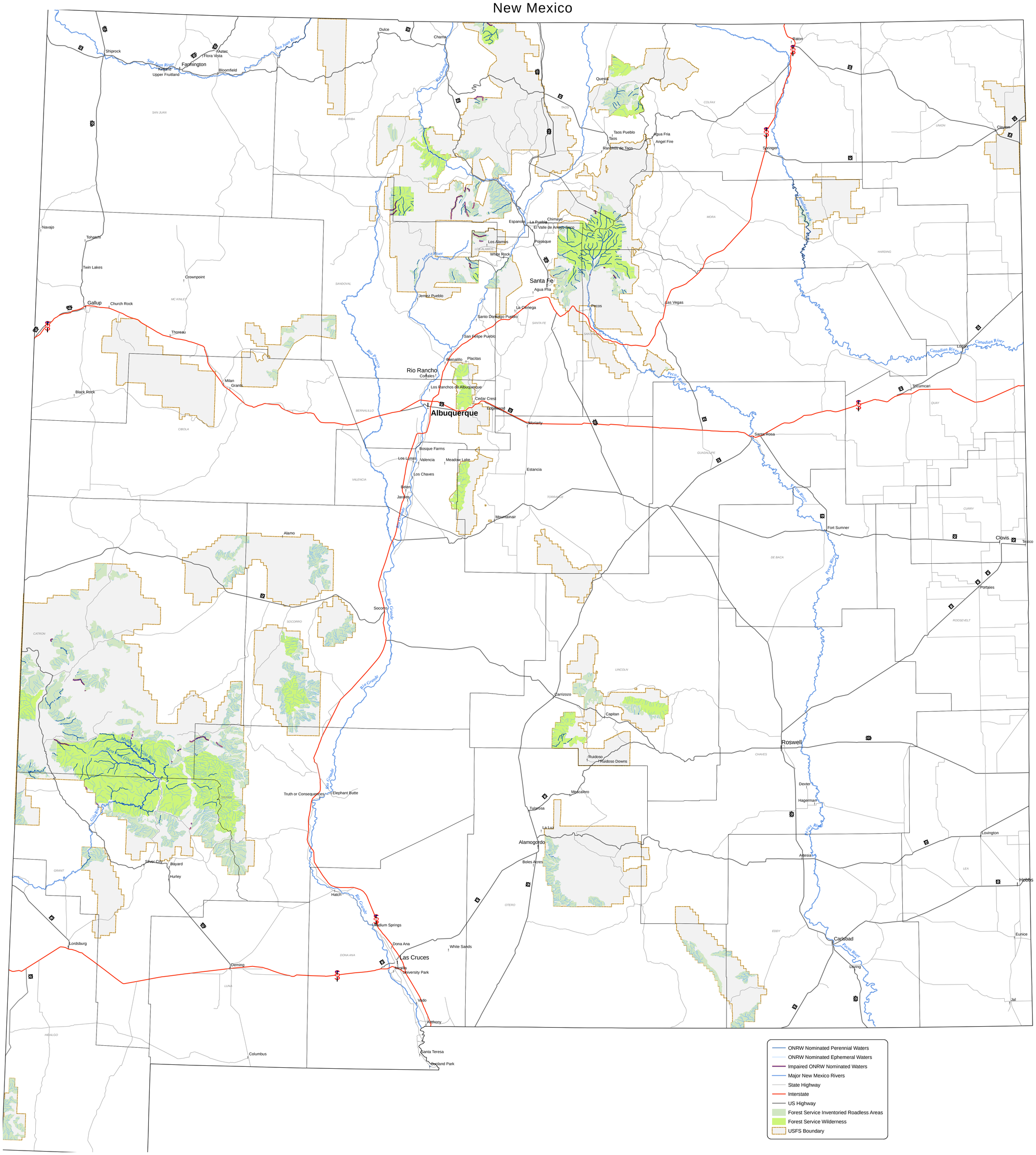
New Mexico