APPENDIX F
PUBLIC PARTICIPATION PROCESS FLOWCHART

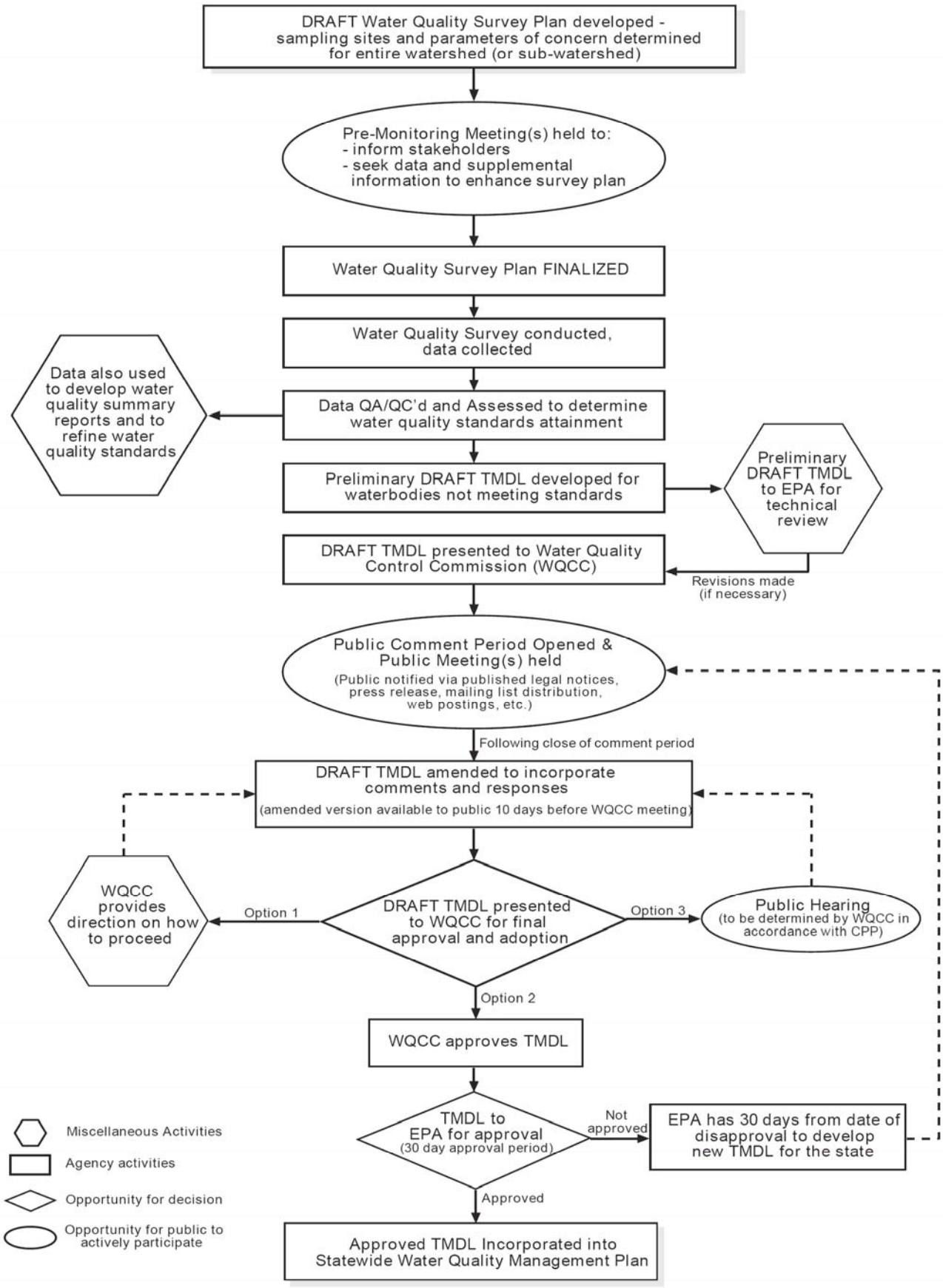
DRAFT Water Quality Survey Plan developed - sampling sites and parameters of concern determined for entire watershed (or sub-watershed)
Pre-Monitoring Meeting(s) held to:
- inform stakeholders
- seek data and supplemental information to enhance survey plan
Water Quality Survey Plan FINALIZED
Water Quality Survey conducted, data collected
Data also used to develop water quality summary reports and to refine water quality standards
Data QA/QC'd and Assessed to determine water quality standards attainment
Preliminary DRAFT TMDL developed for waterbodies not meeting standards
Preliminary DRAFT TMDL to EPA for technical review
DRAFT TMDL presented to Water Quality Control Commission (WQCC)
Revisions made (if necessary)
Public Comment Period Opened & Public Meeting(s) held
(Public notified via published legal notices, press release, mailing list distribution, web postings, etc.)
Following close of comment period
DRAFT TMDL amended to incorporate comments and responses
(amended version available to public 10 days before WQCC meeting)
WQCC provides direction on how to proceed
Option 1
DRAFT TMDL presented to WQCC for final approval and adoption
Option 3
Public Hearing
(to be determined by WQCC in accordance with CPP)
Option 2
WQCC approves TMDL
TMDL to EPA for approval
(30 day approval period)
Not approved
EPA has 30 days from date of disapproval to develop new TMDL for the state
Approved
Approved TMDL Incorporated into Statewide Water Quality Management Plan
Miscellaneous Activities
Agency activities
Opportunity for decision
Opportunity for public to actively participate