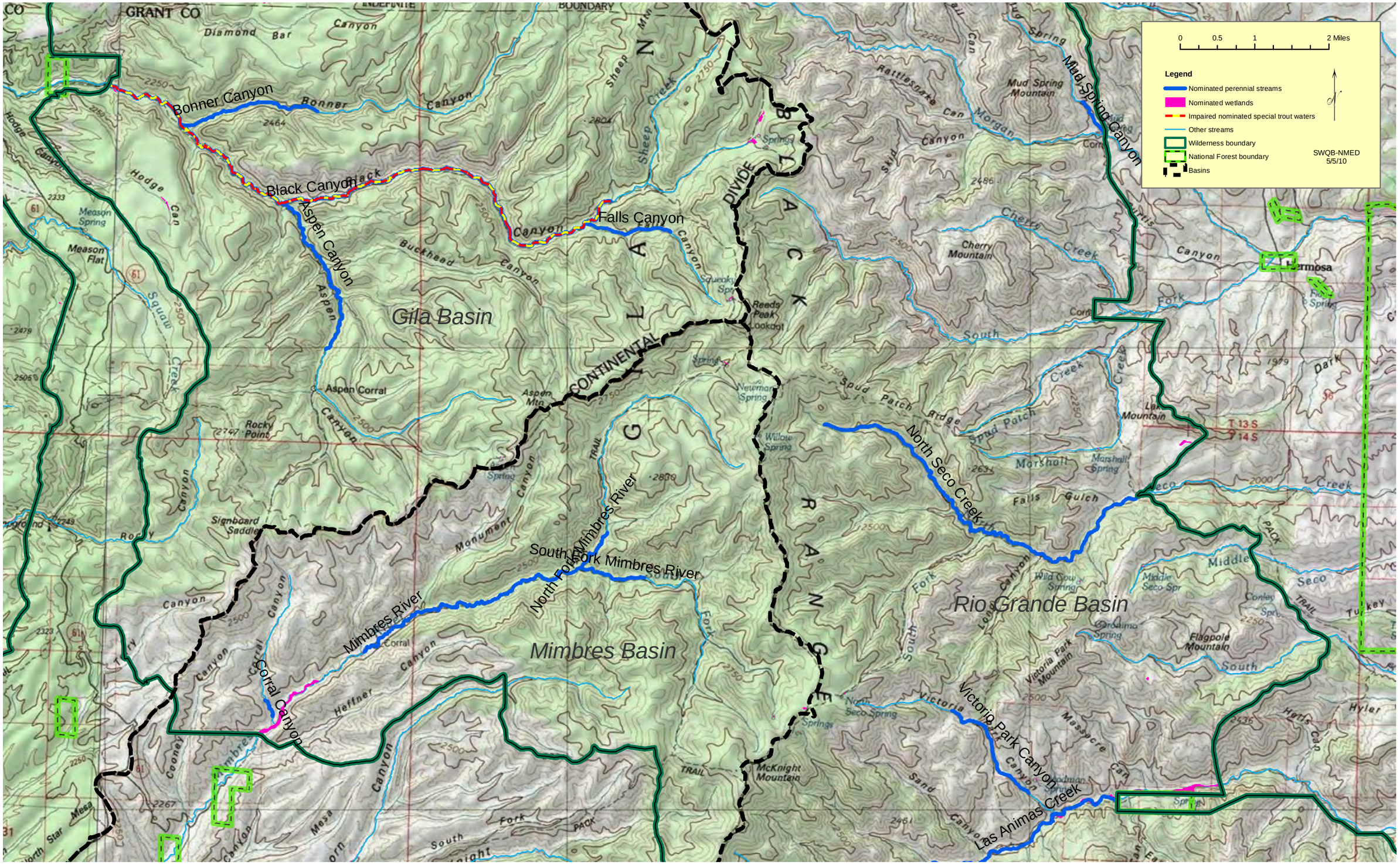Aldo Leopold Wilderness (Central)- Gila National Forest