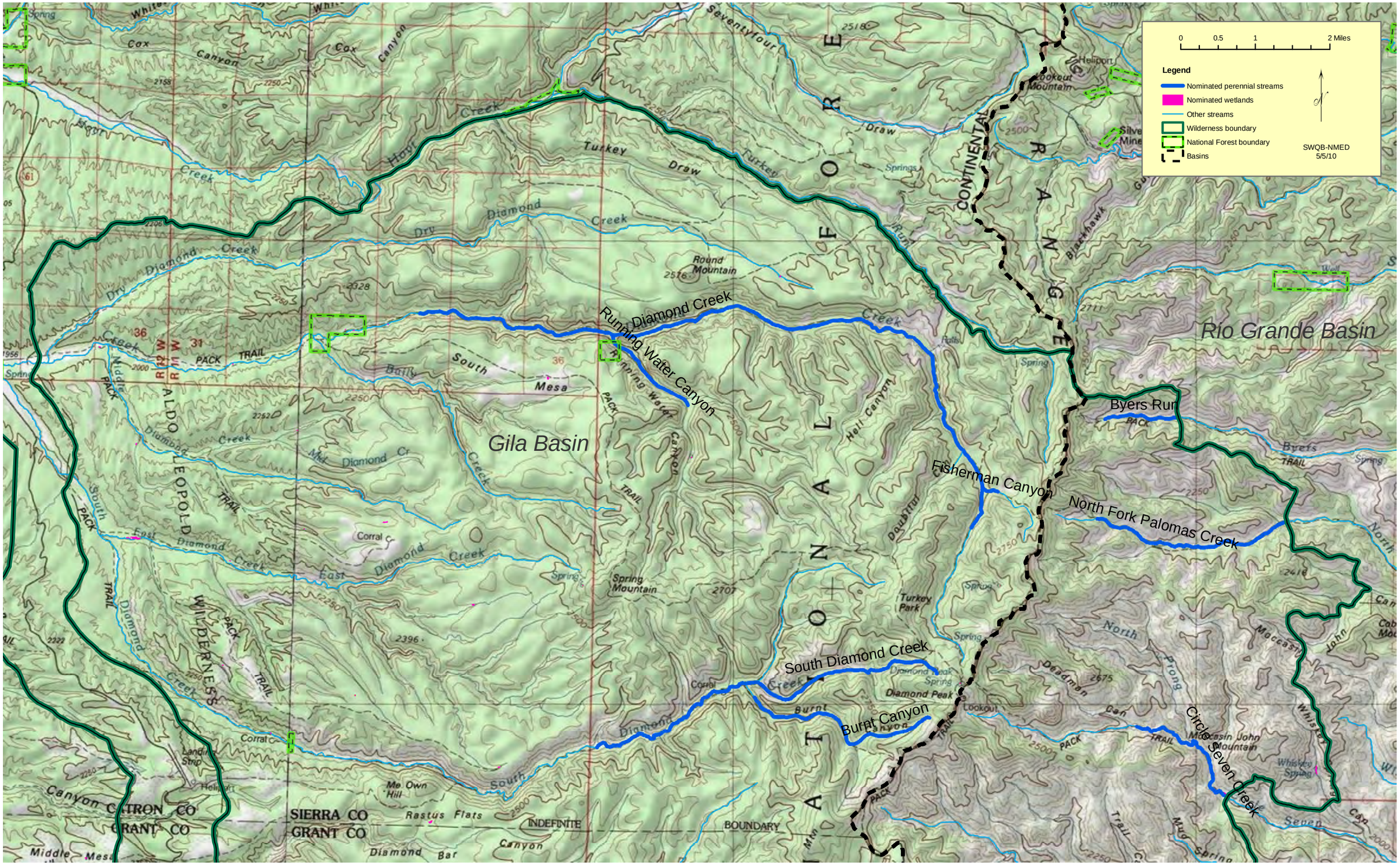Aldo Leopold Wilderness (North)- Gila National Forest