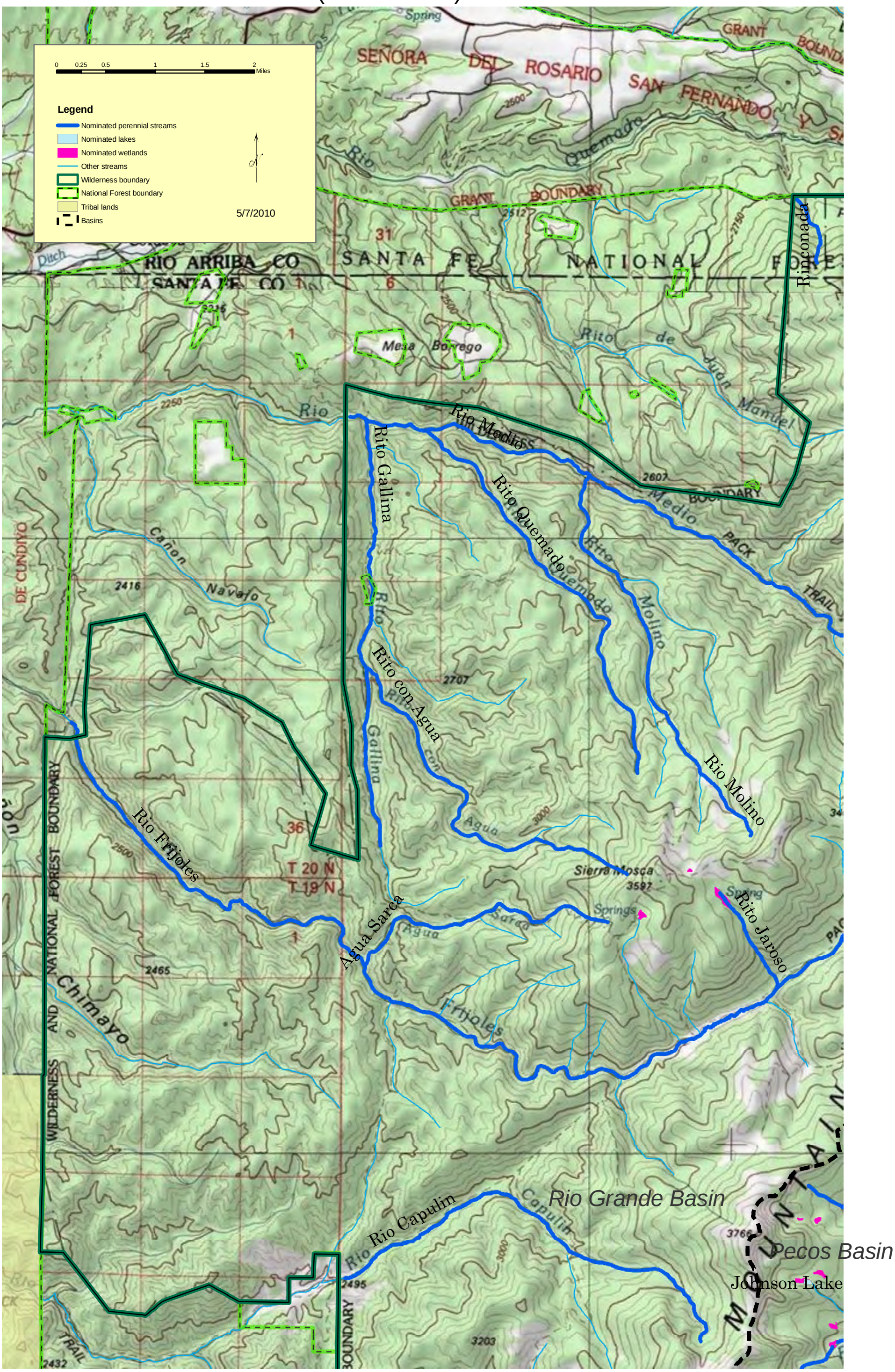Pecos Wilderness (West Central) - Santa Fe National Forest