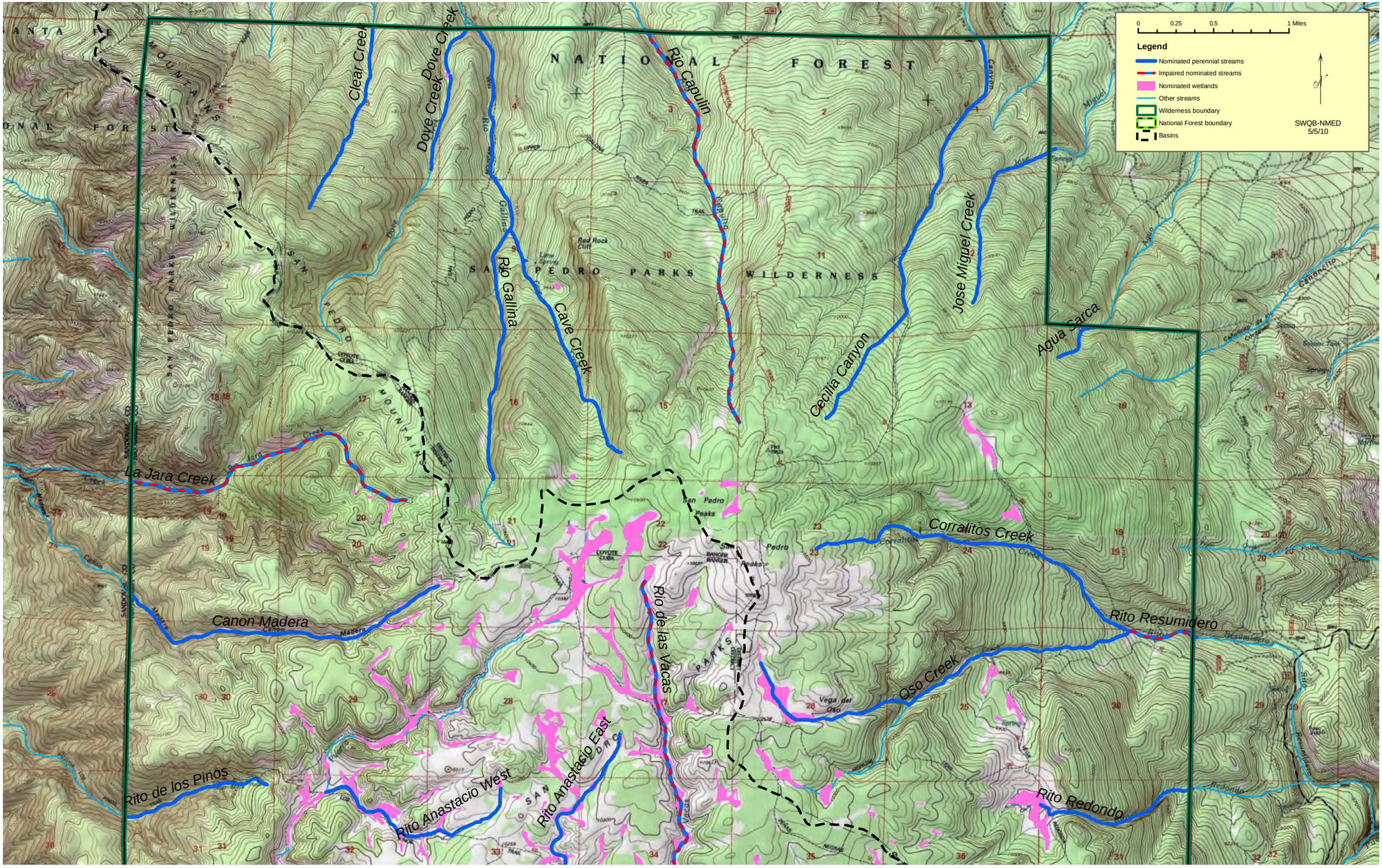San Pedro Parks Wilderness (North) - Santa Fe National Forest