FEI Faith Engineering, Inc.
5701 Piedra Dr, NW
Albuquerque, NM 87114
(505) 898-6140 • Fax (505) 508-5825
faithinc@flash.net

June 29, 2012 **via e-mail and US Mail**

Ms. Dawn Bascomb
New Mexico Environment Department
Petroleum Storage Tank Bureau
District 1 Office
5500 San Antonio NE
Albuquerque, NM 87109

RE: Indoor Air Sampling Results Report
at the Midway Grocery, 414A Jarales Rd., Jarales, NM
NMED Facility #: 53478
FEI Project #: 03-12-1232-01
WPID 16381
Deliverable ID 16381-2

Dear Ms. Bascomb:

Pursuant to NMED/PSTB's Approval letter dated April 11, 2012 and the change order dated June 15, 2012, Faith Engineering, Inc. (FEI) is pleased to submit this letter report the results of laboratory analyses of four subfloor vapor sampling points at the subject site as outlined in FEI's Fixed Price Workplan submitted April 2, 2012. Mr. Jerome Cordova was contacted and notified of FEI's intent to sample the vapor. Sampling was conducted on June 15, 2012.

Sampling was conducted by attaching the inlet side of a 12 volt portable vacuum pump to the previously installed and reported subfloor sampling point tubes. A portable 12 volt power source (portable and rechargeable automotive jump start system) was used to power the vacuum pump. Each sample point was purged for approximately 2 to 3 minutes at a flow rate of approximately 3 to 4 liters/min. Samples were then collected in 1 liter Tedlar bags, sealed, labelled and placed in an insulated chest for transport to the laboratory. Samples were collected from all six subfloor sample points.

The samples were submitted for VOC analysis by EPA Method TO-15 to Hall Environmental Analysis Laboratory in Albuquerque, who subcontracted the laboratory analysis to ESC Lab Sciences of St Juliet, TN. Unfortunately, two of the six vapor samples were reported to have leaked prior to their analysis by ESC Lab Sciences.

Table 1 provides a summary of laboratory results of detectable VOCs from the four samples that were analysed. Figure 1 shows the locations of the six sample points and the two samples that were not analysed. The Hall/ESC report of analysis is provided as an attachment to this letter report.

FEI will plan to conduct the second round of sampling of the six sample points after the next significant (ground saturating) precipitation event with a portable 12 volt vacuum sampling pump and Tedlar™ sample bags for analysis of VOCs by Method TO-15. In order to minimize the chance for sample loss from Tedlar bag leakage, FEI intends to collect and submit duplicate samples for each of the six sample points.

FEI will be accepting payment on an Assignment of Payment/Fixed Price basis. The total cost of Claim 2 (Deliverable ID 16381-2) is $2,658.03 (discounted from $3,273.19 for two TO-15 analyses and tax) and will be submitted upon receipt of NMED/PSTB's Acceptance Letter. If you have any questions, please do not hesitate to call me at 898-6140.

Respectfully submitted,
FAITH ENGINEERING, INC.

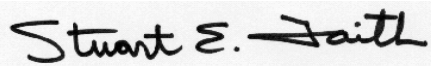

Stuart E. Faith - President
NM Professional Engineer No. 6396

cc: Mr. Arthur Cordova – Owner

TABLE 1

Summary of Detectable Volatile Organic Compounds (VOCs)
from the Subfloor Vapor Samples
at the Midway Grocery site
in Jarales, NM

	Hallway	Bedroom 2	Bedroom 3	Bedroom 4A	Bedroom 4B	Store
Acetone	14	5.3		8.6		10
Carbon disulfide	6	2.7		4.7		6
Ethanol	57	17		31		34
Ethylbenzene	1.1	0.55		0.80		0.79
Dichlorofluoromethane	0.65	< 0.40		0.73		0.69
Heptane	< 0.40	1.4		1.1		< 0.40
n-hexane	0.4	1.1		0.76		0.47
Methylene chloride	8.7	5.2		9.2		9.2
2-Propanol	8.2	9.4		7.8		12
Styrene	1.1	0.96		1.4		1.1
Toluene	2.5	1.3		2.0		1.6
1,2,4-Trimethylbenzene	1.0	< 0.40		0.44		0.54
m&p-Xylene	2.4	0.84		1.1		1.2
o-Xylene	0.84	< 0.40		0.90		0.45

NOTES:

all results are reported as ppb (v)

samples collected on 6/15/12

Tedlar airbag samples from Bedroom 3 and 4B reported empty after collection and prior to analysis

see Attachment 1 for complete laboratory report of analysis

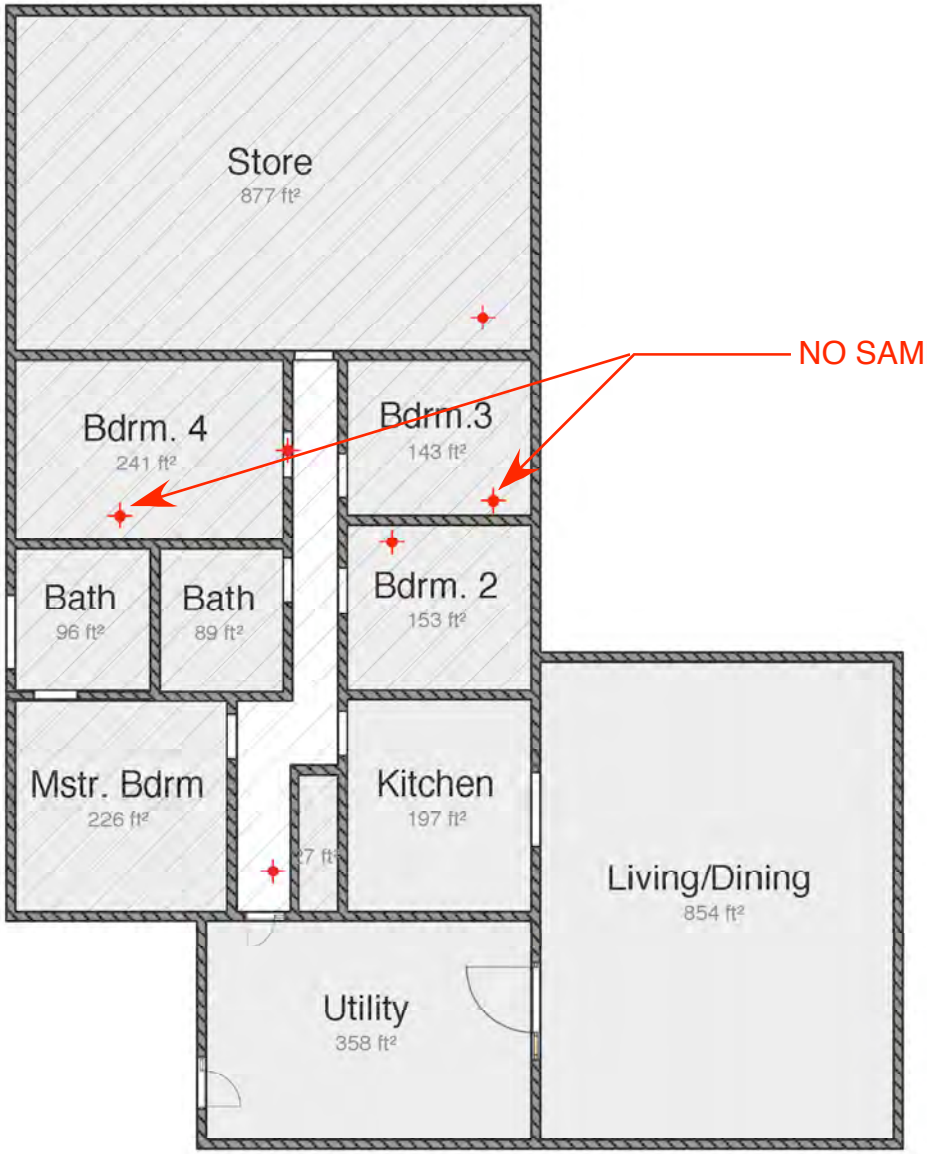

Wood Floor Areas

Location of Floor Drilled Vapor Extraction Points (see detail below)

NO SAMPLE ANALYSIS LOCATIONS

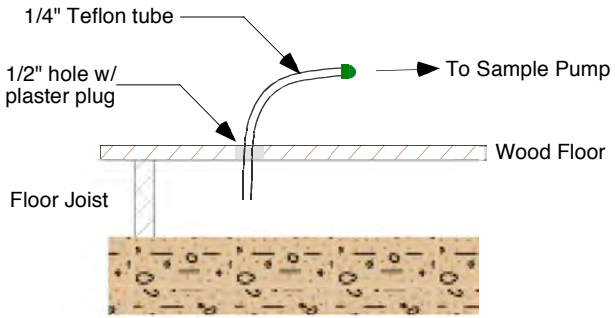

Subject: Midway Grocery, Jarales, NM • Indoor Subfloor Vapor Monitoring Locations - new sample point locations

File: 03-12-1232-01B	Date: June 2012	Figure 1	By: SEF

FEI Faith Engineering, Inc.
5701 Piedra Dr. NW
Albuquerque, New Mexico 87114
(505) 898-6140 • FAX (505) 508-5825
e-mail • faithinc@flash.net

ATTACHMENT 1

Hall Environmental Analysis Laboratory
Report of Anlysis 1206722

Hall Environmental Analysis Laboratory
4901 Hawkins NE
Albuquerque, NM 87109
TEL: 505-345-3975 FAX: 505-345-4107
Website: www.hallenvironmental.com

Stuart Faith
Faith Engineering
5701 Piedra Drive, NW
Albuquerque, NM 87114-4734
TEL: (505) 898-6140
FAX (505) 898-1132

RE: Midway OrderNo.: 1206722

Dear Stuart Faith:

Hall Environmental Analysis Laboratory received 6 sample(s) on 6/15/2012 for the analyses presented in the following report.

These were analyzed according to EPA procedures or equivalent. To access our accredited tests please go to www.hallenvironmental.com or the state specific web sites. See the sample checklist and/or the Chain of Custody for information regarding the sample receipt temperature and preservation. Data qualifiers or a narrative will be provided if the sample analysis or analytical quality control parameters require a flag. All samples are reported as received unless otherwise indicated. Lab measurement of analytes considered field parameters that require analysis within 15 minutes of sampling such as pH and residual chlorine are qualified as being analyzed outside of the recommended holding time.

Please don't hesitate to contact HEAL for any additional information or clarifications.

Sincerely,

Andy Freeman
Laboratory Manager
4901 Hawkins NE
Albuquerque, NM 87109

ESC
L·A·B S·C·I·E·N·C·E·S
YOUR LAB OF CHOICE

12065 Lebanon Rd.
Mt. Juliet, TN 37122
(615) 758-5858
1-800-767-5859
Fax (615) 758-5859

Tax I.D. 62-0814289

Est. 1970

REPORT OF ANALYSIS

Anne Thorne
Hall Environmental Analysis Laborat
4901 Hawkins NE
Albuquerque, NM 87109

June 25, 2012

Date Received : June 19, 2012
Description :

ESC Sample # : L580925-01

Sample ID : 1206722-001A HALL

Site ID :

Project # :

Collected By :
Collection Date : 06/15/12 08:00

Parameter	Cas#	Mol Wght	RDL1	RDL2	ppbv	ug/m3	Method	Date	Dil.
Volatile Organics									
Acetone	67-64-1	58.1	2.50	5.90	14.	33.	TO-15	06/23/12	2
Allyl chloride	107-05-1	76.53	0.400	1.30	< 0.40	< 1.3	TO-15	06/23/12	2
Benzene	71-43-2	78.1	0.400	1.30	< 0.40	< 1.3	TO-15	06/23/12	2
Benzyl Chloride	100-44-7	127	0.400	2.10	< 0.40	< 2.1	TO-15	06/23/12	2
Bromodichloromethane	75-27-4	164	0.400	2.70	< 0.40	< 2.7	TO-15	06/23/12	2
Bromoform	75-25-2	253	1.20	12.0	< 1.2	< 12.	TO-15	06/23/12	2
Bromomethane	74-83-9	94.9	0.400	1.60	< 0.40	< 1.6	TO-15	06/23/12	2
1,3-Butadiene	106-99-0	54.1	4.00	8.90	< 4.0	< 8.9	TO-15	06/23/12	2
Carbon disulfide	75-15-0	76.1	0.400	1.20	6.0	19.	TO-15	06/23/12	2
Carbon tetrachloride	56-23-5	154	0.400	2.50	< 0.40	< 2.5	TO-15	06/23/12	2
Chlorobenzene	108-90-7	113	0.400	1.80	< 0.40	< 1.8	TO-15	06/23/12	2
Chloroethane	75-00-3	64.5	0.400	1.10	< 0.40	< 1.1	TO-15	06/23/12	2
Chloroform	67-66-3	119	0.400	1.90	< 0.40	< 1.9	TO-15	06/23/12	2
Chloromethane	74-87-3	50.5	0.400	0.830	< 0.40	< 0.83	TO-15	06/23/12	2
2-Chlorotoluene	95-49-8	126	0.400	2.10	< 0.40	< 2.1	TO-15	06/23/12	2
Cyclohexane	110-82-7	84.2	0.400	1.40	< 0.40	< 1.4	TO-15	06/23/12	2
Dibromochloromethane	124-48-1	208	0.400	3.40	< 0.40	< 3.4	TO-15	06/23/12	2
1,2-Dibromoethane	106-93-4	188	0.400	3.10	< 0.40	< 3.1	TO-15	06/23/12	2
1,2-Dichlorobenzene	95-50-1	147	0.400	2.40	< 0.40	< 2.4	TO-15	06/23/12	2
1,3-Dichlorobenzene	541-73-1	147	0.400	2.40	< 0.40	< 2.4	TO-15	06/23/12	2
1,4-Dichlorobenzene	106-46-7	147	0.400	2.40	< 0.40	< 2.4	TO-15	06/23/12	2
1,2-Dichloroethane	107-06-2	99	0.400	1.60	< 0.40	< 1.6	TO-15	06/23/12	2
1,1-Dichloroethane	75-34-3	98	0.400	1.60	< 0.40	< 1.6	TO-15	06/23/12	2
1,1-Dichloroethene	75-35-4	96.9	0.400	1.60	< 0.40	< 1.6	TO-15	06/23/12	2
cis-1,2-Dichloroethene	156-59-2	96.9	0.400	1.60	< 0.40	< 1.6	TO-15	06/23/12	2
trans-1,2-Dichloroethene	156-60-5	96.9	0.400	1.60	< 0.40	< 1.6	TO-15	06/23/12	2
1,2-Dichloropropane	78-87-5	113	0.400	1.80	< 0.40	< 1.8	TO-15	06/23/12	2
cis-1,3-Dichloropropene	10061-01-5	111	0.400	1.80	< 0.40	< 1.8	TO-15	06/23/12	2
trans-1,3-Dichloropropene	10061-02-6	111	0.400	1.80	< 0.40	< 1.8	TO-15	06/23/12	2
1,4-Dioxane	123-91-1	88.1	0.400	1.40	< 0.40	< 1.4	TO-15	06/23/12	2
Ethanol	64-17-5	46.1	1.26	2.40	57.	110	TO-15	06/23/12	2
Ethylbenzene	100-41-4	106	0.400	1.70	1.1	4.8	TO-15	06/23/12	2
4-Ethyltoluene	622-96-8	120	0.400	2.00	< 0.40	< 2.0	TO-15	06/23/12	2
Trichlorofluoromethane	75-69-4	137.4	0.400	2.20	< 0.40	< 2.2	TO-15	06/23/12	2
Dichlorodifluoromethane	75-71-8	120.92	0.400	2.00	0.65	3.2	TO-15	06/23/12	2
1,1,2-Trichlorotrifluoroethane	76-13-1	187.4	0.400	3.10	< 0.40	< 3.1	TO-15	06/23/12	2
1,2-Dichlorotetrafluoroethane	76-14-2	171	0.400	2.80	< 0.40	< 2.8	TO-15	06/23/12	2
Heptane	142-82-5	100	0.400	1.60	< 0.40	< 1.6	TO-15	06/23/12	2
Hexachloro-1,3-butadiene	87-68-3	261	1.26	13.0	< 1.3	< 13.	TO-15	06/23/12	2
n-Hexane	110-54-3	86.2	0.400	1.40	0.40	1.4	TO-15	06/23/12	2
Isopropylbenzene	98-82-8	120.2	0.400	2.00	< 0.40	< 2.0	TO-15	06/23/12	2
Methylene Chloride	75-09-2	84.9	0.400	1.40	8.7	30.	TO-15	06/23/12	2
Methyl Butyl Ketone	591-78-6	100	2.50	10.0	< 2.5	< 10.	TO-15	06/23/12	2

RDL1 = ppbv , RDL2 = ug/m3
Note:
Units are based on (STP) - Standard Temperature and Pressure
The reported analytical results relate only to the sample submitted.
This report shall not be reproduced, except in full, without the written approval from ESC.

Reported: 06/25/12 13:55 Printed: 06/25/12 13:55

ESC
L·A·B S·C·I·E·N·C·E·S
YOUR LAB OF CHOICE

12065 Lebanon Rd.
Mt. Juliet, TN 37122
(615) 758-5858
1-800-767-5859
Fax (615) 758-5859

Tax I.D. 62-0814289

Est. 1970

REPORT OF ANALYSIS

Anne Thorne
Hall Environmental Analysis Laborat
4901 Hawkins NE
Albuquerque, NM 87109

June 25, 2012

ESC Sample # : L580925-01

Date Received : June 19, 2012
Description :

Site ID :

Sample ID : 1206722-001A HALL

Project # :

Collected By :
Collection Date : 06/15/12 08:00

Parameter	Cas#	Mol Wght	RDL1	RDL2	ppbv	ug/m3	Method	Date	Dil.
2-Butanone (MEK)	78-93-3	72.1	2.50	7.40	< 2.5	< 7.4	TO-15	06/23/12	2
4-Methyl-2-pentanone (MIBK)	108-10-1	100.1	2.50	10.0	< 2.5	< 10.	TO-15	06/23/12	2
Methyl methacrylate	80-62-6	100.12	0.400	1.60	< 0.40	< 1.6	TO-15	06/23/12	2
MTBE	1634-04-4	88.1	0.400	1.40	< 0.40	< 1.4	TO-15	06/23/12	2
Naphthalene	91-20-3	128	1.26	6.60	< 1.3	< 6.6	TO-15	06/23/12	2
2-Propanol	67-63-0	60.1	2.50	6.10	8.2	20.	TO-15	06/23/12	2
Propene	115-07-1	42.1	0.800	1.40	< 0.80	< 1.4	TO-15	06/23/12	2
Styrene	100-42-5	104	0.400	1.70	1.1	4.7	TO-15	06/23/12	2
1,1,2,2-Tetrachloroethane	79-34-5	168	0.400	2.70	< 0.40	< 2.7	TO-15	06/23/12	2
Tetrachloroethylene	127-18-4	166	0.400	2.70	< 0.40	< 2.7	TO-15	06/23/12	2
Tetrahydrofuran	109-99-9	72.1	0.400	1.20	< 0.40	< 1.2	TO-15	06/23/12	2
Toluene	108-88-3	92.1	0.400	1.50	2.5	9.4	TO-15	06/23/12	2
1,2,4-Trichlorobenzene	120-82-1	181	1.26	9.30	< 1.3	< 9.3	TO-15	06/23/12	2
1,1,1-Trichloroethane	71-55-6	133	0.400	2.20	< 0.40	< 2.2	TO-15	06/23/12	2
1,1,2-Trichloroethane	79-00-5	133	0.400	2.20	< 0.40	< 2.2	TO-15	06/23/12	2
Trichloroethylene	79-01-6	131	0.400	2.10	< 0.40	< 2.1	TO-15	06/23/12	2
1,2,4-Trimethylbenzene	95-63-6	120	0.400	2.00	1.0	4.9	TO-15	06/23/12	2
1,3,5-Trimethylbenzene	108-67-8	120	0.400	2.00	< 0.40	< 2.0	TO-15	06/23/12	2
2,2,4-Trimethylpentane	540-84-1	114.22	0.400	1.90	< 0.40	< 1.9	TO-15	06/23/12	2
Vinyl chloride	75-01-4	62.5	0.400	1.00	< 0.40	< 1.0	TO-15	06/23/12	2
Vinyl Bromide	593-60-2	106.95	0.400	1.70	< 0.40	< 1.7	TO-15	06/23/12	2
Vinyl acetate	108-05-4	86.1	0.400	1.40	< 0.40	< 1.4	TO-15	06/23/12	2
m&p-Xylene	1330-20-7	106	0.800	3.50	2.4	10.	TO-15	06/23/12	2
o-Xylene	95-47-6	106	0.400	1.70	0.84	3.6	TO-15	06/23/12	2
1,4-Bromofluorobenzene	460-00-4				100.27	% Rec.	TO-15	06/23/12	2

RDL1 = ppbv , RDL2 = ug/m3
Note:
Units are based on (STP) - Standard Temperature and Pressure
The reported analytical results relate only to the sample submitted.
This report shall not be reproduced, except in full, without the written approval from ESC.
.
Reported: 06/25/12 13:55 Printed: 06/25/12 13:55

ESC
L·A·B S·C·I·E·N·C·E·S
YOUR LAB OF CHOICE

12065 Lebanon Rd.
Mt. Juliet, TN 37122
(615) 758-5858
1-800-767-5859
Fax (615) 758-5859

Tax I.D. 62-0814289

Est. 1970

REPORT OF ANALYSIS

Anne Thorne
Hall Environmental Analysis Laborat
4901 Hawkins NE
Albuquerque, NM 87109

June 25, 2012

ESC Sample # : L580925-02

Date Received : June 19, 2012
Description :

Site ID :

Sample ID : 1206722-002A BEDROOM 2

Project # :

Collected By :
Collection Date : 06/15/12 08:20

Parameter	Cas#	Mol Wght	RDL1	RDL2	ppbv	ug/m3	Method	Date	Dil.
Volatile Organics									
Acetone	67-64-1	58.1	2.50	5.90	5.3	13.	TO-15	06/23/12	2
Allyl chloride	107-05-1	76.53	0.400	1.30	< 0.40	< 1.3	TO-15	06/23/12	2
Benzene	71-43-2	78.1	0.400	1.30	< 0.40	< 1.3	TO-15	06/23/12	2
Benzyl Chloride	100-44-7	127	0.400	2.10	< 0.40	< 2.1	TO-15	06/23/12	2
Bromodichloromethane	75-27-4	164	0.400	2.70	< 0.40	< 2.7	TO-15	06/23/12	2
Bromoform	75-25-2	253	1.20	12.0	< 1.2	< 12.	TO-15	06/23/12	2
Bromomethane	74-83-9	94.9	0.400	1.60	< 0.40	< 1.6	TO-15	06/23/12	2
1,3-Butadiene	106-99-0	54.1	4.00	8.90	< 4.0	< 8.9	TO-15	06/23/12	2
Carbon disulfide	75-15-0	76.1	0.400	1.20	2.7	8.4	TO-15	06/23/12	2
Carbon tetrachloride	56-23-5	154	0.400	2.50	< 0.40	< 2.5	TO-15	06/23/12	2
Chlorobenzene	108-90-7	113	0.400	1.80	< 0.40	< 1.8	TO-15	06/23/12	2
Chloroethane	75-00-3	64.5	0.400	1.10	< 0.40	< 1.1	TO-15	06/23/12	2
Chloroform	67-66-3	119	0.400	1.90	< 0.40	< 1.9	TO-15	06/23/12	2
Chloromethane	74-87-3	50.5	0.400	0.830	< 0.40	< 0.83	TO-15	06/23/12	2
2-Chlorotoluene	95-49-8	126	0.400	2.10	< 0.40	< 2.1	TO-15	06/23/12	2
Cyclohexane	110-82-7	84.2	0.400	1.40	< 0.40	< 1.4	TO-15	06/23/12	2
Dibromochloromethane	124-48-1	208	0.400	3.40	< 0.40	< 3.4	TO-15	06/23/12	2
1,2-Dibromoethane	106-93-4	188	0.400	3.10	< 0.40	< 3.1	TO-15	06/23/12	2
1,2-Dichlorobenzene	95-50-1	147	0.400	2.40	< 0.40	< 2.4	TO-15	06/23/12	2
1,3-Dichlorobenzene	541-73-1	147	0.400	2.40	< 0.40	< 2.4	TO-15	06/23/12	2
1,4-Dichlorobenzene	106-46-7	147	0.400	2.40	< 0.40	< 2.4	TO-15	06/23/12	2
1,2-Dichloroethane	107-06-2	99	0.400	1.60	< 0.40	< 1.6	TO-15	06/23/12	2
1,1-Dichloroethane	75-34-3	98	0.400	1.60	< 0.40	< 1.6	TO-15	06/23/12	2
1,1-Dichloroethene	75-35-4	96.9	0.400	1.60	< 0.40	< 1.6	TO-15	06/23/12	2
cis-1,2-Dichloroethene	156-59-2	96.9	0.400	1.60	< 0.40	< 1.6	TO-15	06/23/12	2
trans-1,2-Dichloroethene	156-60-5	96.9	0.400	1.60	< 0.40	< 1.6	TO-15	06/23/12	2
1,2-Dichloropropane	78-87-5	113	0.400	1.80	< 0.40	< 1.8	TO-15	06/23/12	2
cis-1,3-Dichloropropene	10061-01-5	111	0.400	1.80	< 0.40	< 1.8	TO-15	06/23/12	2
trans-1,3-Dichloropropene	10061-02-6	111	0.400	1.80	< 0.40	< 1.8	TO-15	06/23/12	2
1,4-Dioxane	123-91-1	88.1	0.400	1.40	< 0.40	< 1.4	TO-15	06/23/12	2
Ethanol	64-17-5	46.1	1.26	2.40	17.	32.	TO-15	06/23/12	2
Ethylbenzene	100-41-4	106	0.400	1.70	0.55	2.4	TO-15	06/23/12	2
4-Ethyltoluene	622-96-8	120	0.400	2.00	< 0.40	< 2.0	TO-15	06/23/12	2
Trichlorofluoromethane	75-69-4	137.4	0.400	2.20	< 0.40	< 2.2	TO-15	06/23/12	2
Dichlorodifluoromethane	75-71-8	120.92	0.400	2.00	< 0.40	< 2.0	TO-15	06/23/12	2
1,1,2-Trichlorotrifluoroethane	76-13-1	187.4	0.400	3.10	< 0.40	< 3.1	TO-15	06/23/12	2
1,2-Dichlorotetrafluoroethane	76-14-2	171	0.400	2.80	< 0.40	< 2.8	TO-15	06/23/12	2
Heptane	142-82-5	100	0.400	1.60	1.4	5.7	TO-15	06/23/12	2
Hexachloro-1,3-butadiene	87-68-3	261	1.26	13.0	< 1.3	< 13.	TO-15	06/23/12	2
n-Hexane	110-54-3	86.2	0.400	1.40	1.1	3.9	TO-15	06/23/12	2
Isopropylbenzene	98-82-8	120.2	0.400	2.00	< 0.40	< 2.0	TO-15	06/23/12	2
Methylene Chloride	75-09-2	84.9	0.400	1.40	5.2	18.	TO-15	06/23/12	2
Methyl Butyl Ketone	591-78-6	100	2.50	10.0	< 2.5	< 10.	TO-15	06/23/12	2

RDL1 = ppbv , RDL2 = ug/m3
Note:
Units are based on (STP) - Standard Temperature and Pressure
The reported analytical results relate only to the sample submitted.
This report shall not be reproduced, except in full, without the written approval from ESC.

Reported: 06/25/12 13:55 Printed: 06/25/12 13:55

ESC
L·A·B S·C·I·E·N·C·E·S
YOUR LAB OF CHOICE

12065 Lebanon Rd.
Mt. Juliet, TN 37122
(615) 758-5858
1-800-767-5859
Fax (615) 758-5859

Tax I.D. 62-0814289

Est. 1970

REPORT OF ANALYSIS

Anne Thorne
Hall Environmental Analysis Laborat
4901 Hawkins NE
Albuquerque, NM 87109

June 25, 2012

ESC Sample # : L580925-02

Date Received : June 19, 2012
Description :

Site ID :

Sample ID : 1206722-002A BEDROOM 2

Project # :

Collected By :
Collection Date : 06/15/12 08:20

Parameter	Cas#	Mol Wght	RDL1	RDL2	ppbv	ug/m3	Method	Date	Dil.
2-Butanone (MEK)	78-93-3	72.1	2.50	7.40	< 2.5	< 7.4	TO-15	06/23/12	2
4-Methyl-2-pentanone (MIBK)	108-10-1	100.1	2.50	10.0	< 2.5	< 10.	TO-15	06/23/12	2
Methyl methacrylate	80-62-6	100.12	0.400	1.60	< 0.40	< 1.6	TO-15	06/23/12	2
MTBE	1634-04-4	88.1	0.400	1.40	< 0.40	< 1.4	TO-15	06/23/12	2
Naphthalene	91-20-3	128	1.26	6.60	< 1.3	< 6.6	TO-15	06/23/12	2
2-Propanol	67-63-0	60.1	2.50	6.10	9.4	23.	TO-15	06/23/12	2
Propene	115-07-1	42.1	0.800	1.40	< 0.80	< 1.4	TO-15	06/23/12	2
Styrene	100-42-5	104	0.400	1.70	0.96	4.1	TO-15	06/23/12	2
1,1,2,2-Tetrachloroethane	79-34-5	168	0.400	2.70	< 0.40	< 2.7	TO-15	06/23/12	2
Tetrachloroethylene	127-18-4	166	0.400	2.70	< 0.40	< 2.7	TO-15	06/23/12	2
Tetrahydrofuran	109-99-9	72.1	0.400	1.20	< 0.40	< 1.2	TO-15	06/23/12	2
Toluene	108-88-3	92.1	0.400	1.50	1.3	4.9	TO-15	06/23/12	2
1,2,4-Trichlorobenzene	120-82-1	181	1.26	9.30	< 1.3	< 9.3	TO-15	06/23/12	2
1,1,1-Trichloroethane	71-55-6	133	0.400	2.20	< 0.40	< 2.2	TO-15	06/23/12	2
1,1,2-Trichloroethane	79-00-5	133	0.400	2.20	< 0.40	< 2.2	TO-15	06/23/12	2
Trichloroethylene	79-01-6	131	0.400	2.10	< 0.40	< 2.1	TO-15	06/23/12	2
1,2,4-Trimethylbenzene	95-63-6	120	0.400	2.00	< 0.40	< 2.0	TO-15	06/23/12	2
1,3,5-Trimethylbenzene	108-67-8	120	0.400	2.00	< 0.40	< 2.0	TO-15	06/23/12	2
2,2,4-Trimethylpentane	540-84-1	114.22	0.400	1.90	< 0.40	< 1.9	TO-15	06/23/12	2
Vinyl chloride	75-01-4	62.5	0.400	1.00	< 0.40	< 1.0	TO-15	06/23/12	2
Vinyl Bromide	593-60-2	106.95	0.400	1.70	< 0.40	< 1.7	TO-15	06/23/12	2
Vinyl acetate	108-05-4	86.1	0.400	1.40	< 0.40	< 1.4	TO-15	06/23/12	2
m&p-Xylene	1330-20-7	106	0.800	3.50	0.84	3.6	TO-15	06/23/12	2
o-Xylene	95-47-6	106	0.400	1.70	< 0.40	< 1.7	TO-15	06/23/12	2
1,4-Bromofluorobenzene	460-00-4				99.51	% Rec.	TO-15	06/23/12	2

RDL1 = ppbv , RDL2 = ug/m3
Note:
Units are based on (STP) - Standard Temperature and Pressure
The reported analytical results relate only to the sample submitted.
This report shall not be reproduced, except in full, without the written approval from ESC.
.
Reported: 06/25/12 13:55 Printed: 06/25/12 13:55

ESC
L·A·B S·C·I·E·N·C·E·S
YOUR LAB OF CHOICE

12065 Lebanon Rd.
Mt. Juliet, TN 37122
(615) 758-5858
1-800-767-5859
Fax (615) 758-5859

Tax I.D. 62-0814289

Est. 1970

REPORT OF ANALYSIS

Anne Thorne
Hall Environmental Analysis Laborat
4901 Hawkins NE
Albuquerque, NM 87109

June 25, 2012

ESC Sample # : L580925-03

Date Received : June 19, 2012
Description :

Site ID :

Sample ID : 1206722-004A BEDROOM 4A

Project # :

Collected By :
Collection Date : 06/15/12 08:50

Parameter	Cas#	Mol Wght	RDL1	RDL2	ppbv	ug/m3	Method	Date	Dil.
Volatile Organics									
Acetone	67-64-1	58.1	2.50	5.90	8.6	20.	TO-15	06/23/12	2
Allyl chloride	107-05-1	76.53	0.400	1.30	< 0.40	< 1.3	TO-15	06/23/12	2
Benzene	71-43-2	78.1	0.400	1.30	< 0.40	< 1.3	TO-15	06/23/12	2
Benzyl Chloride	100-44-7	127	0.400	2.10	< 0.40	< 2.1	TO-15	06/23/12	2
Bromodichloromethane	75-27-4	164	0.400	2.70	< 0.40	< 2.7	TO-15	06/23/12	2
Bromoform	75-25-2	253	1.20	12.0	< 1.2	< 12.	TO-15	06/23/12	2
Bromomethane	74-83-9	94.9	0.400	1.60	< 0.40	< 1.6	TO-15	06/23/12	2
1,3-Butadiene	106-99-0	54.1	4.00	8.90	< 4.0	< 8.9	TO-15	06/23/12	2
Carbon disulfide	75-15-0	76.1	0.400	1.20	4.7	15.	TO-15	06/23/12	2
Carbon tetrachloride	56-23-5	154	0.400	2.50	< 0.40	< 2.5	TO-15	06/23/12	2
Chlorobenzene	108-90-7	113	0.400	1.80	< 0.40	< 1.8	TO-15	06/23/12	2
Chloroethane	75-00-3	64.5	0.400	1.10	< 0.40	< 1.1	TO-15	06/23/12	2
Chloroform	67-66-3	119	0.400	1.90	< 0.40	< 1.9	TO-15	06/23/12	2
Chloromethane	74-87-3	50.5	0.400	0.830	< 0.40	< 0.83	TO-15	06/23/12	2
2-Chlorotoluene	95-49-8	126	0.400	2.10	< 0.40	< 2.1	TO-15	06/23/12	2
Cyclohexane	110-82-7	84.2	0.400	1.40	< 0.40	< 1.4	TO-15	06/23/12	2
Dibromochloromethane	124-48-1	208	0.400	3.40	< 0.40	< 3.4	TO-15	06/23/12	2
1,2-Dibromoethane	106-93-4	188	0.400	3.10	< 0.40	< 3.1	TO-15	06/23/12	2
1,2-Dichlorobenzene	95-50-1	147	0.400	2.40	< 0.40	< 2.4	TO-15	06/23/12	2
1,3-Dichlorobenzene	541-73-1	147	0.400	2.40	< 0.40	< 2.4	TO-15	06/23/12	2
1,4-Dichlorobenzene	106-46-7	147	0.400	2.40	< 0.40	< 2.4	TO-15	06/23/12	2
1,2-Dichloroethane	107-06-2	99	0.400	1.60	< 0.40	< 1.6	TO-15	06/23/12	2
1,1-Dichloroethane	75-34-3	98	0.400	1.60	< 0.40	< 1.6	TO-15	06/23/12	2
1,1-Dichloroethene	75-35-4	96.9	0.400	1.60	< 0.40	< 1.6	TO-15	06/23/12	2
cis-1,2-Dichloroethene	156-59-2	96.9	0.400	1.60	< 0.40	< 1.6	TO-15	06/23/12	2
trans-1,2-Dichloroethene	156-60-5	96.9	0.400	1.60	< 0.40	< 1.6	TO-15	06/23/12	2
1,2-Dichloropropane	78-87-5	113	0.400	1.80	< 0.40	< 1.8	TO-15	06/23/12	2
cis-1,3-Dichloropropene	10061-01-5	111	0.400	1.80	< 0.40	< 1.8	TO-15	06/23/12	2
trans-1,3-Dichloropropene	10061-02-6	111	0.400	1.80	< 0.40	< 1.8	TO-15	06/23/12	2
1,4-Dioxane	123-91-1	88.1	0.400	1.40	< 0.40	< 1.4	TO-15	06/23/12	2
Ethanol	64-17-5	46.1	1.26	2.40	31.	58.	TO-15	06/23/12	2
Ethylbenzene	100-41-4	106	0.400	1.70	0.80	3.5	TO-15	06/23/12	2
4-Ethyltoluene	622-96-8	120	0.400	2.00	< 0.40	< 2.0	TO-15	06/23/12	2
Trichlorofluoromethane	75-69-4	137.4	0.400	2.20	< 0.40	< 2.2	TO-15	06/23/12	2
Dichlorodifluoromethane	75-71-8	120.92	0.400	2.00	0.73	3.6	TO-15	06/23/12	2
1,1,2-Trichlorotrifluoroethane	76-13-1	187.4	0.400	3.10	< 0.40	< 3.1	TO-15	06/23/12	2
1,2-Dichlorotetrafluoroethane	76-14-2	171	0.400	2.80	< 0.40	< 2.8	TO-15	06/23/12	2
Heptane	142-82-5	100	0.400	1.60	1.1	4.5	TO-15	06/23/12	2
Hexachloro-1,3-butadiene	87-68-3	261	1.26	13.0	< 1.3	< 13.	TO-15	06/23/12	2
n-Hexane	110-54-3	86.2	0.400	1.40	0.76	2.7	TO-15	06/23/12	2
Isopropylbenzene	98-82-8	120.2	0.400	2.00	< 0.40	< 2.0	TO-15	06/23/12	2
Methylene Chloride	75-09-2	84.9	0.400	1.40	9.2	32.	TO-15	06/23/12	2
Methyl Butyl Ketone	591-78-6	100	2.50	10.0	< 2.5	< 10.	TO-15	06/23/12	2

RDL1 = ppbv , RDL2 = ug/m3
Note:
Units are based on (STP) - Standard Temperature and Pressure
The reported analytical results relate only to the sample submitted.
This report shall not be reproduced, except in full, without the written approval from ESC.
.
Reported: 06/25/12 13:55 Printed: 06/25/12 13:55

ESC
L·A·B S·C·I·E·N·C·E·S
YOUR LAB OF CHOICE

12065 Lebanon Rd.
Mt. Juliet, TN 37122
(615) 758-5858
1-800-767-5859
Fax (615) 758-5859

Tax I.D. 62-0814289

Est. 1970

REPORT OF ANALYSIS

Anne Thorne
Hall Environmental Analysis Laborat
4901 Hawkins NE
Albuquerque, NM 87109

June 25, 2012

ESC Sample # : L580925-03

Date Received : June 19, 2012
Description :

Site ID :

Sample ID : 1206722-004A BEDROOM 4A

Project # :

Collected By :
Collection Date : 06/15/12 08:50

Parameter	Cas#	Mol Wght	RDL1	RDL2	ppbv	ug/m3	Method	Date	Dil.
2-Butanone (MEK)	78-93-3	72.1	2.50	7.40	< 2.5	< 7.4	TO-15	06/23/12	2
4-Methyl-2-pentanone (MIBK)	108-10-1	100.1	2.50	10.0	< 2.5	< 10.	TO-15	06/23/12	2
Methyl methacrylate	80-62-6	100.12	0.400	1.60	< 0.40	< 1.6	TO-15	06/23/12	2
MTBE	1634-04-4	88.1	0.400	1.40	< 0.40	< 1.4	TO-15	06/23/12	2
Naphthalene	91-20-3	128	1.26	6.60	< 1.3	< 6.6	TO-15	06/23/12	2
2-Propanol	67-63-0	60.1	2.50	6.10	7.8	19.	TO-15	06/23/12	2
Propene	115-07-1	42.1	0.800	1.40	< 0.80	< 1.4	TO-15	06/23/12	2
Styrene	100-42-5	104	0.400	1.70	1.4	6.0	TO-15	06/23/12	2
1,1,2,2-Tetrachloroethane	79-34-5	168	0.400	2.70	< 0.40	< 2.7	TO-15	06/23/12	2
Tetrachloroethylene	127-18-4	166	0.400	2.70	< 0.40	< 2.7	TO-15	06/23/12	2
Tetrahydrofuran	109-99-9	72.1	0.400	1.20	< 0.40	< 1.2	TO-15	06/23/12	2
Toluene	108-88-3	92.1	0.400	1.50	2.0	7.5	TO-15	06/23/12	2
1,2,4-Trichlorobenzene	120-82-1	181	1.26	9.30	< 1.3	< 9.3	TO-15	06/23/12	2
1,1,1-Trichloroethane	71-55-6	133	0.400	2.20	< 0.40	< 2.2	TO-15	06/23/12	2
1,1,2-Trichloroethane	79-00-5	133	0.400	2.20	< 0.40	< 2.2	TO-15	06/23/12	2
Trichloroethylene	79-01-6	131	0.400	2.10	< 0.40	< 2.1	TO-15	06/23/12	2
1,2,4-Trimethylbenzene	95-63-6	120	0.400	2.00	0.44	2.2	TO-15	06/23/12	2
1,3,5-Trimethylbenzene	108-67-8	120	0.400	2.00	< 0.40	< 2.0	TO-15	06/23/12	2
2,2,4-Trimethylpentane	540-84-1	114.22	0.400	1.90	0.55	2.6	TO-15	06/23/12	2
Vinyl chloride	75-01-4	62.5	0.400	1.00	< 0.40	< 1.0	TO-15	06/23/12	2
Vinyl Bromide	593-60-2	106.95	0.400	1.70	< 0.40	< 1.7	TO-15	06/23/12	2
Vinyl acetate	108-05-4	86.1	0.400	1.40	< 0.40	< 1.4	TO-15	06/23/12	2
m&p-Xylene	1330-20-7	106	0.800	3.50	1.1	4.8	TO-15	06/23/12	2
o-Xylene	95-47-6	106	0.400	1.70	0.40	1.7	TO-15	06/23/12	2
1,4-Bromofluorobenzene	460-00-4				97.06	% Rec.	TO-15	06/23/12	2

RDL1 = ppbv , RDL2 = ug/m3
Note:
Units are based on (STP) - Standard Temperature and Pressure
The reported analytical results relate only to the sample submitted.
This report shall not be reproduced, except in full, without the written approval from ESC.

Reported: 06/25/12 13:55 Printed: 06/25/12 13:55

ESC
L·A·B S·C·I·E·N·C·E·S
YOUR LAB OF CHOICE

12065 Lebanon Rd.
Mt. Juliet, TN 37122
(615) 758-5858
1-800-767-5859
Fax (615) 758-5859

Tax I.D. 62-0814289

Est. 1970

REPORT OF ANALYSIS

Anne Thorne
Hall Environmental Analysis Laborat
4901 Hawkins NE
Albuquerque, NM 87109

June 25, 2012

ESC Sample # : L580925-05

Date Received : June 19, 2012
Description :

Site ID :

Sample ID : 1206722-006A STORE

Project # :

Collected By :
Collection Date : 06/15/12 09:05

Parameter	Cas#	Mol Wght	RDL1	RDL2	ppbv	ug/m3	Method	Date	Dil.
Volatile Organics									
Acetone	67-64-1	58.1	2.50	5.90	10.	24.	TO-15	06/23/12	2
Allyl chloride	107-05-1	76.53	0.400	1.30	< 0.40	< 1.3	TO-15	06/23/12	2
Benzene	71-43-2	78.1	0.400	1.30	< 0.40	< 1.3	TO-15	06/23/12	2
Benzyl Chloride	100-44-7	127	0.400	2.10	< 0.40	< 2.1	TO-15	06/23/12	2
Bromodichloromethane	75-27-4	164	0.400	2.70	< 0.40	< 2.7	TO-15	06/23/12	2
Bromoform	75-25-2	253	1.20	12.0	< 1.2	< 12.	TO-15	06/23/12	2
Bromomethane	74-83-9	94.9	0.400	1.60	< 0.40	< 1.6	TO-15	06/23/12	2
1,3-Butadiene	106-99-0	54.1	4.00	8.90	< 4.0	< 8.9	TO-15	06/23/12	2
Carbon disulfide	75-15-0	76.1	0.400	1.20	6.0	19.	TO-15	06/23/12	2
Carbon tetrachloride	56-23-5	154	0.400	2.50	< 0.40	< 2.5	TO-15	06/23/12	2
Chlorobenzene	108-90-7	113	0.400	1.80	< 0.40	< 1.8	TO-15	06/23/12	2
Chloroethane	75-00-3	64.5	0.400	1.10	< 0.40	< 1.1	TO-15	06/23/12	2
Chloroform	67-66-3	119	0.400	1.90	< 0.40	< 1.9	TO-15	06/23/12	2
Chloromethane	74-87-3	50.5	0.400	0.830	< 0.40	< 0.83	TO-15	06/23/12	2
2-Chlorotoluene	95-49-8	126	0.400	2.10	< 0.40	< 2.1	TO-15	06/23/12	2
Cyclohexane	110-82-7	84.2	0.400	1.40	< 0.40	< 1.4	TO-15	06/23/12	2
Dibromochloromethane	124-48-1	208	0.400	3.40	< 0.40	< 3.4	TO-15	06/23/12	2
1,2-Dibromoethane	106-93-4	188	0.400	3.10	< 0.40	< 3.1	TO-15	06/23/12	2
1,2-Dichlorobenzene	95-50-1	147	0.400	2.40	< 0.40	< 2.4	TO-15	06/23/12	2
1,3-Dichlorobenzene	541-73-1	147	0.400	2.40	< 0.40	< 2.4	TO-15	06/23/12	2
1,4-Dichlorobenzene	106-46-7	147	0.400	2.40	< 0.40	< 2.4	TO-15	06/23/12	2
1,2-Dichloroethane	107-06-2	99	0.400	1.60	< 0.40	< 1.6	TO-15	06/23/12	2
1,1-Dichloroethane	75-34-3	98	0.400	1.60	< 0.40	< 1.6	TO-15	06/23/12	2
1,1-Dichloroethene	75-35-4	96.9	0.400	1.60	< 0.40	< 1.6	TO-15	06/23/12	2
cis-1,2-Dichloroethene	156-59-2	96.9	0.400	1.60	< 0.40	< 1.6	TO-15	06/23/12	2
trans-1,2-Dichloroethene	156-60-5	96.9	0.400	1.60	< 0.40	< 1.6	TO-15	06/23/12	2
1,2-Dichloropropane	78-87-5	113	0.400	1.80	< 0.40	< 1.8	TO-15	06/23/12	2
cis-1,3-Dichloropropene	10061-01-5	111	0.400	1.80	< 0.40	< 1.8	TO-15	06/23/12	2
trans-1,3-Dichloropropene	10061-02-6	111	0.400	1.80	< 0.40	< 1.8	TO-15	06/23/12	2
1,4-Dioxane	123-91-1	88.1	0.400	1.40	< 0.40	< 1.4	TO-15	06/23/12	2
Ethanol	64-17-5	46.1	1.26	2.40	34.	64.	TO-15	06/23/12	2
Ethylbenzene	100-41-4	106	0.400	1.70	0.79	3.4	TO-15	06/23/12	2
4-Ethyltoluene	622-96-8	120	0.400	2.00	< 0.40	< 2.0	TO-15	06/23/12	2
Trichlorofluoromethane	75-69-4	137.4	0.400	2.20	< 0.40	< 2.2	TO-15	06/23/12	2
Dichlorodifluoromethane	75-71-8	120.92	0.400	2.00	0.69	3.4	TO-15	06/23/12	2
1,1,2-Trichlorotrifluoroethane	76-13-1	187.4	0.400	3.10	< 0.40	< 3.1	TO-15	06/23/12	2
1,2-Dichlorotetrafluoroethane	76-14-2	171	0.400	2.80	< 0.40	< 2.8	TO-15	06/23/12	2
Heptane	142-82-5	100	0.400	1.60	< 0.40	< 1.6	TO-15	06/23/12	2
Hexachloro-1,3-butadiene	87-68-3	261	1.26	13.0	< 1.3	< 13.	TO-15	06/23/12	2
n-Hexane	110-54-3	86.2	0.400	1.40	0.47	1.7	TO-15	06/23/12	2
Isopropylbenzene	98-82-8	120.2	0.400	2.00	< 0.40	< 2.0	TO-15	06/23/12	2
Methylene Chloride	75-09-2	84.9	0.400	1.40	9.2	32.	TO-15	06/23/12	2
Methyl Butyl Ketone	591-78-6	100	2.50	10.0	< 2.5	< 10.	TO-15	06/23/12	2

RDL1 = ppbv , RDL2 = ug/m3
Note:
Units are based on (STP) - Standard Temperature and Pressure
The reported analytical results relate only to the sample submitted.
This report shall not be reproduced, except in full, without the written approval from ESC.

Reported: 06/25/12 13:55 Printed: 06/25/12 13:55

ESC
L·A·B S·C·I·E·N·C·E·S
YOUR LAB OF CHOICE

12065 Lebanon Rd.
Mt. Juliet, TN 37122
(615) 758-5858
1-800-767-5859
Fax (615) 758-5859

Tax I.D. 62-0814289

Est. 1970

REPORT OF ANALYSIS

Anne Thorne
Hall Environmental Analysis Laborat
4901 Hawkins NE
Albuquerque, NM 87109

June 25, 2012

ESC Sample # : L580925-05

Date Received : June 19, 2012
Description :

Site ID :

Sample ID : 1206722-006A STORE

Project # :

Collected By :
Collection Date : 06/15/12 09:05

Parameter	Cas#	Mol Wght	RDL1	RDL2	ppbv	ug/m3	Method	Date	Dil.
2-Butanone (MEK)	78-93-3	72.1	2.50	7.40	< 2.5	< 7.4	TO-15	06/23/12	2
4-Methyl-2-pentanone (MIBK)	108-10-1	100.1	2.50	10.0	< 2.5	< 10.	TO-15	06/23/12	2
Methyl methacrylate	80-62-6	100.12	0.400	1.60	< 0.40	< 1.6	TO-15	06/23/12	2
MTBE	1634-04-4	88.1	0.400	1.40	< 0.40	< 1.4	TO-15	06/23/12	2
Naphthalene	91-20-3	128	1.26	6.60	< 1.3	< 6.6	TO-15	06/23/12	2
2-Propanol	67-63-0	60.1	2.50	6.10	12.	29.	TO-15	06/23/12	2
Propene	115-07-1	42.1	0.800	1.40	< 0.80	< 1.4	TO-15	06/23/12	2
Styrene	100-42-5	104	0.400	1.70	1.1	4.7	TO-15	06/23/12	2
1,1,2,2-Tetrachloroethane	79-34-5	168	0.400	2.70	< 0.40	< 2.7	TO-15	06/23/12	2
Tetrachloroethylene	127-18-4	166	0.400	2.70	< 0.40	< 2.7	TO-15	06/23/12	2
Tetrahydrofuran	109-99-9	72.1	0.400	1.20	< 0.40	< 1.2	TO-15	06/23/12	2
Toluene	108-88-3	92.1	0.400	1.50	1.6	6.0	TO-15	06/23/12	2
1,2,4-Trichlorobenzene	120-82-1	181	1.26	9.30	< 1.3	< 9.3	TO-15	06/23/12	2
1,1,1-Trichloroethane	71-55-6	133	0.400	2.20	< 0.40	< 2.2	TO-15	06/23/12	2
1,1,2-Trichloroethane	79-00-5	133	0.400	2.20	< 0.40	< 2.2	TO-15	06/23/12	2
Trichloroethylene	79-01-6	131	0.400	2.10	< 0.40	< 2.1	TO-15	06/23/12	2
1,2,4-Trimethylbenzene	95-63-6	120	0.400	2.00	0.44	2.2	TO-15	06/23/12	2
1,3,5-Trimethylbenzene	108-67-8	120	0.400	2.00	< 0.40	< 2.0	TO-15	06/23/12	2
2,2,4-Trimethylpentane	540-84-1	114.22	0.400	1.90	0.54	2.5	TO-15	06/23/12	2
Vinyl chloride	75-01-4	62.5	0.400	1.00	< 0.40	< 1.0	TO-15	06/23/12	2
Vinyl Bromide	593-60-2	106.95	0.400	1.70	< 0.40	< 1.7	TO-15	06/23/12	2
Vinyl acetate	108-05-4	86.1	0.400	1.40	< 0.40	< 1.4	TO-15	06/23/12	2
m&p-Xylene	1330-20-7	106	0.800	3.50	1.2	5.2	TO-15	06/23/12	2
o-Xylene	95-47-6	106	0.400	1.70	0.45	2.0	TO-15	06/23/12	2
1,4-Bromofluorobenzene	460-00-4				98.85	% Rec.	TO-15	06/23/12	2

RDL1 = ppbv , RDL2 = ug/m3
Note:
Units are based on (STP) - Standard Temperature and Pressure
The reported analytical results relate only to the sample submitted.
This report shall not be reproduced, except in full, without the written approval from ESC.

Reported: 06/25/12 13:55 Printed: 06/25/12 13:55

ESC
L·A·B S·C·I·E·N·C·E·S
YOUR LAB OF CHOICE

12065 Lebanon Rd.
Mt. Juliet, TN 37122
(615) 758-5858
1-800-767-5859
Fax (615) 758-5859

Tax I.D. 62-0814289

Est. 1970

Hall Environmental Analysis Laboratory
Anne Thorne
4901 Hawkins NE

Albuquerque, NM 87109

Quality Assurance Report
Level II

L580925

June 25, 2012

Laboratory Blank

Analyte	Result	Units	% Rec	Limit	Batch	Date Analyzed
1,1,1-Trichloroethane	< .2	ppb			WG599365	06/23/12 00:22
1,1,2,2-Tetrachloroethane	< .2	ppb			WG599365	06/23/12 00:22
1,1,2-Trichloroethane	< .2	ppb			WG599365	06/23/12 00:22
1,1,2-Trichlorotrifluoroethane	< .2	ppb			WG599365	06/23/12 00:22
1,1-Dichloroethane	< .2	ppb			WG599365	06/23/12 00:22
1,1-Dichloroethene	< .2	ppb			WG599365	06/23/12 00:22
1,2,4-Trichlorobenzene	< .63	ppb			WG599365	06/23/12 00:22
1,2,4-Trimethylbenzene	< .2	ppb			WG599365	06/23/12 00:22
1,2-Dibromoethane	< .2	ppb			WG599365	06/23/12 00:22
1,2-Dichlorobenzene	< .2	ppb			WG599365	06/23/12 00:22
1,2-Dichloroethane	< .2	ppb			WG599365	06/23/12 00:22
1,2-Dichloropropane	< .2	ppb			WG599365	06/23/12 00:22
1,2-Dichlorotetrafluoroethane	< .2	ppb			WG599365	06/23/12 00:22
1,3,5-Trimethylbenzene	< .2	ppb			WG599365	06/23/12 00:22
1,3-Butadiene	< 2	ppb			WG599365	06/23/12 00:22
1,3-Dichlorobenzene	< .2	ppb			WG599365	06/23/12 00:22
1,4-Dichlorobenzene	< .2	ppb			WG599365	06/23/12 00:22
1,4-Dioxane	< .2	ppb			WG599365	06/23/12 00:22
2,2,4-Trimethylpentane	< .2	ppb			WG599365	06/23/12 00:22
2-Butanone (MEK)	< 1.25	ppb			WG599365	06/23/12 00:22
2-Chlorotoluene	< .2	ppb			WG599365	06/23/12 00:22
2-Propanol	< 1.25	ppb			WG599365	06/23/12 00:22
4-Ethyltoluene	< .2	ppb			WG599365	06/23/12 00:22
4-Methyl-2-pentanone (MIBK)	< 1.25	ppb			WG599365	06/23/12 00:22
Acetone	< 1.25	ppb			WG599365	06/23/12 00:22
Allyl chloride	< .2	ppb			WG599365	06/23/12 00:22
Benzene	< .2	ppb			WG599365	06/23/12 00:22
Benzyl Chloride	< .2	ppb			WG599365	06/23/12 00:22
Bromodichloromethane	< .2	ppb			WG599365	06/23/12 00:22
Bromoform	< .6	ppb			WG599365	06/23/12 00:22
Bromomethane	< .2	ppb			WG599365	06/23/12 00:22
Carbon disulfide	< .2	ppb			WG599365	06/23/12 00:22
Carbon tetrachloride	< .2	ppb			WG599365	06/23/12 00:22
Chlorobenzene	< .2	ppb			WG599365	06/23/12 00:22
Dibromochloromethane	< .2	ppb			WG599365	06/23/12 00:22
Chloroethane	< .2	ppb			WG599365	06/23/12 00:22
Chloroform	< .2	ppb			WG599365	06/23/12 00:22
Chloromethane	< .2	ppb			WG599365	06/23/12 00:22
cis-1,2-Dichloroethene	< .2	ppb			WG599365	06/23/12 00:22
cis-1,3-Dichloropropene	< .2	ppb			WG599365	06/23/12 00:22
Cyclohexane	< .2	ppb			WG599365	06/23/12 00:22
Dichlorodifluoromethane	< .2	ppb			WG599365	06/23/12 00:22
Ethanol	< .63	ppb			WG599365	06/23/12 00:22
Ethylbenzene	< .2	ppb			WG599365	06/23/12 00:22
Heptane	< .2	ppb			WG599365	06/23/12 00:22
Hexachloro-1,3-butadiene	< .63	ppb			WG599365	06/23/12 00:22
Isopropylbenzene	< .2	ppb			WG599365	06/23/12 00:22
m&p-Xylene	< .4	ppb			WG599365	06/23/12 00:22
Methyl Butyl Ketone	< 1.25	ppb			WG599365	06/23/12 00:22
Methyl methacrylate	< .2	ppb			WG599365	06/23/12 00:22
MTBE	< .2	ppb			WG599365	06/23/12 00:22
Methylene Chloride	< .2	ppb			WG599365	06/23/12 00:22
n-Hexane	< .2	ppb			WG599365	06/23/12 00:22
Naphthalene	< .63	ppb			WG599365	06/23/12 00:22
o-Xylene	< .2	ppb			WG599365	06/23/12 00:22
Propene	< .4	ppb			WG599365	06/23/12 00:22
Styrene	< .2	ppb			WG599365	06/23/12 00:22
Tetrachloroethylene	< .2	ppb			WG599365	06/23/12 00:22
Tetrahydrofuran	< .2	ppb			WG599365	06/23/12 00:22

* Performance of this Analyte is outside of established criteria.
For additional information, please see Attachment A 'List of Analytes with QC Qualifiers.'

ESC
L·A·B S·C·I·E·N·C·E·S
YOUR LAB OF CHOICE

12065 Lebanon Rd.
Mt. Juliet, TN 37122
(615) 758-5858
1-800-767-5859
Fax (615) 758-5859

Tax I.D. 62-0814289

Est. 1970

Hall Environmental Analysis Laboratory
Anne Thorne
4901 Hawkins NE

Albuquerque, NM 87109

Quality Assurance Report
Level II

L580925

June 25, 2012

Laboratory Blank

Analyte	Result	Units	% Rec	Limit	Batch	Date Analyzed
Toluene	< .2	ppb			WG599365	06/23/12 00:22
trans-1,2-Dichloroethene	< .2	ppb			WG599365	06/23/12 00:22
trans-1,3-Dichloropropene	< .2	ppb			WG599365	06/23/12 00:22
Trichloroethylene	< .2	ppb			WG599365	06/23/12 00:22
Trichlorofluoromethane	< .2	ppb			WG599365	06/23/12 00:22
Vinyl acetate	< .2	ppb			WG599365	06/23/12 00:22
Vinyl Bromide	< .2	ppb			WG599365	06/23/12 00:22
Vinyl chloride	< .2	ppb			WG599365	06/23/12 00:22
1,4-Bromofluorobenzene		% Rec.	95.67	60-140	WG599365	06/23/12 00:22

Laboratory Control Sample

Analyte	Units	Known Val	Result	% Rec	Limit	Batch
1,1,1-Trichloroethane	ppb	3.75	3.56	94.9	70-130	WG599365
1,1,2,2-Tetrachloroethane	ppb	3.75	3.97	106.	70-130	WG599365
1,1,2-Trichloroethane	ppb	3.75	3.79	101.	70-130	WG599365
1,1,2-Trichlorotrifluoroethane	ppb	3.75	3.46	92.4	70-130	WG599365
1,1-Dichloroethane	ppb	3.75	3.65	97.2	70-130	WG599365
1,1-Dichloroethene	ppb	3.75	3.51	93.7	70-130	WG599365
1,2,4-Trichlorobenzene	ppb	3.75	3.62	96.5	54-153	WG599365
1,2,4-Trimethylbenzene	ppb	3.75	4.19	112.	70-130	WG599365
1,2-Dibromoethane	ppb	3.75	3.79	101.	70-130	WG599365
1,2-Dichlorobenzene	ppb	3.75	3.98	106.	70-130	WG599365
1,2-Dichloroethane	ppb	3.75	3.73	99.4	70-130	WG599365
1,2-Dichloropropane	ppb	3.75	3.85	103.	70-130	WG599365
1,2-Dichlorotetrafluoroethane	ppb	3.75	3.57	95.3	70-130	WG599365
1,3,5-Trimethylbenzene	ppb	3.75	4.02	107.	70-130	WG599365
1,3-Butadiene	ppb	3.75	3.34	89.0	70-130	WG599365
1,3-Dichlorobenzene	ppb	3.75	3.89	104.	70-130	WG599365
1,4-Dichlorobenzene	ppb	3.75	3.97	106.	70-130	WG599365
2,2,4-Trimethylpentane	ppb	3.75	3.97	106.	70-130	WG599365
2-Butanone (MEK)	ppb	3.75	3.99	106.	70-130	WG599365
2-Chlorotoluene	ppb	3.75	3.93	105.	70-130	WG599365
2-Propanol	ppb	3.75	3.66	97.6	70-130	WG599365
4-Ethyltoluene	ppb	3.75	4.10	109.	70-130	WG599365
4-Methyl-2-pentanone (MIBK)	ppb	3.75	3.86	103.	36-158	WG599365
Acetone	ppb	3.75	3.54	94.4	70-130	WG599365
Allyl chloride	ppb	3.75	3.63	96.8	70-130	WG599365
Benzene	ppb	3.75	3.68	98.0	70-130	WG599365
Benzyl Chloride	ppb	3.75	4.12	110.	70-130	WG599365
Bromodichloromethane	ppb	3.75	3.76	100.	70-130	WG599365
Bromoform	ppb	3.75	3.95	105.	70-130	WG599365
Bromomethane	ppb	3.75	3.36	89.5	70-130	WG599365
Carbon disulfide	ppb	3.75	3.54	94.4	70-130	WG599365
Carbon tetrachloride	ppb	3.75	3.49	93.1	70-130	WG599365
Chlorobenzene	ppb	3.75	3.76	100.	70-130	WG599365
Dibromochloromethane	ppb	3.75	3.86	103.	70-130	WG599365
Chloroethane	ppb	3.75	3.59	95.6	70-130	WG599365
Chloroform	ppb	3.75	3.62	96.5	70-130	WG599365
Chloromethane	ppb	3.75	3.37	89.9	70-130	WG599365
cis-1,2-Dichloroethene	ppb	3.75	3.78	101.	70-130	WG599365
cis-1,3-Dichloropropene	ppb	3.75	3.98	106.	70-130	WG599365
Cyclohexane	ppb	3.75	3.71	99.1	70-130	WG599365
Dichlorodifluoromethane	ppb	3.75	3.44	91.6	70-130	WG599365
Ethanol	ppb	3.75	3.28	87.5	70-130	WG599365
Ethylbenzene	ppb	3.75	3.98	106.	70-130	WG599365
Heptane	ppb	3.75	3.89	104.	70-130	WG599365
Hexachloro-1,3-butadiene	ppb	3.75	3.76	100.	50-149	WG599365
Isopropylbenzene	ppb	3.75	4.06	108.	70-130	WG599365

* Performance of this Analyte is outside of established criteria.
For additional information, please see Attachment A 'List of Analytes with QC Qualifiers.'

ESC
L·A·B S·C·I·E·N·C·E·S
YOUR LAB OF CHOICE

12065 Lebanon Rd.
Mt. Juliet, TN 37122
(615) 758-5858
1-800-767-5859
Fax (615) 758-5859

Tax I.D. 62-0814289

Est. 1970

Hall Environmental Analysis Laboratory
Anne Thorne
4901 Hawkins NE

Albuquerque, NM 87109

Quality Assurance Report
Level II

L580925

June 25, 2012

Laboratory Control Sample

Analyte	Units	Known Val	Result	% Rec	Limit	Batch
m&p-Xylene	ppb	7.5	7.91	105.	70-130	WG599365
Methyl Butyl Ketone	ppb	3.75	3.90	104.	38-153	WG599365
Methyl methacrylate	ppb	3.75	3.90	104.	70-130	WG599365
MTBE	ppb	3.75	3.94	105.	70-130	WG599365
Methylene Chloride	ppb	3.75	3.24	86.4	70-130	WG599365
n-Hexane	ppb	3.75	3.74	99.7	70-130	WG599365
Naphthalene	ppb	3.75	3.61	96.3	54-154	WG599365
o-Xylene	ppb	3.75	4.05	108.	70-130	WG599365
Propene	ppb	3.75	3.07	81.9	70-130	WG599365
Styrene	ppb	3.75	4.16	111.	70-130	WG599365
Tetrachloroethylene	ppb	3.75	3.82	102.	70-130	WG599365
Tetrahydrofuran	ppb	3.75	4.11	110.	70-130	WG599365
Toluene	ppb	3.75	3.98	106.	70-130	WG599365
trans-1,2-Dichloroethene	ppb	3.75	3.58	95.5	70-130	WG599365
trans-1,3-Dichloropropene	ppb	3.75	3.94	105.	70-130	WG599365
Trichloroethylene	ppb	3.75	3.70	98.5	70-130	WG599365
Trichlorofluoromethane	ppb	3.75	3.24	86.5	70-130	WG599365
Vinyl acetate	ppb	3.75	4.12	110.	70-130	WG599365
Vinyl Bromide	ppb	3.75	3.25	86.7	70-130	WG599365
Vinyl chloride	ppb	3.75	3.27	87.3	70-130	WG599365
1,4-Bromofluorobenzene				101.2	60-140	WG599365

Laboratory Control Sample Duplicate

Analyte	Units	Result	Ref	%Rec	Limit	RPD	Limit	Batch
1,1,1-Trichloroethane	ppb	3.44	3.56	92.0	70-130	3.40	25	WG599365
1,1,2,2-Tetrachloroethane	ppb	3.97	3.97	106.	70-130	0.0900	25	WG599365
1,1,2-Trichloroethane	ppb	3.81	3.79	102.	70-130	0.650	25	WG599365
1,1,2-Trichlorotrifluoroethane	ppb	3.39	3.46	90.0	70-130	2.28	25	WG599365
1,1-Dichloroethane	ppb	3.56	3.65	95.0	70-130	2.24	25	WG599365
1,1-Dichloroethene	ppb	3.46	3.51	92.0	70-130	1.43	25	WG599365
1,2,4-Trichlorobenzene	ppb	3.70	3.62	99.0	54-153	2.34	25	WG599365
1,2,4-Trimethylbenzene	ppb	4.12	4.19	110.	70-130	1.57	25	WG599365
1,2-Dibromoethane	ppb	3.87	3.79	103.	70-130	1.93	25	WG599365
1,2-Dichlorobenzene	ppb	3.92	3.98	104.	70-130	1.71	25	WG599365
1,2-Dichloroethane	ppb	3.77	3.73	101.	70-130	1.21	25	WG599365
1,2-Dichloropropane	ppb	3.86	3.85	103.	70-130	0.360	25	WG599365
1,2-Dichlorotetrafluoroethane	ppb	3.53	3.57	94.0	70-130	1.13	25	WG599365
1,3,5-Trimethylbenzene	ppb	4.06	4.02	108.	70-130	0.760	25	WG599365
1,3-Butadiene	ppb	3.38	3.34	90.0	70-130	1.25	25	WG599365
1,3-Dichlorobenzene	ppb	3.94	3.89	105.	70-130	1.26	25	WG599365
1,4-Dichlorobenzene	ppb	3.98	3.97	106.	70-130	0.490	25	WG599365
2,2,4-Trimethylpentane	ppb	3.81	3.97	102.	70-130	4.25	25	WG599365
2-Butanone (MEK)	ppb	3.90	3.99	104.	70-130	2.31	25	WG599365
2-Chlorotoluene	ppb	3.96	3.93	106.	70-130	0.800	25	WG599365
2-Propanol	ppb	3.66	3.66	98.0	70-130	0.0300	25	WG599365
4-Ethyltoluene	ppb	4.13	4.10	110.	70-130	0.860	25	WG599365
4-Methyl-2-pentanone (MIBK)	ppb	3.87	3.86	103.	36-158	0.350	25	WG599365
Acetone	ppb	3.45	3.54	92.0	70-130	2.64	25	WG599365
Allyl chloride	ppb	3.51	3.63	93.0	70-130	3.51	25	WG599365
Benzene	ppb	3.69	3.68	98.0	70-130	0.270	25	WG599365
Benzyl Chloride	ppb	4.17	4.12	111.	70-130	1.23	25	WG599365
Bromodichloromethane	ppb	3.83	3.76	102.	70-130	1.87	25	WG599365
Bromoform	ppb	3.96	3.95	106.	70-130	0.250	25	WG599365
Bromomethane	ppb	3.25	3.36	87.0	70-130	3.12	25	WG599365
Carbon disulfide	ppb	3.45	3.54	92.0	70-130	2.57	25	WG599365
Carbon tetrachloride	ppb	3.48	3.49	93.0	70-130	0.280	25	WG599365
Chlorobenzene	ppb	3.82	3.76	102.	70-130	1.51	25	WG599365
Dibromochloromethane	ppb	3.92	3.86	104.	70-130	1.46	25	WG599365

* Performance of this Analyte is outside of established criteria.
For additional information, please see Attachment A 'List of Analytes with QC Qualifiers.'

ESC
L·A·B S·C·I·E·N·C·E·S
YOUR LAB OF CHOICE

12065 Lebanon Rd.
Mt. Juliet, TN 37122
(615) 758-5858
1-800-767-5859
Fax (615) 758-5859

Tax I.D. 62-0814289

Est. 1970

Hall Environmental Analysis Laboratory
Anne Thorne
4901 Hawkins NE

Albuquerque, NM 87109

Quality Assurance Report
Level II

L580925

June 25, 2012

Analyte	Units	Laboratory Control Sample Duplicate Result	Ref	%Rec	Limit	RPD	Limit	Batch
Chloroethane	ppb	3.17	3.59	84.0	70-130	12.4	25	WG599365
Chloroform	ppb	3.54	3.62	94.0	70-130	2.20	25	WG599365
Chloromethane	ppb	3.40	3.37	91.0	70-130	0.870	25	WG599365
cis-1,2-Dichloroethene	ppb	3.70	3.78	99.0	70-130	2.10	25	WG599365
cis-1,3-Dichloropropene	ppb	3.97	3.98	106.	70-130	0.170	25	WG599365
Cyclohexane	ppb	3.55	3.71	95.0	70-130	4.45	25	WG599365
Dichlorodifluoromethane	ppb	3.43	3.44	91.0	70-130	0.230	25	WG599365
Ethanol	ppb	3.91	3.28	104.	70-130	17.5	25	WG599365
Ethylbenzene	ppb	3.99	3.98	106.	70-130	0.220	25	WG599365
Heptane	ppb	3.89	3.89	104.	70-130	0.150	25	WG599365
Hexachloro-1,3-butadiene	ppb	3.80	3.76	101.	50-149	0.940	25	WG599365
Isopropylbenzene	ppb	4.08	4.06	109.	70-130	0.530	25	WG599365
m&p-Xylene	ppb	7.61	7.91	101.	70-130	3.83	25	WG599365
Methyl Butyl Ketone	ppb	3.91	3.90	104.	38-153	0.400	25	WG599365
Methyl methacrylate	ppb	3.92	3.90	104.	70-130	0.560	25	WG599365
MTBE	ppb	3.84	3.94	102.	70-130	2.46	25	WG599365
Methylene Chloride	ppb	3.33	3.24	89.0	70-130	2.71	25	WG599365
n-Hexane	ppb	3.62	3.74	96.0	70-130	3.31	25	WG599365
Naphthalene	ppb	3.63	3.61	97.0	54-154	0.490	26	WG599365
o-Xylene	ppb	4.01	4.05	107.	70-130	0.950	25	WG599365
Propene	ppb	2.99	3.07	80.0	70-130	2.71	25	WG599365
Styrene	ppb	4.16	4.16	111.	70-130	0.0700	25	WG599365
Tetrachloroethylene	ppb	3.79	3.82	101.	70-130	0.570	25	WG599365
Tetrahydrofuran	ppb	3.93	4.11	105.	70-130	4.39	25	WG599365
Toluene	ppb	3.95	3.98	105.	70-130	0.900	25	WG599365
trans-1,2-Dichloroethene	ppb	3.50	3.58	93.0	70-130	2.42	25	WG599365
trans-1,3-Dichloropropene	ppb	3.97	3.94	106.	70-130	0.880	25	WG599365
Trichloroethylene	ppb	3.71	3.70	99.0	70-130	0.430	25	WG599365
Trichlorofluoromethane	ppb	3.12	3.24	83.0	70-130	3.84	25	WG599365
Vinyl acetate	ppb	3.99	4.12	106.	70-130	3.21	25	WG599365
Vinyl Bromide	ppb	3.18	3.25	85.0	70-130	2.20	25	WG599365
Vinyl chloride	ppb	3.24	3.27	86.0	70-130	1.18	25	WG599365
1,4-Bromofluorobenzene				101.9	60-140			WG599365

Batch number /Run number / Sample number cross reference

WG599365: R2224793: L580925-01 02 03 05

* * Calculations are performed prior to rounding of reported values.
* Performance of this Analyte is outside of established criteria.
For additional information, please see Attachment A 'List of Analytes with QC Qualifiers.'

HALL ENVIRONMENTAL ANALYSIS LABORATORY

Hall Environmental Analysis Laboratory
4901 Hawkins NE
Albuquerque, NM 87109
TEL: 505-345-3975 FAX: 505-345-4107
Website: www.hallenvironmental.com

Sample Log-In Check List

Client Name: FAITH

Work Order Number: **1206722**

Received by/date: AG 06/15/12

Logged By: **Lindsay Mangin** 6/15/2012 9:45:00 AM

Completed By: **Lindsay Mangin** 6/18/2012 10:13:17 AM

Reviewed By: 06/15/12

Chain of Custody

1. Were seals intact? Yes No Not Present ✔
2. Is Chain of Custody complete? Yes ✔ No Not Present
3. How was the sample delivered? Client

Log In

4. Coolers are present? (see 19. for cooler specific information) Yes ✔ No NA
5. Was an attempt made to cool the samples? Yes No NA ✔
6. Were all samples received at a temperature of >0° C to 6.0°C Yes No NA ✔
7. Sample(s) in proper container(s)? Yes ✔ No
8. Sufficient sample volume for indicated test(s)? Yes ✔ No
9. Are samples (except VOA and ONG) properly preserved? Yes ✔ No
10. Was preservative added to bottles? Yes No ✔ NA
11. VOA vials have zero headspace? Yes No No VOA Vials ✔
12. Were any sample containers received broken? Yes No ✔
13. Does paperwork match bottle labels? Yes ✔ No
    (Note discrepancies on chain of custody)
    # of preserved bottles checked for pH:
14. Are matrices correctly identified on Chain of Custody? Yes ✔ No (<2 or >12 unless noted)
15. Is it clear what analyses were requested? Yes ✔ No Adjusted?
16. Were all holding times able to be met? Yes ✔ No
    (If no, notify customer for authorization.) Checked by:

Special Handling (if applicable)

17. Was client notified of all discrepancies with this order? Yes No NA ✔

Person Notified: Date:

By Whom: Via: eMail Phone Fax In Person

Regarding:

Client Instructions:

18. Additional remarks:

19. **Cooler Information**

Cooler No	Temp °C	Condition	Seal Intact	Seal No	Seal Date	Signed By
1	NA	Good	Not Present			

Chain-of-Custody Record

Client: FAITH ENGINEERING, INC

Mailing Address: 5701 PIEDRA DR NW
ALB, NM 87114

Phone #: 505.898.6140

email or Fax#: stuartfaith@gmail.com

QA/QC Package:
☒ Standard ☐ Level 4 (Full Validation)

Accreditation
☐ NELAP ☐ Other _____

☐ EDD (Type) _____

Turn-Around Time:
☒ Standard ☐ Rush _____

Project Name: Midway

Project #: 1232

Project Manager: SFAITH

Sampler:
On Ice: ☐ Yes ☒ No

Sample Temperature: NA

06/15/12

Date	Time	Matrix	Sample Request ID	Container Type and #	Preservative Type	HEAL No. 1206722	BTEX + MTBE + TMB's (8021)	BTEX + MTBE + TPH (Gas only)	TPH 8015B (GRO / DRO / MRO)	TPH (Method 418.1)	EDB (Method 504.1)	PAH's (8310 or 8270 SIMS)	RCRA 8 Metals	Anions (F,Cl,NO_3,NO_2,PO_4,SO_4)	8081 Pesticides / 8082 PCB's	8260B (VOA)	8270 (Semi-VOA)	TO-15				Air Bubbles (Y or N)
6/15/12	0800	VAPOR	1121	1 Ltr Tedlar		-001												X				
	0820		Bedroom 2			-002												X				
	0835		~~Bedroom 3~~			~~-003~~												~~X~~				
	0850		Bedroom 4A			-004												X				
	0855		Bedroom 4B			-005												X				
	0905		Store			-006												X				

Date:	Time:	Relinquished by:	Received by:	Date	Time
6/15/12	0945	Stuart Faith	[signature]	06/15/12	0945
Date:	Time:	Relinquished by:	Received by:	Date	Time

Remarks: Bedroom 3 Airbag arrived empty at Esc. Unable to analyze. AT 06/19/12

HALL ENVIRONMENTAL ANALYSIS LABORATORY
www.hallenvironmental.com
4901 Hawkins NE - Albuquerque, NM 87109
Tel. 505-345-3975 Fax 505-345-4107

Analysis Request

If necessary, samples submitted to Hall Environmental may be subcontracted to other accredited laboratories. This serves as notice of this possibility. Any sub-contracted data will be clearly notated on the analytical report.