

Kieling, John, NMENV

From: Migdal, Walter SPA [Walter.Migdal@usace.army.mil]
Sent: Wednesday, August 17, 2011 5:26 PM
To: Moats, William, NMENV
Cc: Kieling, John, NMENV
Subject: Weekly Activity Report - Bulk Fuels Facility (UNCLASSIFIED)
Attachments: WEEKLY_UPDATE_8-16-11.pdf; Weekly Activity Report 17 Aug 2011.pdf

Classification: UNCLASSIFIED
Caveats: NONE

Walter Migdal
Project Manager, CESP-PM-ME
Office (505) 343-6297
Cell (505) 301-2923
walter.migdal@usace.army.mil

Classification: UNCLASSIFIED
Caveats: NONE

Weekly Activity Report –Kirtland AFB Bulk Fuels Facility (SS-111, ST-106)

Current Week: 11 – 17 Aug 2011

- 11 – 17 Aug 2011 Shaw continued direct push soil sampling at FFOR
- 16 Aug 2011 – Senator Bingaman Site Visit
- 11 – 17 Aug 2011 Shaw continued drilling the following wells:
 - Rig 1 - Rig demobilized
 - Rig 2 - Rig demobilized
 - Rig 3 - Rig demobilized
 - Rig 4 - Rig demobilized
 - Rig 5 - Continued well drilling at well KAFB-106107
 - Rig 6 - Rig demobilized
 - Rig 7 - Rig demobilized

	Completed to date (includes casing placement)	Total Number Planned	Percent Complete
Soil Vapor Monitoring Wells	35	35	100
Groundwater Wells	76	78	97.4
Shallow Soil Borings	5	5	100
Pneulog Well Testing	0	9	0
Direct Push Soil Sampling (does not include step out sampling)	279	319	87.5

Look Ahead: Week of 18 – 24 Aug 2011

- 11 – 17 Aug 2011 - Shaw to continue drilling the following wells:
 - Rig 1 - Rig demobilized
 - Rig 2 - Rig demobilized
 - Rig 3 - Rig demobilized
 - Rig 4 - Rig demobilized
 - Rig 5 - Start well construction at well KAFB-106107 and start drilling at well KAFB-106108
 - Rig 6 - Rig demobilized
 - Rig 7 - Rig demobilized
- Shaw to continue direct push soil sampling at FFOR

Month Ahead

- August 2011– Submit Community Relations Plan to the NMED (awaiting KAFB signature).

- Continue direct push soil sampling along the pipeline at the FFOR; Shaw will start to identify stepout locations for project team discussions. Cannot sample in area excavated due to minor spill until soil is backfilled.
- Submit 2nd Quarterly Report for 2011 by end of month (NMED approval letter pending)

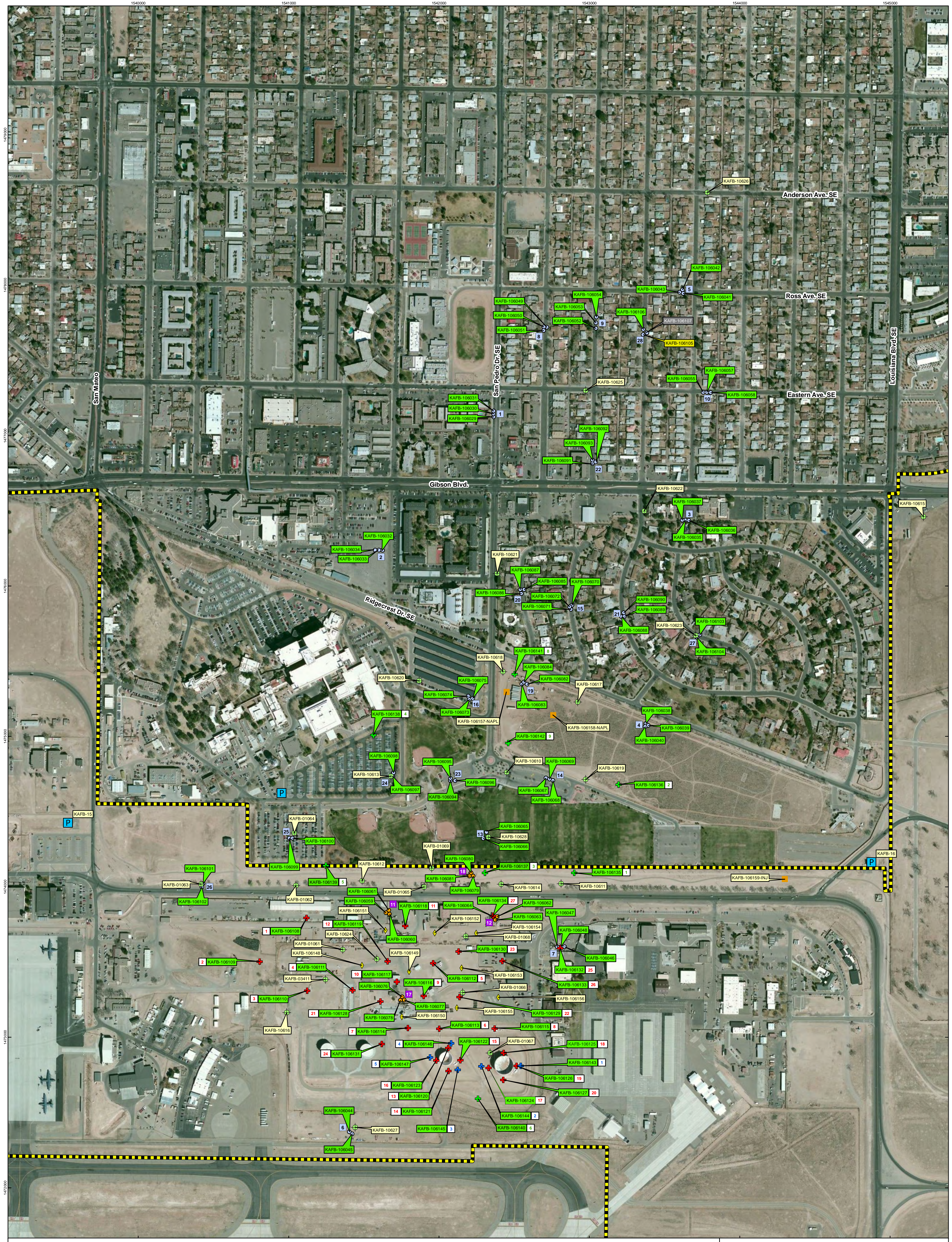

Map Last Updated: 16 August 2011

Legend

- P KAFB Production Wells
 - + Existing Monitoring Wells
 - + Proposed Injection/Extraction Wells
 - + Pneulog Wells
 - + Proposed SVM Wells (Sampled)
 - + Proposed SVM Wells (Not Sampled)
 - + Proposed Shallow Soil Borings
 - + Proposed Groundwater Monitoring Wells
 - + Proposed Groundwater Monitoring Wells (sampled)
 - Installation Boundary
-
- 1 Well IDs in NMED August 6, 2010 letter = SVM Wells - Deep (Sampled)
 - 2 = SVM Wells - Deep (Not Sampled)
 - 3 = Soil Borings - Shallow
 - 4 = Groundwater Monitoring Well Locations (Not Sampled)
 - 5 = Groundwater Monitoring Well Locations (Sampled)
 - KAFB-106100 = Kirtland AFB Well ID - Completed Wells
 - KAFB-106100 = Kirtland AFB Well ID - Active Drilling/Well Completion

Planned Drilling Activities

KAFB-106100 = Rig 1

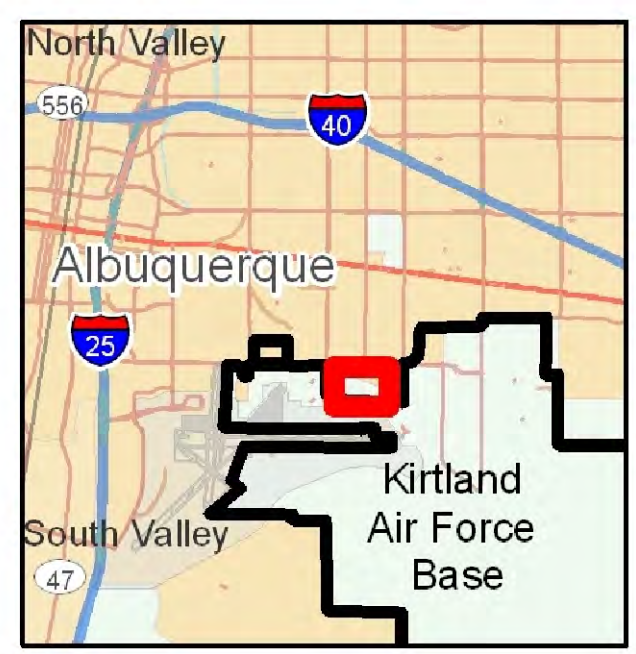

Source: Microsoft Virtual Earth, ESRI

N

0 300 600 Feet

Projection: NAD_1983_StatePlane_New_Mexico_Central_FIPS_3002_Feet

INTERIM WORKPLAN
BULK FUELS FACILITY
KIRTLAND AIR FORCE BASE, NEW MEXICO

GROUNDWATER MONITORING
AND SVM WELL LOCATIONS

WEEKLY UPDATE MAP WITH PLUME
(16 AUGUST 2011)
KIRTLAND BULK FUELS FACILITY