

Kieling, John, NMENV

From: Migdal, Walter SPA [Walter.Migdal@usace.army.mil]
Sent: Wednesday, August 24, 2011 1:29 PM
To: Moats, William, NMENV
Cc: Kieling, John, NMENV
Subject: Weekly Activity Report Attached (UNCLASSIFIED)
Attachments: Weekly Activity Report 24 Aug 2011.pdf; WEEKLY_UPDATE_8-23-11.pdf

Classification: UNCLASSIFIED
Caveats: NONE

Walter Migdal
Project Manager, CESP-PM-ME
Office (505) 343-6297
Cell (505) 301-2923
walter.migdal@usace.army.mil

Classification: UNCLASSIFIED
Caveats: NONE

Weekly Activity Report –Kirtland AFB Bulk Fuels Facility (SS-111, ST-106)

Current Week: 18 – 24 Aug 2011

- 17 Aug 2011 - Received NMED comments on Quarterly Monitoring Report
- 18 Aug 2011 - Received NMED letter regarding indoor air quality testing
- 22 Aug 2011 - Received NMED comments on SVE Optimization Plan
- 18 – 24 Aug 2011 Shaw continued drilling the following wells:
 - Rig 1 - Rig demobilized
 - Rig 2 - Rig demobilized
 - Rig 3 - Rig demobilized
 - Rig 4 - Rig demobilized
 - Rig 5 – finished drilling at KAFB-106105; started drilling at well KAFB-106107
 - Rig 6 - Rig demobilized
 - Rig 7 - Rig demobilized

| | Completed to date (includes casing placement) | Total Number Planned | Percent Complete |
|--|---|-------------------------|------------------|
| Soil Vapor Monitoring Wells | 35 | 35 | 100 |
| Groundwater Wells | 77 | 78 | 98.7 |
| Shallow Soil Borings | 5 | 5 | 100 |
| Pneulog Well Testing | 0 | 9 | 0 |
| Direct Push Soil Sampling (does not include step out sampling) | 279 | 319 | 87.5 |

Look Ahead: Week of 25 – 31 Aug 2011

- 25 – 31 Aug 2011 - Shaw to continue drilling the following wells:
 - Rig 1 - Rig demobilized
 - Rig 2 - Rig demobilized
 - Rig 3 - Rig demobilized
 - Rig 4 - Rig demobilized
 - Rig 5 - Complete well drilling and construction at well KAFB-106107
 - Rig 6 - Rig demobilized
 - Rig 7 - Rig demobilized

Month Ahead

- August 2011– Submit Community Relations Plan to the NMED (awaiting KAFB signature).

- Remobilized to complete direct push soil sampling along the pipeline at the FFOR; remobilization is dependent on the completion of the valve replacement and vault excavation near the pump house; Shaw will continue to identify stepout locations for project team discussions. Cannot sample in area excavated due to minor spill until soil is backfilled.
- Shutdown SVE units in preparation for the Radius of Influence testing as part of the Interim Measures Work Plan
- September 2011 - Submit 2nd Quarterly Report to NMED

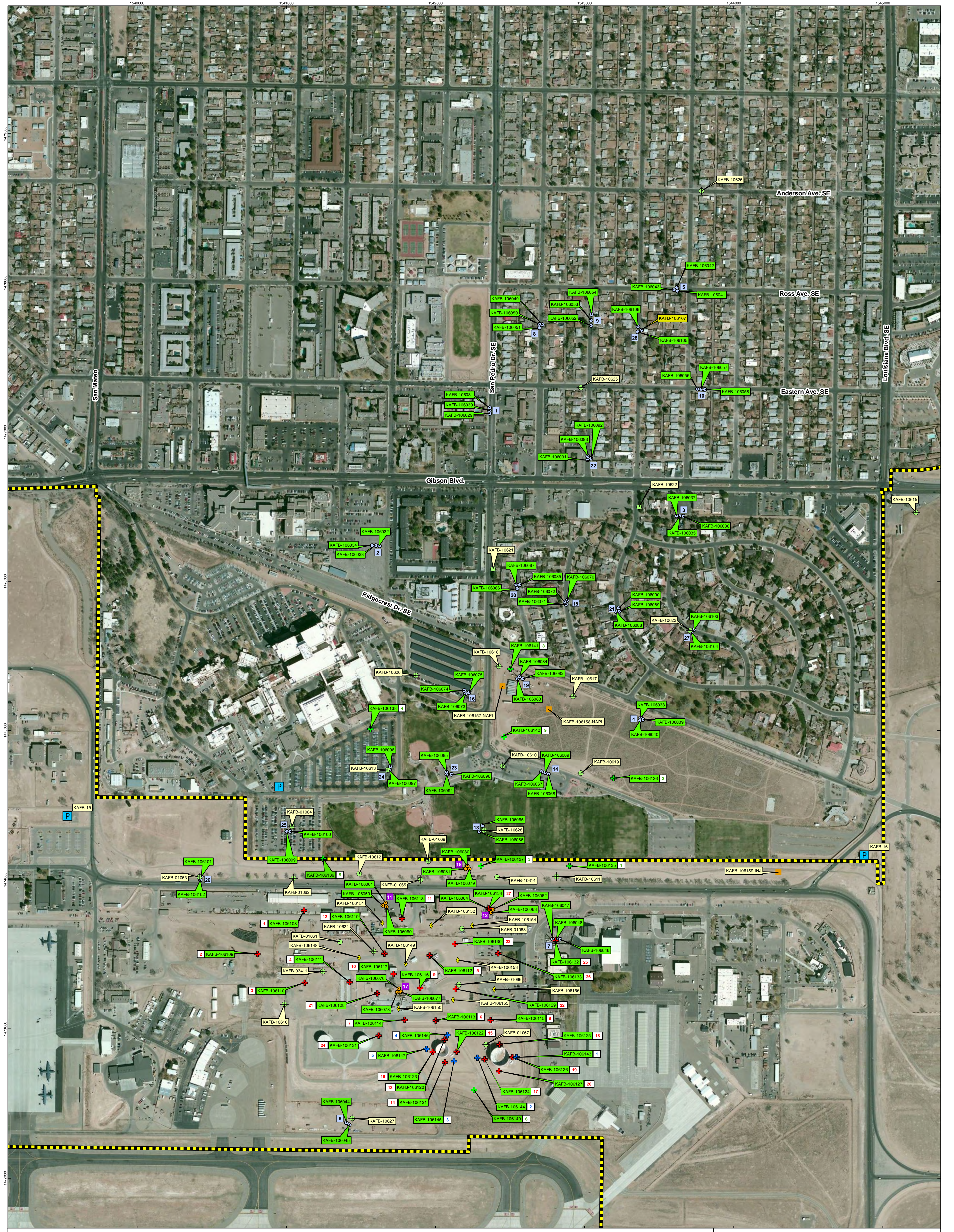

Map Last Updated: 23 August 2011

Legend

- P KAFB Production Wells
 - + Existing Monitoring Wells
 - + Proposed Injection/Extraction Wells
 - + Pneulog Wells
 - + Proposed SVM Wells (Sampled)
 - + Proposed SVM Wells (Not Sampled)
 - + Proposed Shallow Soil Borings
 - + Proposed Groundwater Monitoring Wells
 - + Proposed Groundwater Monitoring Wells (sampled)
 - Installation Boundary
-
- 1 Well IDs in NMED August 6, 2010 letter = SVM Wells - Deep (Sampled)
 - 2 = SVM Wells - Deep (Not Sampled)
 - 3 = Soil Borings - Shallow
 - 4 = Groundwater Monitoring Well Locations (Not Sampled)
 - 5 = Groundwater Monitoring Well Locations (Sampled)
 - KAFB-106100 = Kirtland AFB Well ID - Completed Wells
 - KAFB-106100 = Kirtland AFB Well ID - Active Drilling/Well Completion

Planned Drilling Activities

KAFB-106100 = Rig 1

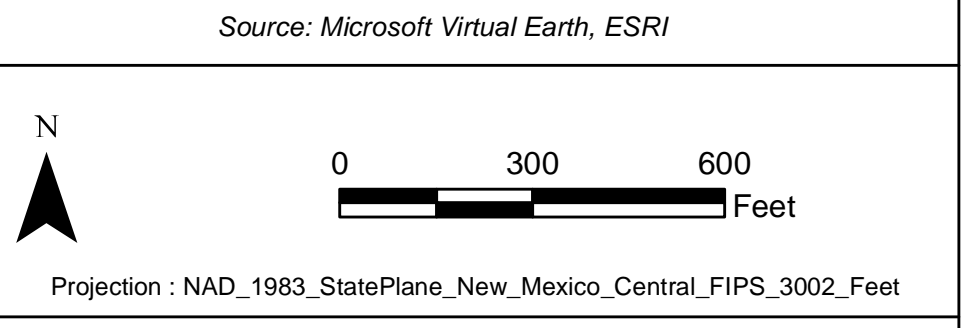
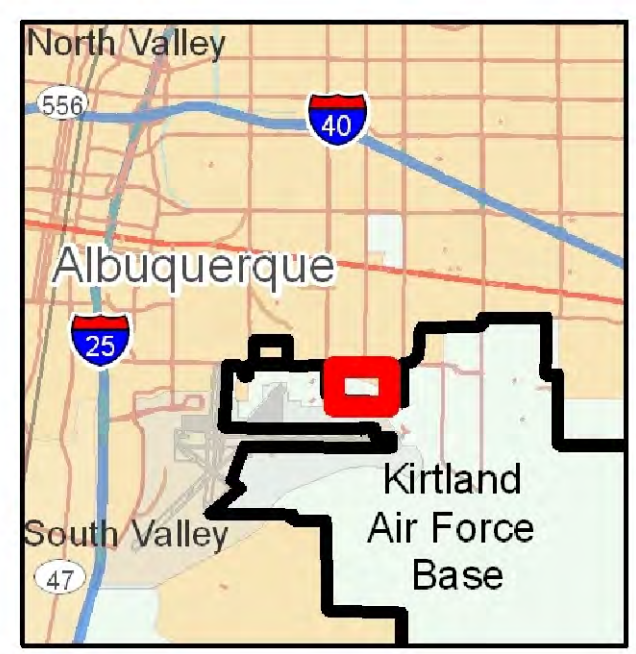

Source: Microsoft Virtual Earth, ESRI

INTERIM WORKPLAN
BULK FUELS FACILITY
KIRTLAND AIR FORCE BASE, NEW MEXICO

GROUNDWATER MONITORING
AND SVM WELL LOCATIONS

WEEKLY UPDATE MAP WITH PLUME
(23 AUGUST 2011)
KIRTLAND BULK FUELS FACILITY