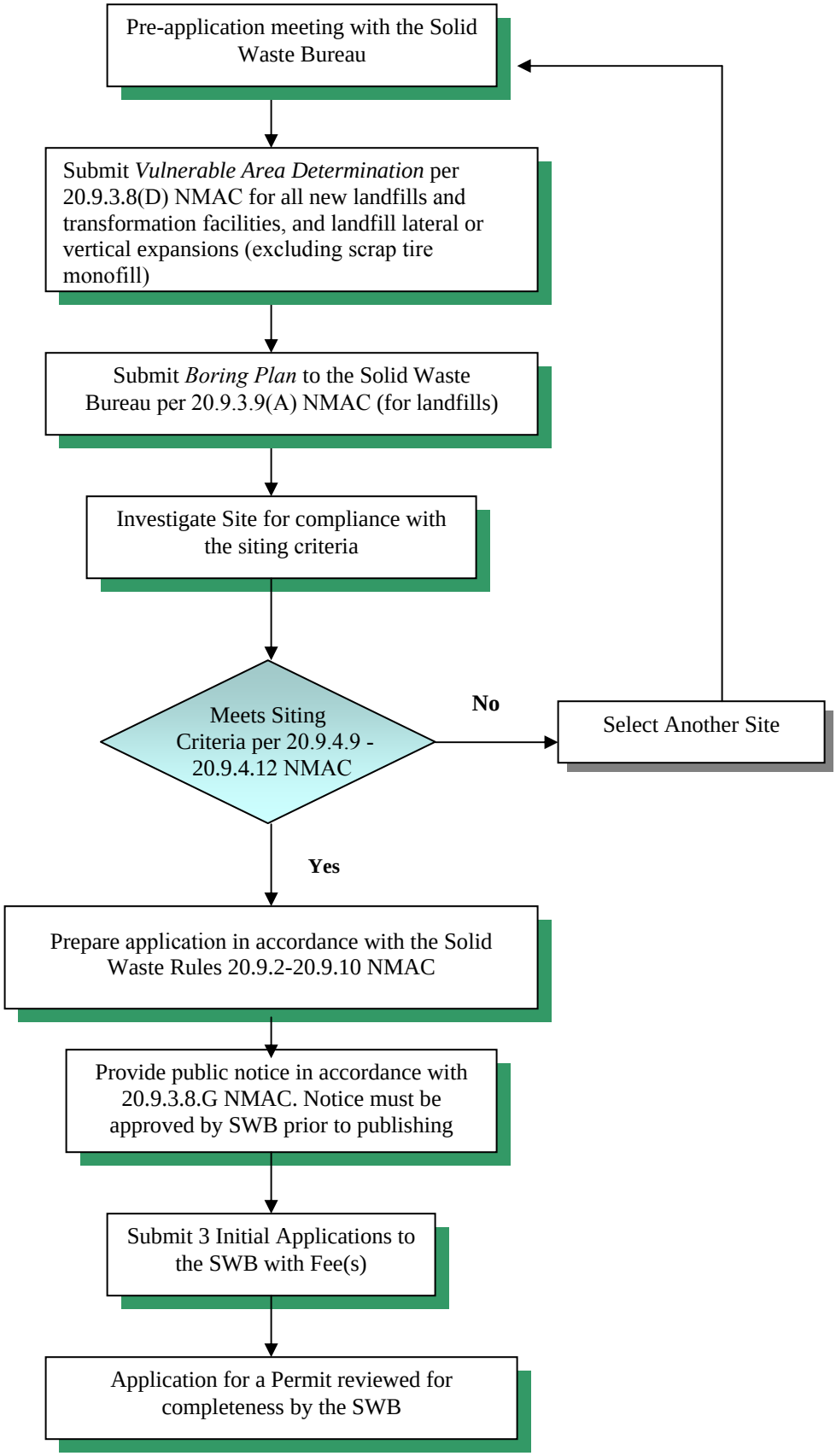Solid Waste Facility Pre-Application Process in accordance with 20.9.2-20.9.10 NMAC