

PED APS Bus No. 121 VIN 4UZAAXDC15CN02015



INC VEH MFD BY:

GVWR: 13611 KG (29999 LB)

GAWR FRONT: 4537 KG (10000 LB) WITH 11R22.5
22.5X8.25 RIMS AT 724 KPA (105 PSI) COLD

GAWR INTERMEDIATE:

GAWR REAR: 9528 KG (21000 LB) WITH 11R22.5
22.5X8.25 RIMS AT 724 KPA (105 PSI) COLD

THIS VEHICLE CONFORMS TO ALL APPLICABLE
FEDERAL MOTOR VEHICLE SAFETY STANDARDS
IN EFFECT IN: 03-2004

V.I.N.: 4UZAAXDC15CN02015

VEH. TYPE: SCHOOL BUS

BODY ID.: 48924-0432708-110PS

(+DRIVER) - CHAS. EQUIP



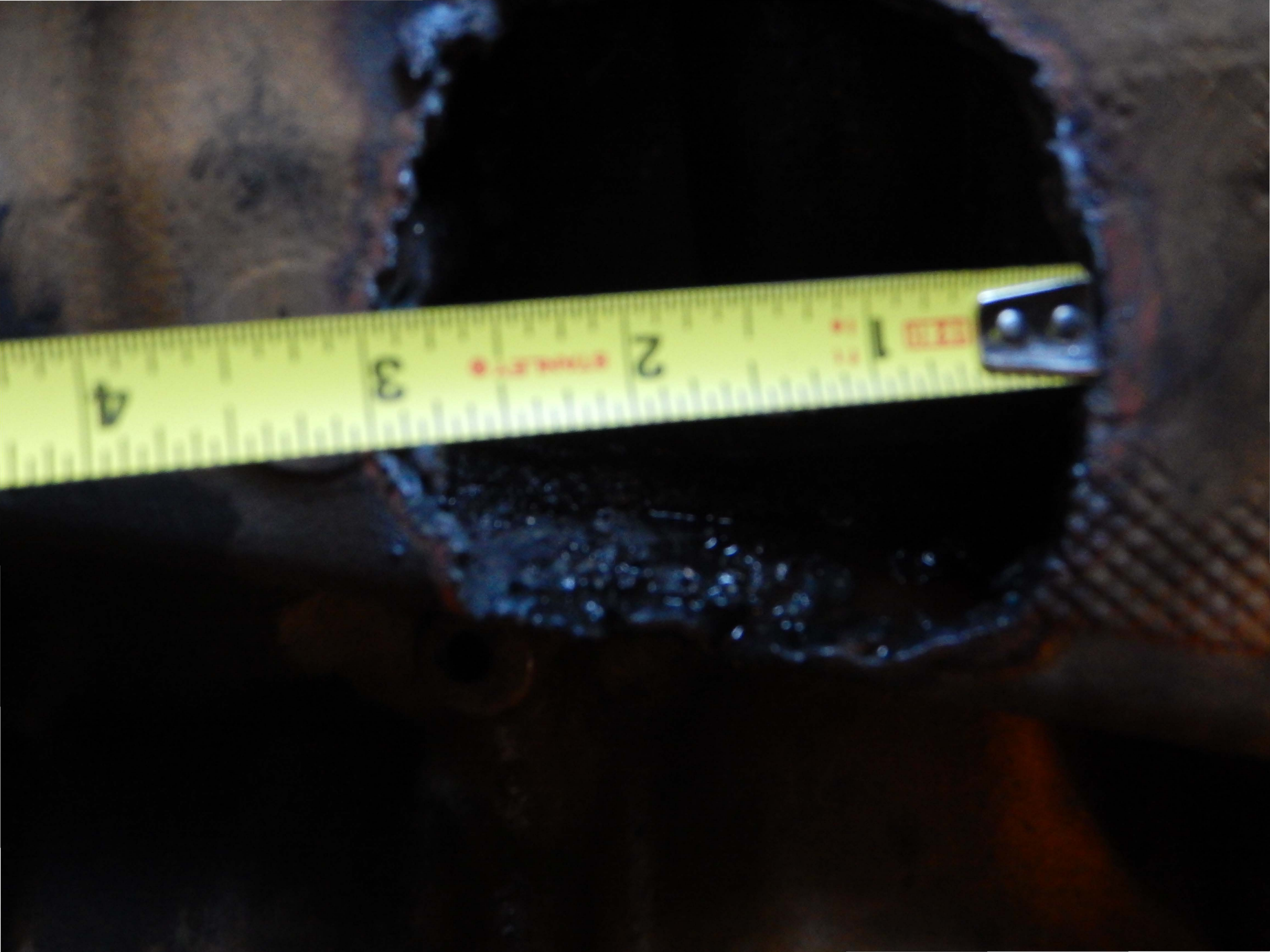



PED APS Bus No. 123 VIN4UZAAXDC85CN02321

123



HIGH POINT, NORTH CAROLINA
MFD BY THOMAS BUILT BUSES INC.

MADE IN U.S.A

03-2004

INC VEH MFD BY: FREIGHTLINER

DATE: 03-2004

GVWR: 13611 KG (29999 LB)

GAWR FRONT: 4537 KG (10000 LB) WITH 11R22.5 (G) TIRES
22.5X8.25 RIMS AT 724 KPA (105 PSI) COLD SINGLE

GAWR INTERMEDIATE:

GAWR REAR: 9528 KG (21000 LB) WITH 11R22.5 (G) TIRES
22.5X8.25 RIMS AT 724 KPA (105 PSI) COLD DUAL

THIS VEHICLE CONFORMS TO ALL APPLICABLE
FEDERAL MOTOR VEHICLE SAFETY STANDARDS

IN EFFECT IN: 03-2004

V.I.N.: 4UZAAXDC85CN02321

CHAS. ID. NO: 26987

VEH. TYPE: SCHOOL BUS (+DRIVER)- EQUIP. CAP.: 071

BODY ID.: 48939-0432770-110PS

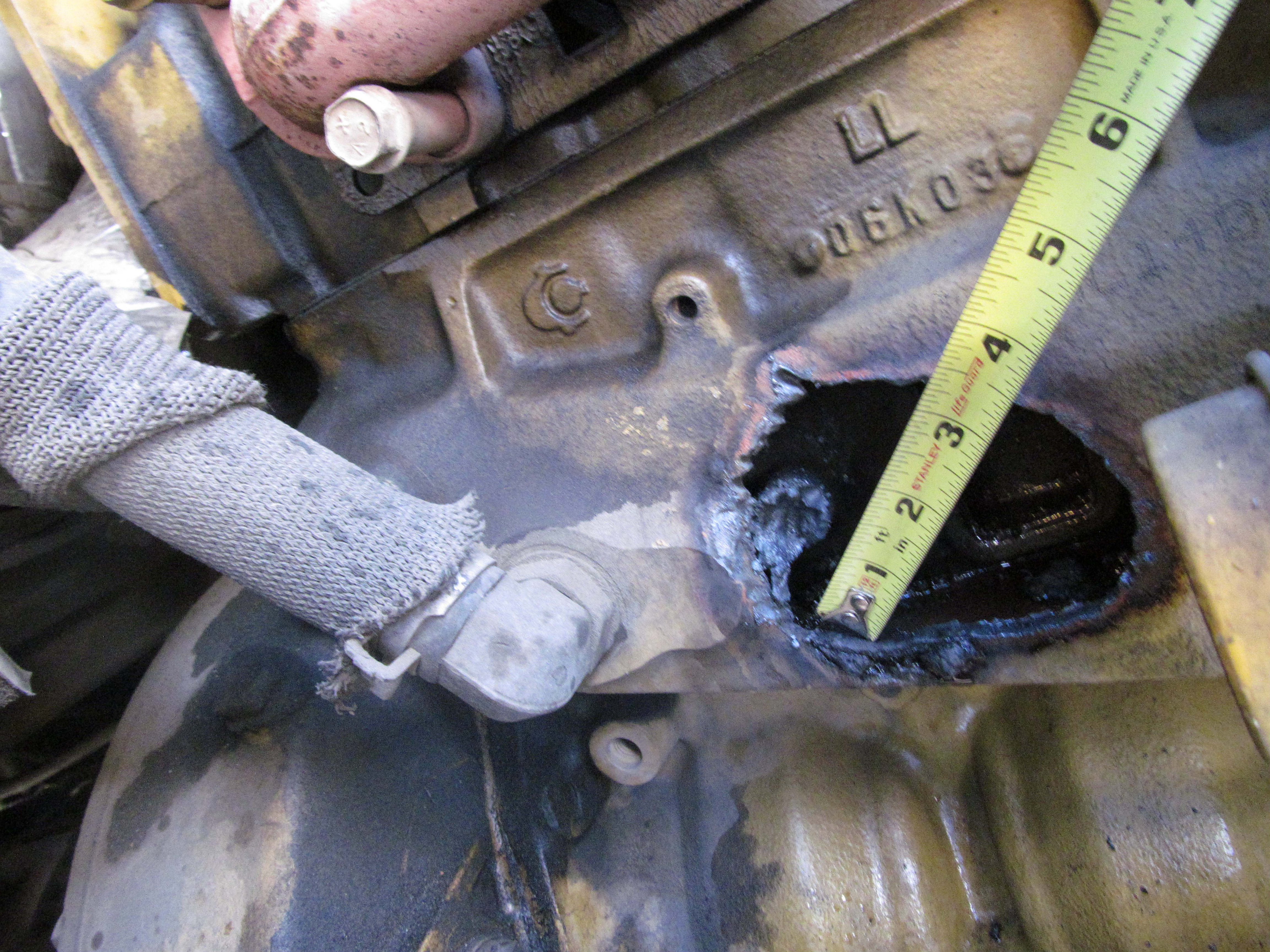

0061030

1 2 3 4 5 6
STANLEY
MADE IN U.S.A.



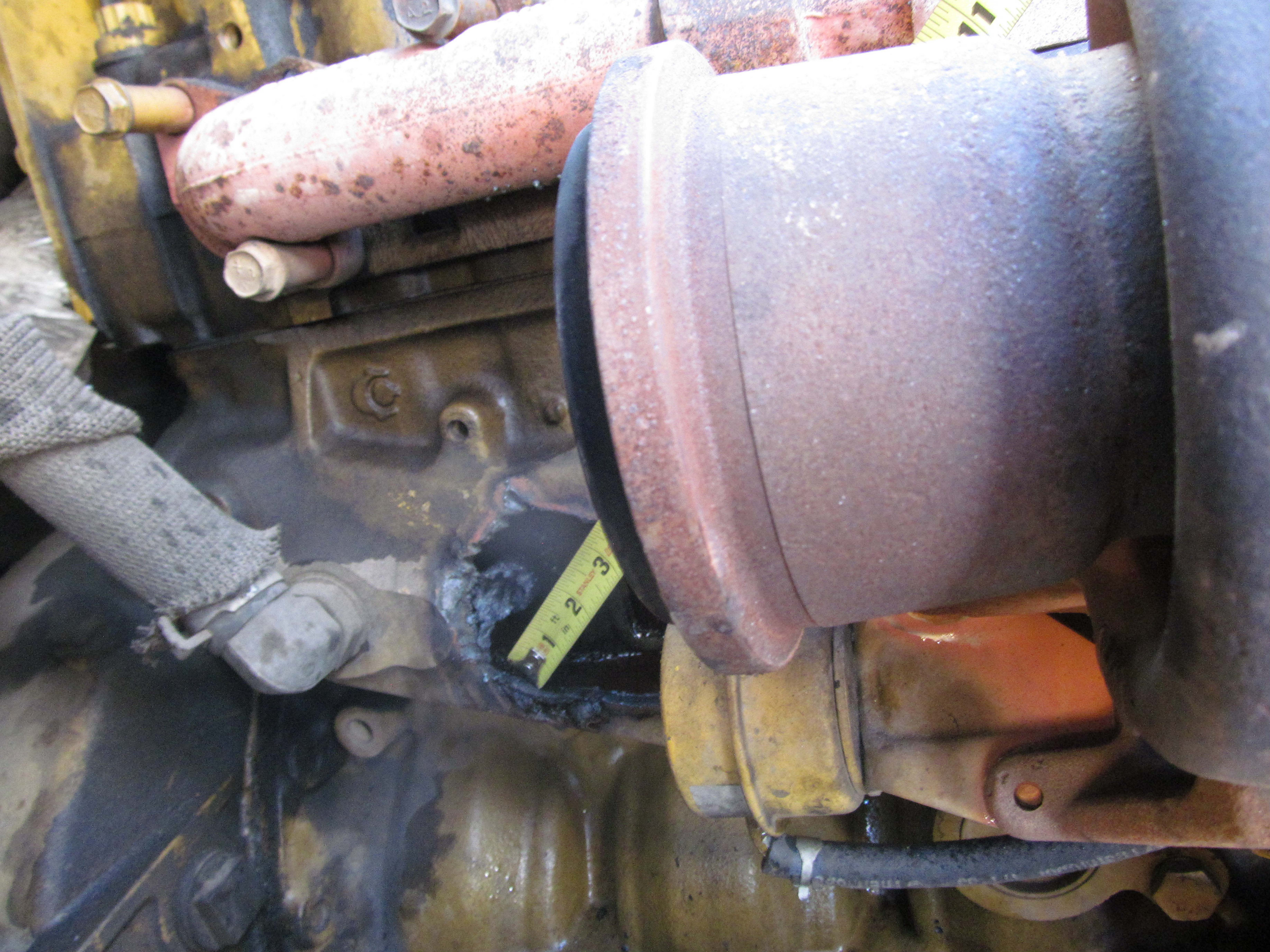

Thomas
BUILT BUSES

123

STOP





123







PED APS Bus No. 129 VIN 4UZAAXDC96CU74269



FREIGHTLINER CUSTOM CHASSIS CORPORATION

4UZAAXDC96CU74269

GAFFNEY, SOUTH CAROLINA, USA



L63C
J50

D O
NDN R

8
7
6
5
4
3
2
1
in
STANLEY
LIFE GUARD
2511





ORBITREY PLANT
230011048018
APP-18740-001
10000000-111000

SECONDARY



146

PED APS Bus No. 146 VIN 4UZAAXDC46CU74275



We Move People.

HIGH POINT, NORTH CAROLINA
MFD BY THOMAS BUILT BUSES INC.

11-20
11-20

INC VEH MFD BY: FREIGHTLINER

GVWR 12477KG (27500LB)

GAWR FRONT: 04537 KG (10000LB) W/ 22.5X8.25RIMS, 255/70R2
TIRES @ 827KPA (120PSI) COLD, "H" LOAD RATING, SINGLE

GAWR REAR 107940 KG (17500LB) W/ 22.5X8.25RIMS, 255/70R2
TIRES @ 827KPA (120PSI) COLD, "H" LOAD RATING, DUAL

THIS VEHICLE CONFORMS TO ALL APPLICABLE FEDERAL MOT
VEHICLE SAFETY STANDARDS IN EFFECT IN: 11/2004

VIN: 4UZAAXDC46CU74275 VEH. TYPE: SCHOOL BU
BODY ID: 65218-0440588-081PS EQUIP CAP: 018 +DR
CHASSIS ID NO: 34862

TIRES@827KPA(120PSI)COLD,

GAWR REAR :07940 KG(17500LB)

TIRES@827KPA(120PSI)COLD,

THIS VEHICLE CONFORMS TO ALL
VEHICLE SAFETY STANDARDS IN

VIN: 4UZAAADC46CU74275

BODYID:6521B-0440588-081PS

CHASSIS ID NO: 34862



DINER

1 ft
in
2
STANLEY
3
Life Guard
4
5
6
MADE IN U.S.A.
7
PR. APP.

1430
150

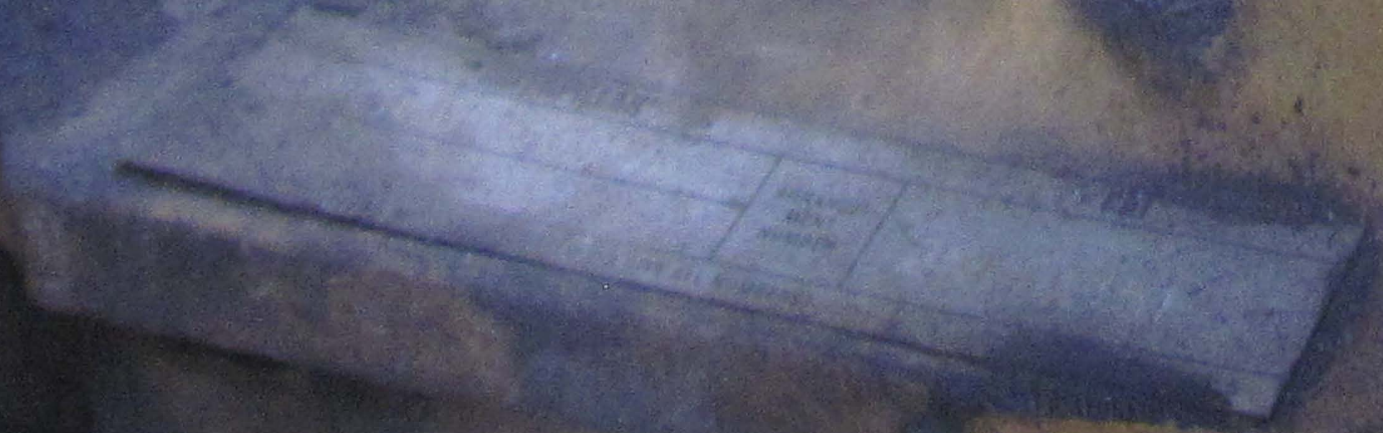

146

EMERGENCY EXIT





146





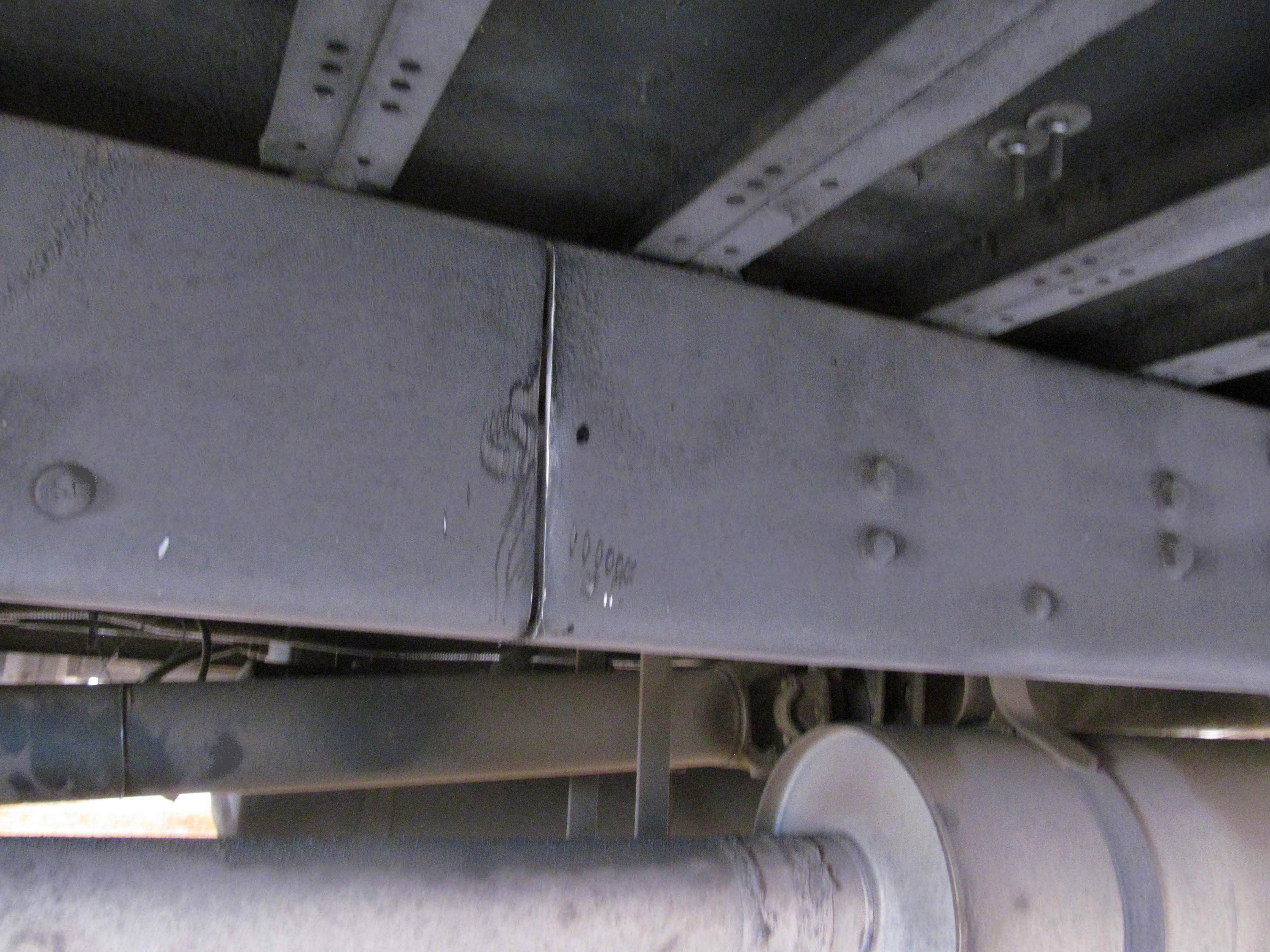

1000000