

PED APS Bus No. 1409 VIN 4UZAAXAK24CL99505

FREIGHTLINER

1409

11409

1409

GVWR: 13611 KG (30000 LB)
GAWR FRONT: 4537 KG (10000 LB) WITH
22.5X8.25 RIMS AT 724 KPA (105 P

GAWR INTERMEDIATE:

GAWR REAR: 9074 KG (20000 LB) WITH
22.5X8.25 RIMS AT 724 KPA (105 P

THIS VEHICLE CONFORMS TO ALL APPLICABLE
FEDERAL MOTOR VEHICLE SAFETY STANDARDS
IN EFFECT IN: 02-2003

V.I.N.: 4UZAAXAK24CL99505

VEH. TYPE: SCHOOL BUS

BODY ID.: 36843-0341704-110PS (+DRIVER)

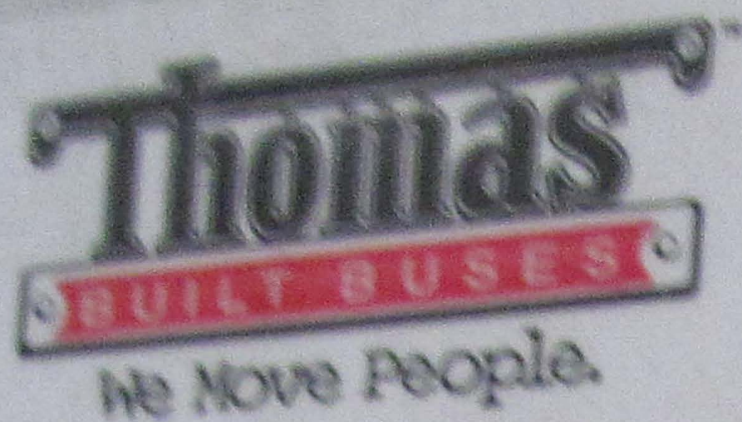

HIGH POINT, NORTH CAROLINA
MFD BY THOMAS BUILT BUSES INC.

MADE IN U.S.A

02-2003

DATE: 02-2003

INC VEH MFD BY: FREIGHTLINER
GVWR: 13611 KG (30000 LB)
GAWR FRONT: 4537 KG (10000 LB) WITH 11R22.5 (G) TIRES
22.5X8.25 RIMS AT 724 KPA (105 PSI) COLD SINGLE
GAWR INTERMEDIATE:

GAWR REAR: 9074 KG (20000 LB) WITH 11R22.5 (G) TIRES
22.5X8.25 RIMS AT 724 KPA (105 PSI) COLD DUAL

THIS VEHICLE CONFORMS TO ALL APPLICABLE
FEDERAL MOTOR VEHICLE SAFETY STANDARDS

IN EFFECT IN: 02-2003

V.I.N.: 4UZAAXAK24CL99505

VEH. TYPE: SCHOOL BUS

BODY ID: 36843-0341704-110PS

CHAS. ID. NO: 59554
(+DRIVER)- EQUIP. CAP.: 071



1409

BUILT



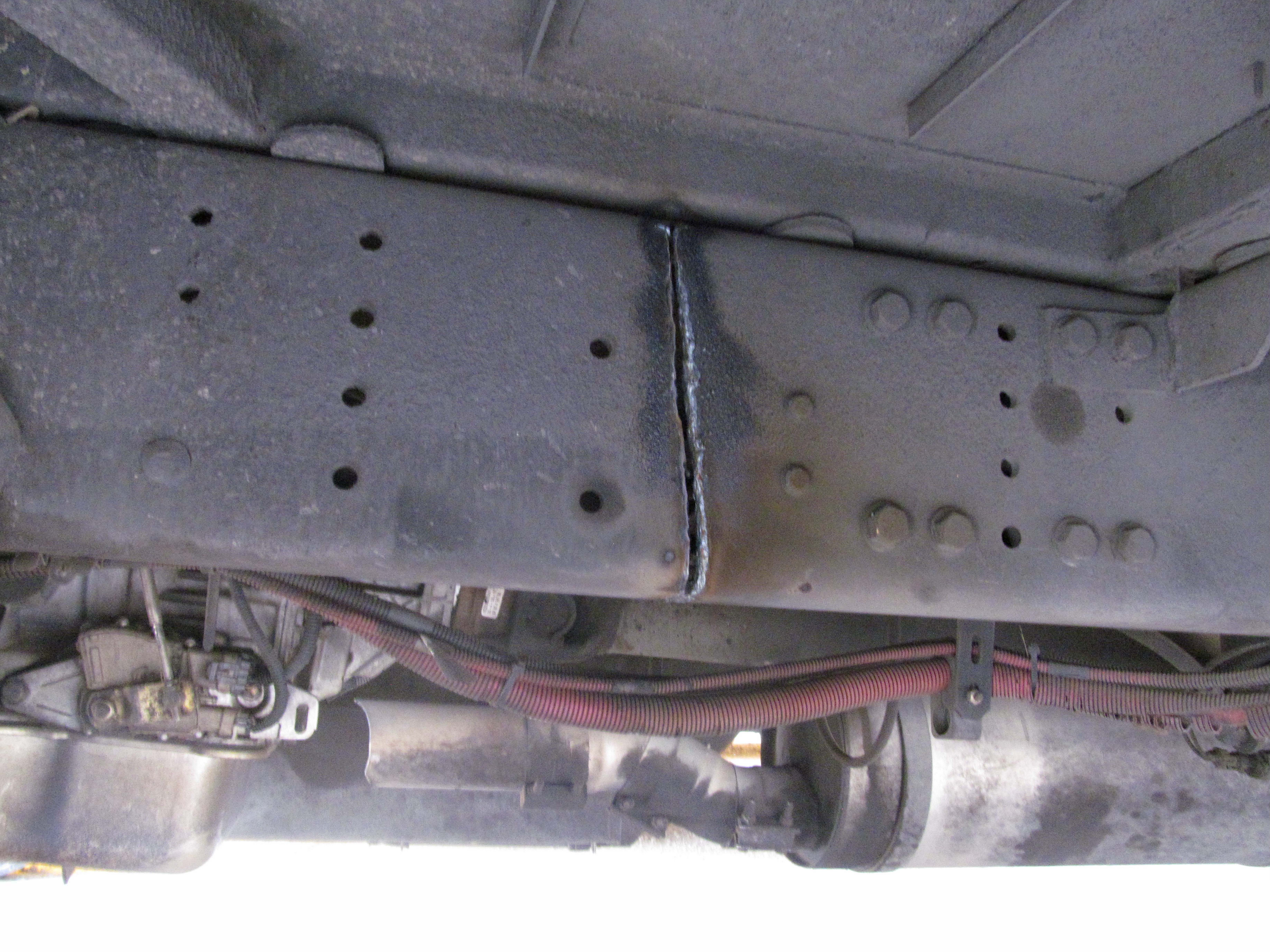

1A09







PED APS Bus No. 1410 VIN 4UZAAXAK34CL99495

1410







1411

PED APS Bus No. 1411 VIN 4DRBUAAN26B258901

23
22.5X7.50

AXLE

VEHICLE CONFORMS TO ALL
APPLICABLE FEDERAL MOTOR
VEHICLE SAFETY STANDARDS IN
EFFECT ON THE DATE OF
MANUFACTURE SHOWN ABOVE.

VEHICLE IDENTIFICATION NO.

4DRBUAAN26B258901

VEHICLE TYPE

SCHOOL BUS BODY # 258901

MANUFACTURED BY
IC CORPORATION

DATE OF MANUFACTURE 10 MO. 05 YR.

GAWR FRONT 13,517 KGS (29,800 LBS)

GAWR REAR 14,536 KGS (10,000 LBS) WITH

265/75R22.5G
758 KPa
RIMS

TIRES 14 PLY AT
(110 PSI) COLD
22.5X7.50 AXLE SINGLE

GAWR REAR 8,981 KGS (19,800 LBS) WITH

23
Pa

TIRES 14 PLY AT
(105 PSI) COLD
22.5X7.50 AXLE DUAL

**VEHICLE CONFORMS TO ALL
APPLICABLE FEDERAL MOTOR
VEHICLE SAFETY STANDARDS IN
EFFECT ON THE DATE OF
MANUFACTURE SHOWN ABOVE.**

VEHICLE IDENTIFICATION NO.
4DRBUAAN26B258901
VEHICLE TYPE
SCHOOL BUS BODY # 258901



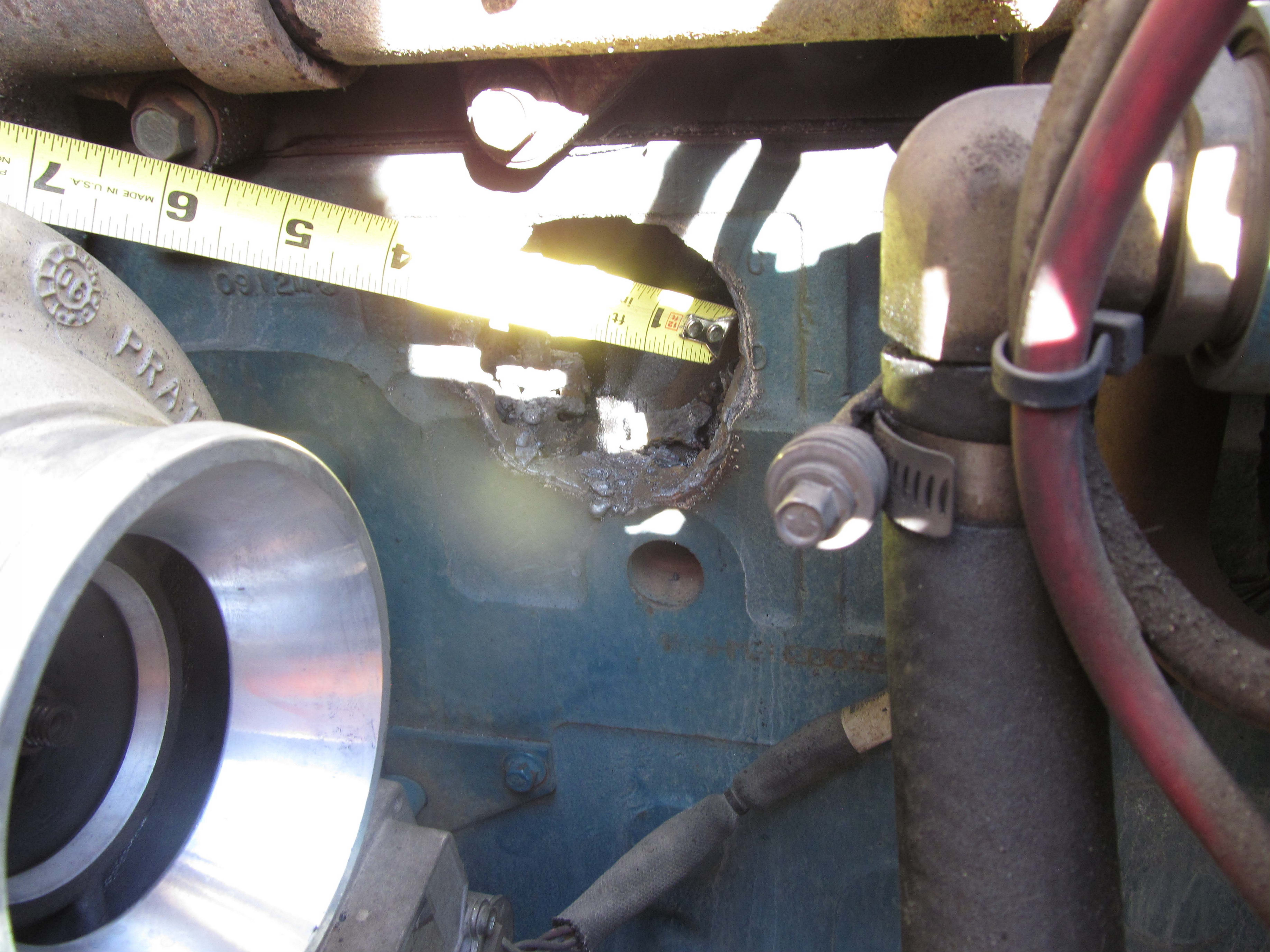



1411

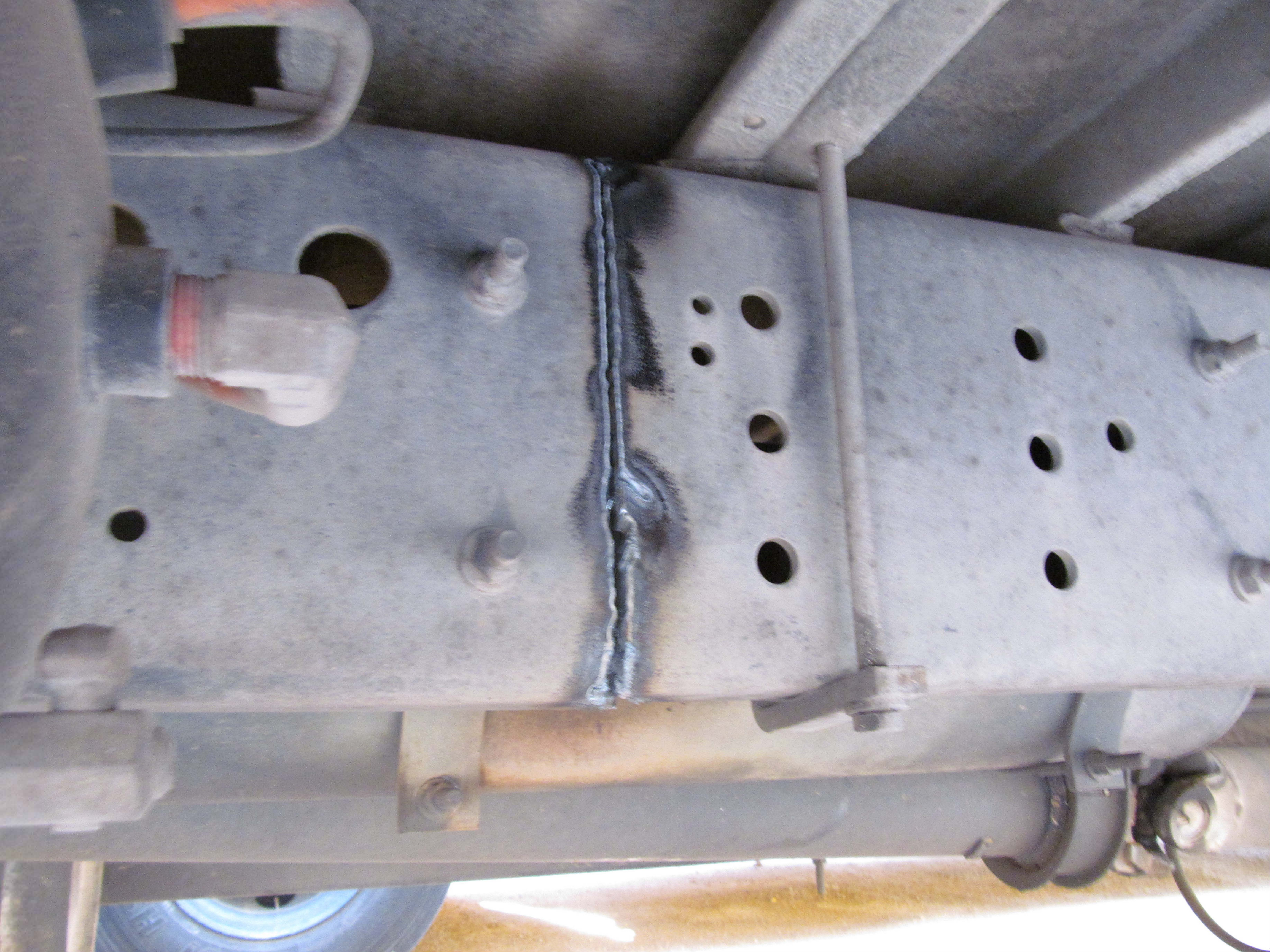



1411





1416

PED APS Bus No. 1416 VIN 4UZAAXAK04CL99499

GAWR INTERMEDIATE.

GAWR REAR: 9074 KG (20000 LB) WITH
22.5X8.25 RIMS AT 724 KPA (105 PSI)

THIS VEHICLE CONFORMS TO ALL APPLICABLE
FEDERAL MOTOR VEHICLE SAFETY STANDARDS

IN EFFECT IN: 02-2003

V.I.N.: 4UZAAXAK04CL99499

VEH. TYPE: SCHOOL BUS (+DRIVER)

BODY ID.: 36837-0341550-110PS



HIGH POINT, NORTH CAROLINA
MFD BY THOMAS BUILT BUSES INC.

MADE IN U.S.A

02-2003

DATE: 02-2003

INC VEH MFD BY: FREIGHTLINER

GVWR: 13611 KG (30000 LB)

GAWR FRONT: 4537 KG (10000 LB) WITH 11R22.5

22.5X8.25 RIMS AT 724 KPA (105 PSI) COLD

(G) TIRES
SINGLE

GAWR INTERMEDIATE:

GAWR REAR: 9074 KG (20000 LB) WITH 11R22.5

22.5X8.25 RIMS AT 724 KPA (105 PSI) COLD

(G) TIRES
DUAL

THIS VEHICLE CONFORMS TO ALL APPLICABLE
FEDERAL MOTOR VEHICLE SAFETY STANDARDS

IN EFFECT IN: 02-2003

V.I.N.: 4UZAAXAK04CL99499

CHAS. ID. NO: 59492

VEH. TYPE: SCHOOL BUS

(+DRIVER)- EQUIP. CAP.: 071

BODY ID.: 36837-0341550-110PS



LUBCO
D

UNE

9001

12 IN
1
2
3
4
5
6
7
MADE IN U.S.A.
STANLEY Life Guard
ft
in



LIBC2
D

NONUNE

4P8182

1416







1416

S
S







IMMEDIATE.

GAWR REAR: 9074 KG (20000
22.5X8.25 RIMS AT 724 KP

THIS VEHICLE CONFORMS TO ALL
FEDERAL MOTOR VEHICLE SAFETY
IN EFFECT IN: 02-2003

V.I.N.: 4UZAAXAKX4CL99512

VEH. TYPE: SCHOOL BUS

BODY ID.: 36850-0341614-110

PED APS Bus No. 1417 VIN 4UZAAXAKX4CL99512





